The Centenary College

Conglomerate

Vol. 52 Centenary College, Shreveport, Louisiana, Friday, September 20, 1957 No. 1

Eight Faculty Members Added to College Staff

Eight new faculty members have joined the Centenary College teaching staff for the fall semester of 1957, and two part-time teachers will be with the school of music.

A former Centenary mathematics teacher, Miss Virginia Carlton, has assumed her duties as the head of the math department. The new professor has her doctor of philosophy degree from Northwestern University in Evanston, Ill.

William F. Cope will join the department of speech and dramatics as an associate professor. Cope comes to Centenary from the Oklahoma College for Women in Chickasha, Okla., and is presently completing studies for a PhD degree from the University of Iowa.

The department of military science and tactics will have a new associate professor, Capt. Paul J. Kay. He will be teaching the first year of advanced ROTC.

English Teachers

The English department has added two new instructors for freshman and sophomore courses. They are Leslie E. Burris and Miss Mary Elizabeth Riddle. Burris has an M.A. degree from the University of Mississippi, and Miss Riddle holds the same degree from the University of Alabama.

Fred Bedelle, Jr., will be with the physical education department teaching activity courses for freshmen and sophomores.

A new assistant professor of commerce, Julius W. Waits, is teaching courses in commerce and economics in both the day and night school. He holds the M.A. degree from Duke University.

Miss Frances Fooks, an instructor, will be with the library staff beginning with this semester. She will serve as a circulation-reference librarian.

Music School

The two faculty members who will be with the school of music on a part-time basis are Miss Margaret Llewellyn Berry and Mrs. Ilse Emgo Dueringer. Both are Shreveport residents, and both come to Shreveport well recommended by experience and education. Miss Berry will teach piano, and Mrs. Dueringer will teach voice.

The new faculty members were first formally introduced to the college by Dean Leroy Vogel at the pre-registration faculty conference held in Karnack, Tex.

All have assumed their duties in their respective positions on the campus.

NOTICE

All students interested in working on the Yoncopin, yearbook, are asked to contact Editors Peggy Longino or Francis Kelker in the old Dramatics Workshop at 9:15 next Tuesday.

Pre-Meds Hold Annual Welcome

Last week, the Louisiana Gamma chapter of Alpha Epsilon Delta, national pre-medical society, held an open house for students interested in the field of medicine.

Text books for the majority of the pre-medical science courses were placed on tables for the new students to browse through. The members also explained the function of the society on the campus and related some of the year's activities to the visitors.

Requirements for consideration of admission state that the student must have at least three semesters of college work, or equivalent to that; a 1.8 over all average; a 1.8 average in science; and an interest in the medical field. After passing these requirements, the student's name is brought before the entire organization for discussion. Here the society decides if the student will be admitted. Acceptance ceremonies occur at least twice a year, once in the spring, and once in the fall.

All visitors were invited to attend the annual open meeting to be held in the early part of October. The exact date will appear in a later **Conglomerate.**

ROTC Teacher Assigned to Polk

Effective on November 18 is the reassignment of Capt. Timothy G. Higgins, assistant professor of military science and tactics at Centenary College since September 15, 1954, to the 1st Armored Division at Fort Polk.

Capt. Paul J. Kay, his replacement, has already arrived on the Centenary campus and is being indoctrinated in his new duties. Capt. Kay was a veteran of the Korean conflict and World War II, as was Capt. Higgins.

At Centenary Capt. Higgins taught American military history, gunnery, map reading, military teaching methods, leadership, branches of the army, geopolitics and service customs.

Holding the AB degree from the University of Nebraska and the MA degree from the University of Wisconsin, he has also done advanced work toward his PhD degree.

Bryant Elected Choir President

Billy Joe Bryant, a junior from Shreveport, has been elected president of the Centenary College Choir for the coming school year.

Other officers named by the school choir are vice-president, Dan Morse, bass, Tallulah; coed vice-president, Warrene Boyd, soprano, Bogalusa; secretary, Pat Leigh, alto, Shreveport; and treasurer, Robert Beaman, tenor, Bolivar, Mo. Morse, Miss Boyd, and Miss Leigh are seniors, while Beaman is a sophomore.

Each of the singing sections of the choir is represented on the board of directors. Windene Nicklaus, a junior from Amarillo, Texas, will represent the soprano section. The alto representative will be a sophomore from Dallas, Texas, Ann DeShazo. Both the tenor and bass representatives are from Shreveport. They are, respectively, Will Pringle, a junior, and James Riley, a sophomore.

The choir's accompanists this year will be Linda Walters of Shreveport and Abbie Terry of El Dorado, Ark. Both are students of piano in the Centenary School of Music.

Presently, the choir is engaged in rehearsing for the first big concert of the year, "Rhapsody in View." The concert is scheduled to be presented in the Byrd High School auditorium on October 28 and 29.

The Shreveport Lions Club traditionally sponsors the concert, which launches the fall season for the choir, in an effort to raise funds for its sight conservation and youth work programs.

Chemistry Mag Pictures Teacher

The head of Centenary's chemistry department, Dr. John B. Entrikin, is pictured on the cover of the September issue of the official publication of the American Institute of Chemists, Inc., "The Chemist."

He is shown receiving the Honor Scroll of the Louisiana Chapter of the AIC. Also shown were Prof. Paul F. Bailey of the Loyola University Department of Chemistry and Carroll F. Hoffpauir, Chairman of the Louisiana chapter.

The presentation by Prof. Bailey, which was made in New Orleans, is reprinted in full in the publication. Also included are Dr. Entrikin's address, entitled "The Need for Stereoscopic Thinking," and a number of tributes to him from students, former students, and colleagues of the Centenary faculty.

Dr. Entrikin received this honor in recognition of his outstanding work as both a teacher and a chemist.

Saturday night's annual "Howdy Dance" was the scene of many introductions as freshmen and upperclassmen got together for the first dance of the school year. The affair, which brings Freshman Week to a close, was held in the gymnasium September 14 from 9 to 12 p. m. Many students met here for the first time due to the silence which this year forbade girls going through sorority rush to speak to boys before Saturday afternoon. The dance is sponsored by the Student Senate.

Faculty Parley Held Before Registration

The 1957 pre-registration faculty conference was highlighted by addresses by President Joe J. Mickle and Dr. Paul Centi, senior guidance counsellor at Fordham University, and the announcement of faculty committee appointments by Dean Leroy Vogel.

The meet opened at the Fly'n' Fish Lodge, near Karnak, Texas, Sept. 5 and moved to the campus the following day. At the opening session of the conference, Dr. Mickle delivered his annual message to the faculty. Later in the day Dr. Centi spoke on the advantages of the pre-college brush-up courses used at Fordham. Centenary is considering instituting such a program next year.

The Sept. 6 session included a general meeting, a meeting of the faculty club and meetings of academic divisions.

At the concluding session, Dean Vogel announced the following committee appointments: buildings and grounds, C. A. Wilkinson, chairman, Dale Armstrong, E. M. Parker and Richard K. Speairs; Catalogue, Dr. E. M. Clark, chairman, Dr. John R. Willingham, Dr. O. P. Wilkins and Miss Mary Jane Ladner; credentials and adjustments, Mrs. Nelle W. Brown, chairman, Miss Lenore Rees, Dean C. A. Hickcox and department heads.

Commencement and public occasions, Dr. E. L. Ford, chairman, Dr. Clark, Mrs. Brown and Miss Betty McKnight; counseling and guidance, Dr. A. J. Middlebrooks, chairman, Dean Hickcox, Miss McKnight, Dr. Otha K. Miles, Elwood Traylor and Miss Rees; curriculum, Dean Vogel, chairman, Dr. John B. Entrikin, Dr. Clark and chairmen of the three divisions; dramatics and debate, Dr. Ford, chairman, Dr. R. E. White, Joseph B. Gifford, Dr. Lee Morgan and James H. Miller.

General education, Dr. Entrikin, chairman, Bryant Davidson, Dr. Bruno Strauss, Dr. Ford and Dr. Mary Warters; intercollegiate athletics, Dr. Entrikin, chairman, Miss Virginia Carlton, Dr. Middlebrooks, Dr. Ford and Dr. Morgan; library, Dr. W. W. Pate, chairman, Dr. W. D. Overdyke, George B. Davis, Davidson, Dr. Morgan and Dr. Donald Emerich; scholarships, R. Leonard Cooke, chairman, Mrs. Sue Boydston, Dr. Warters, Miss Rees and Dean Hickcox; visual aids, Parker, chairman, Dr. Spears, Dr. Overdyke and Traylor.

Dean Vogel also announced joint student-faculty committee appointments to which student members will be named later. The following members of the faculty will serve on these committees: chapel and religious life, Dr. Webb D. Pomeroy, chairman, Dr. W. F. Pledger, Dean Hickcox, James McLean, Miss Rees, Dr. Jack Teagarden; discipline, Dr. Clark, chairman, Dr. Entrikin, Dr. Pomeroy and Mrs. Fairebee Self.

Honorary degrees, Dr. Mickle, chairman, Dean Vogel, Davidson, Dr. Warters and Board Members Marlin Drake, Charlton H. Lyons and Dr. B. C. Taylor; Lyceum, LeRoy Anspach, chairman, Gifford, Dr. A. C. Voran, Dr. Ford and Dr. Willingham.

Student affairs, Miss McKnight, chairman, Dean Hickcox, Dr. Warters, Dr. Pledger, Dr. Sidney Rice; student publications, Mrs. Margaret McDonald, chairman, Don Brown, Dr. Morgan and Mrs. Opal Menefee, and physical welfare and intramural sports, Dean Hickcox, chairman, Miss McKnight, Dr. Rice, Miss Ladner and presidents of the men's and women's physical education clubs.

CHESS CLUB

The organization meeting of the Chess Club will be held at 9:15 during the vacant period next Tuesday in the physics laboratory across from the science library, according to Ralph Fanelli, club president.

All members interested in joining the club are asked to attend the meeting and to bring their chess sets.

Until June '61

What do you, as a freshman, have a right to expect between now and June, 1961?

And what will Centenary expect of you?

When a freshman comes to college, he finds himself an individual in the midst of much activity, being lavished with attention and being given much advice. After nearly two weeks at Centenary, you are going through similar experiences and you may be beginning to want answers.

What you will first look for is an education, that being your primary reason for being here. After four years, you can expect to leave Centenary not only with a degree, but with broadened opinions and interests and a mind trained to face and overcome daily problems.

Secondly, you can expect to have fun between now and 1961. Living in a dormitory will probably be the source of much of your fun, and your social life will include everything from retreats to card games in the Sub. This dorm life coupled with going to class and parties brings about something else you can expect—and that is friendship. The people you are meeting now will become your lifelong acquaintances, and when you look back on your years at college, you will be thinking of them.

The last things you can expect cannot be guaranteed, for they must be worked for. These are the honors you can gain while at Centenary.

This leads us to the second question, What will Centenary expect of you? Primarily it expects your interest and participation. Student senate and dorm offices, positions on student committees and memebrship in honorary organizations are all honors which you can begin striving for right now. You will have to work hard to get these positions and give even more of your time and effort after you receive them, but you will leave Centenary knowing that you have given part of yourself to it by being active.

Centenary also expects you to help in turning you into an intelligent adult by 1961. The simple formula for this is Study. Neither is the friendship Centenary offers you one-sided. This, too, demands that you give of yourself to others.

Although we have tried to answer these questions, we realize that the decisions will have to be your own, and we only hope that this has started you thinking about your plans for your next four years here at Centenary.

Clinic And Recital To Be Given Here

Leslie Chabay, formerly with the Metropolitan Opera Company of New York, will conduct a voice clinic and present a recital at Centenary College in February.

Although complete details concerning the clinic have not yet been worked out, Chabay already has signed the contract to come to Shreveport, states Mrs. Helen Ruffin Marshall, assistant professor of voice in Centenary's school of music.

Present plans call for the clinic to open for February 4 and to continue for one week. During this period, a recital will be presented by Chabay. Tickets will be available to the public. Serving as Chabay's accompanist for the recital will be Miss Myrtis Fortenberry, instructor in piano at Centenary.

The clinic will not be limited to voice students at Centenary College and will be open to any singers interested. The event will be the first of its kind here since 1948, when a similar clinic was presented by Stanley Chappel, opera producer and symphony director.

The famed tenor taught voice at Aspen, Colo., during the past summer. He is slated to sing with the Chicago Opera Company this fall.

As plans for the clinic develop, they will be announced by the **Conglomerate.**

FTA Group Named NEA

The Centenary College Chapter of the Future Teachers of America has received notification that the National Association of Future Teachers of America has been officially replaced by the Student National Education Association, according to Dr. A. J. Middlebrooks, faculty sponsor for the group.

News of the change was reported to the officers of the local chapter at a planning meeting earlier this month on the campus. In a letter received from the National Education Association, the officers learned that the replacement occurred in June, 1957, and that the "Student NEA officially replaced the National Association Future Teachers of America as the professional organization which offers student membership in NEA and its affiliated state education associations. The FTA chapter now becomes a local student education association."

The Centenary Chapter must now apply for admission into the new national group and will have to obtain a Student NEA Chapter. This will be the first change concerning the local campus group.

The local group is now engaged in a membership campaign. Membership is open to any student in the education department, regardless of classification. Interested persons are urged to contact Penny Todd or Jean Hill for further information.

New Songsters Added to Choir

The Centenary College Choir of 1957-58 includes twenty-two new members and thirty who have sung with the group at least one semester.

The new members as announced by director A. C. Voran include the following sopranos: Charlotte Auld, Homer; Patricia Chambliss, Summerfield; Barbara Hyde, El Dorado, Ark.; Peggy Pfeiffer, Shreveport; and Nancy Freeman, Texas City, Texas. All are freshmen with the exception of Miss Freeman, who is a junior.

New members of the alto section are the following: Barbara Bourdier, Crowley; Mary Charleville, Baton Rouge; Jill Landis, Beaumont, Texas; Margaret Powell, Minden; Patsy Tucker, Shreveport; Phoebe Volentine, Shreveport; and Nita Payne, Fort Worth, Texas. With the exception of Miss Payne, who is a junior, all of the above are also freshmen. Miss Payne and Miss Tucker had been members of the choir previously but did not sing with the choir during the last semester.

Bill Norton, a junior from Shreveport, is the only new member of the tenor section who is not a freshman. The freshmen are Tom Carter, Shreveport; James Goins, Leesville; William Peeples, Briceland; and Joe Sartor, Fulton, Mo.

All of the new basses are freshmen. They are Robert Concilio, Jacksonville, Texas; John Hughes, Blanchard; Jay Koonce, Sulphur; Don Tyler, Jonesboro; and Edward Pledger, Shreveport.

X-Rays Ruined; To Be Retaken

Over 100 chest x-rays taken during registration were destroyed earlier this week due to chemical failure in the developing process.

The films destroyed were those taken of upperclassmen during the late morning of Thursday, September 12.

The x-ray mobile unit will return to the campus from 8 A. M. until noon next Monday, the 23 of September. A list of names of those whose films were ruined will be posted in all major buildings, and these persons must have their x-rays remade at that time. All persons who have had no picture made will also be required to report at the same time.

The x-ray mobile unit will be at the back door of the Science Building.

AAUP Chapter Elects Morgan

Dr. Lee Morgan, associate professor of English, is the 1957-58 President of the Centenary College chapter of the American Association of University Professors.

Serving as president last year was Dr. W. W. Pate, head of the commerce and economics department, while Dr. Morgan held the office of vice-president.

Last year's secretary and treasurer, Dr. John R. Willingham, professor of English, is the new vice-president. Named to succeed Dr. Willingham as secretary and treasurer was Elwood B. Traylor, assistant professor of education and acting director of the evening division.

English Exam

The English proficiency test will be given on Wednesday, September 25, 1957, in Room 114 of the Science Building from 10:00 A. M. till 12:00 A. M.

The following people must take the test:

1. All juniors who do not have an average of B or better in freshman English.
2. All seniors who should have taken it last year but did not do so.
3. Second semester sophomores who do not have the required average in freshman English and who wish to take it.
4. Any candidate for a degree at Centenary who may have previously failed the test.

The passing of this test is a requirement for graduation.

Each student should bring to the examination room lined notebook paper, fountain pen, ink, blotter, and a dictionary.

Any inquiries about the examination may be directed to the following members of the English Department:

E. M. Clark
Lee Morgan
John Willingham
Jack Teagarden

LABOR OMNIA VINCIT

The Centenary College Conglomerate

ASSOCIATED COLLEGIATE PRESS — ACP MEMBER

EDITOR-IN-CHIEF
Dick Morris

ASSOCIATE EDITOR
Penny Hawkins

SOCIETY EDITOR — **Paula Martin**
NEWS EDITOR — **Penny Todd**
COPY EDITOR — **Merline Stephens**
PHOTOGRAPHER — **Sidney Gras**

SPORTS WRITERS: Richard Day, Jo Ann Metcalf

REPORTERS: Glenda Barton, Sara Burroughs, Gail Plunkett, Sondra Hacker, Gretchen Stivison, Rena K. Murphy, Janice Johnson, Lynda Beauvais, Margaret Young.

BUSINESS MANAGER
Gaynelle Morgan

CIRCULATION MANAGER
Truly Ann Drake

BUSINESS STAFF: Judy Cooks and Peggy Elliot.

(NOTE:—Communications or comment from the student body or faculty on any subject are welcome. Letters should be under 300 words and typewritten, if possible. All letters are subject to editing to meet space requirements. Each letter must be signed although signature will be withheld on request. No letter will be returned unless called for personally.—Editor.)

Veteran Gent, Ernesto Landeros, center, explains to his teammates the first fundamentals of basketball: That is, the ball is round. Appearing to enjoy the lesson are, from left to right, Nick Panico, Greene, Landeros, Shaw, and Ralph Mason. Panico and Mason are newcomers to the Gent squad, from Chicago and Selma, Ala., respectively. Both boys bring good clippings to Centenary with them. Panico was a Junior College All-American last year. Gent rooters will be looking forward to some good years from the both of them.

Gentlemen Face Rugged 21-Game Card, Tourney

A power-packed 21-game schedule plus the South's only major eight-game tournament will provide Centenary's basketballers with plenty of excitement during the coming year.

Included in the 1957-58 lineup are the amateur champions of Mexico, Pemer Poza Rica, and the familiar "Pine Cone" rivals, Louisiana Tech and Northwestern.

The Gents' biggest innovation this year will probably be in the scheduling of a basketball double-header. It's the first one in their history and will take place against Northeast State and Southern State here on December 11.

One of the season's highlights will be a road trip into Michigan to play Western Michigan in Kalamazoo. On the way up the Gents have a game with the seasoned basketballers of Washington University in St. Louis.

During the Christmas holidays, the Gents will play host, along with the Shreveport Times, to the Louisiana Invitational Tournament to be held for the second time this year in the Hirsch Memorial Youth Building at the State Fair Grounds.

The field for the LIT is now complete with eight teams being entered in the competition.

The teams that will compete in the December 26-28 affair will be Louisiana Tech, Northwestern, West Texas State, Hardin-Simmons, The Citadel, Tennessee Tech, Mississippi Southern, and the Gents.

The Gentleman hoopsters will open their season in a big way against Hardin-Simmons on December 3 at the Fair Grounds Youth Building. Four days later they will meet the McNeese Cowboys in Lake Charles.

On December 11 comes the double-header to be played in Shreveport.

The Gents then meet Colorado College before going into the tournament.

After the tournament the Mexican champs play here, and the Mootymen meet the "Pine Cone" teams on their courts. In that same period they meet Kentucky Wesleyan and then leave for the Far North Country.

After returning from the northern stint the Gents will play only three games away from the home grounds. They will meet Arkansas State in Jonesboro, Mississippi Southern in Hattiesburg, and Springhill in Mobile.

To the benefit of Shreveporters most of the games this year will be played on the home boards with the season ending here on February 28 against Arkansas State.

The schedule this year is well balanced and the Gent hoopsters will be trying to best a last year's record of 16 wins to 8 losses. They will be trying to enter post-season playoffs like last year, with the exception that they would like to win them.

The complete schedule is as follows:

Dec. 3—Hardin-Simmons U., here.
Dec. 7—McNeese State College, there.
Dec. 11—Northeast State and Southern State (double header), here.
Dec. 18—Colorado State College, here.
Dec. 26-28—La. Invitational, here.
Louisiana Tech
Northwestern
West Texas State
Hardin-Simmons
The Citadel
Tennessee Tech
Mississippi Southern
Centenary
Jan. 6—Pemer Poza Rica, here.
Jan. 8—Louisiana Tech, there.
Jan. 11—Kentucky Wesleyan, here.
Jan. 13—Northwestern, there.
Jan. 22—Washington U., there.
Jan. 24—Pending.
Jan. 25—Western Michigan, there.
Jan. 31—Springhill, here.
Feb. 1—Georgia Teachers, here.
Feb. 4—Mississippi Southern, here.
Feb. 10—Arkansas State, there.
Feb. 13—Northwestern, here.
Feb. 18—Louisiana Tech, here.
Feb. 20—McNeese, here.
Feb. 22—Mississippi Southern, there.
Feb. 24—Springhill, there.
Feb. 28—Arkansas State, here.

TALL BOYS

Eight New Gents Join Cage Team

Eight new Gentlemen basketballers will step on the hardwood for Centenary come this winter.

Coach Harold Mooty's new students of the hoop include five novices to college ball and three transfers from junior colleges.

The junior college contribution to Centenary includes, in order of height, Nick Panico, 6-6; Bill Holcombe, 6-3; and Gerald Mantello, 6-1.

Panico, who hails from Chicago, played a terrific brand of ball for Boise Junior College in Idaho. He was on the All-American Junior College five last year.

Holcombe, up from Houston, Texas, came to Mentor Mooty with the good recommendations of Wharton J.C. in the big state. Mantello comes from the city on the river, Natchez, Miss. He pounded the hardboards for Copiah-Lincoln J. C. in the same state.

The five freshmen hoopsters are human towers giving the Centenary team "one to grow on" during the next four years. Together they average out better than six feet five inches.

The frosh are all southerners. Two come from Alabama with one each from Arkansas, Tennessee, and Louisiana.

The boys from Alabama include Wayne Dubose, 6-6, from Suttle. DuBose was an all-stater in his home state. Football playing Ralph Mason is the other Alabaman and comes from Selma.

The Arkansas product, who was an all-state gridder, is Buddy McClenddon, 6-3, from Lewisville.

The tallest chunk of cage talent is from the Volunteer State. He is Andy Teal, 6-8, of Nashville. Teal was an all-district player and a star in the state playoffs.

Jerry Wiggins, 6-5, of Hall Summit is the lad staying in his home state. Wiggins was a class C all-stater and a fine prospect for the Gentlemen.

The Gents' coaching staff seems pleased with its catch, and we can all look forward to good cage seasons in the next four years and in the next two years.

'MURALS

All students interested in forming intramural teams have been urged to contact Dr. Rice or Miss Ladner in the gym as soon as possible.

If you have a team formed, elect a representative and send him to the proper council.

Other 'mural news will be reported in later **Conglomerates.**

'Mural Activities Will Begin Soon

Centenary intramurals for both men and women are in the process of getting underway this week with the election of team representatives to the 'mural council.

Miss Jane Ladner, the director of women's physical education, said that after the team representatives have been elected, the women's council will name its officers.

The faculty advisor for the men's group, Dr. Sidney Rice, announced that in addition to football the men's council will sponsor a fall tennis tournament. Details of the tourney will be announced at a later date.

Dr. Rice also said that it is his hope that all students will take advantage of the intramural program. He said that independent students as well as fraternity and sorority groups may find help in organizing teams, and that those interested may leave their names with the physical education department in order to find a place on one of the 'mural teams.

Further information will be carried in the **Conglomerate**, and all details of tournaments and team organization will be announced later.

Sports Writers To See 'Inside'

How would you like to be on the inside of the Centenary sports scene?

Working on the sports staff of the Conglomerate will afford you the opportunity to view the Gents' athletic picture from tthe inside out.

The sports staff is not restricted to only boys. Any girl who is interested will also be welcome as Centenary will have this year a top-flight PE and intramural program for the women.

Those interested contact Dr. Rice of Miss Lander in the gym.

Norris Clothiers
Phone 8-8512
Opposite Campus On
East Kings Hwy.
EVERYTHING FOR THE COLLEGE MAN

302-04 Texas St
Harbuck
SPORTING GOODS, INC.
"YOUR SPORTS SPECIALISTS"
Phone 2-8765

1 STOP
• LAUNDRY
• DRY CLEANING
• WASHATERIA SERVICE
SAME DAY SERVICE AVAILABLE
SUNLIGHT QWIK-WASH
134 East Kings Highway
NEXT DOOR TO SANDERS CLINIC

C NOTES
by Paula Martin

"You smile, and I . . ." (John Ciardi) to greet old and new faces. The campus moves again with all its old vigor after having spent a comparatively lonely summer. The new SUB is coming up a lot faster than anyone realizes. A new girls dorm has been completed and a playhouse (THE MARJORIE LYONS) has been used for the first time.

Many Centenary students were cast in the production of "THE KING AND I." Beverly Norman and Helen Gulley alternated for the part of Tuptim; Dotty Slider was understudy for Lady Thiang; Dalna Worley was a royal wife, and Ursula Michon played an Amazon; Joe Chambers was a Burmese Priest. Prudence Whiteley and Billy Daniels worked on set construction and Penny Hawkins helped with the make-up. If you saw it I am sure you will agree it was excellent.

Beverly Norman just returned last Friday from Atlantic City. She has well represented Shreveport and Louisiana many times.

Mary Ann Wilhelmi and Linda Frank toured Europe this summer. The tales (?) make it sound very exciting.

Centenary lost a student and her sister this year. Frances and Veronica Porteous are now attending SLI at Lafayette. Veronica pledged Delta Delta Delta there just last week.

We welcome back to the "sleepy silver bayou" Patsy Tucker who has been away a semester. It looks like she's happy to be back, too.

Joan Daily took a very nice trip with Dick Johnson and his family this summer. They went to Mexico which seems to be a very popular spot. Martha Dickens went there, too, with friends.

Patsy Goff would love to tell you about her trip to Colorado for Patty Rusheon's wedding. She visited with her relatives after the ceremony and, from all I can hear, really had a wonderful time.

The Kappa Sigmas had a pre-rush party September 7. It was tremendous to see so many familiar faces, plus a lot of new freshmen. I sure will agree with the boys: They do get a lot cuter every year.

The Kappa Alphas had a party, too, to really initiate their new house. It is beautiful and very spacious.

Carolyn Brock, who will not be back at Centenary this year, spent rush week with the Martins. For a girl with only one sister I am not quite sure how her nerves are now. She helped greatly with all the rush work and plans.

Sue Dreyer, a transfer from LSU, and Norma Strother, from U. of Oklahoma, are among the new upper classmen touring the campus these days.

Included in the twenty weddings I counted this summer were Signa Dell Jones and Grady Hines; Dot Akin and Tom Hubble; Bonnie Harrell and Juan Watkins; Genevieve Palmer and Carl Stevens; Mary Robinette and Lester Ralph; Liz Jones and Ray Holt; and Virginia Turner and Larry Doyle.

The Howdy Dance, which marks the real beginning of school, was fun. At last every one could talk, and did. The entertainment was varied and very good.

Just a short word to the Freshmen: Try to take advantage of everything Centenary has to offer. It is a wonderful school if you make it that way. Welcome to one of the friendliest places around these parts.

"Round-up" Given By Student NEA

Getting the year off to a big start this year was the Student National Education Association, formerly the Future Teachers of America.

The home of faculty sponsor Dr. A. J. Middlebrooks was the scene of a NEA "Round-Up" last night, as past members and new students gathered to begin the school year. A Western theme was used, with the guests being "rounded up" by "trail bosses" and being led to the East Columbia Street home. In keeping with the Western theme, guests were attired in Western dress. A Western motif was carried out in refreshments and entertainment.

Included in the evening were brief welcoming addresses and an introduction of officers and faculty members connected with the group. These included the officers for the coming year: Penny Todd, president; Jean Hill, vice-president; Jann Stanley, secretary; Pat Prichard, treasurer; and Nora Daniel and Jerry Malone, historians. Faculty members included Dr. Middlebrooks, Mrs. Elizabeth Hughes, and Mr. E. B. Traylor, all of the education department of the college.

More evening courses are being offered this year than ever before in Centenary's history. There is a total of 68 night classes.

Representatives Welcome Frosh

Centenary began its 133rd year last Friday when classwork started for all students.

A busy week of indoctrination began for approximately 300 freshmen on September 8 when they were welcomed by Dr. Joe J. Mickle, president of the college, and Dan Morse, president of the student senate. For the next few days the new students attended meetings with their faculty advisers and went through a general orientation program before registering September 11. Freshman Week closed with the annual "Howdy Dance" held in the gymnasium Saturday evening from 9 to 12 p. m.

Upperclassmen registered September 12 and classwork began Friday, September 13.

62 Girls Become Sorority Pledges

Another very successful rush week terminated Saturday at two P. M. with the distribution of sixty-two bids.

The Alpha Xi Deltas issued seven bids. The new "fuzzy" pledges are: Donna Howell, Lewisville, Texas; Mary Howell, Dallas, Texas; Martha Mills, Metairie; Julie Troutman, Shreveport; Donna Wilson, Paris, Texas; Margaret Ann Young, Baytown, Texas; and Evelyn Vairin, New Orleans.

The Chi Omegas awarded twenty-six new pledge pins. The wearers of these are: Brenda Bailey, Peggy Elliott, Linda Frank, Jen Houchin, Jane Ilgenfritz, Betty Kendrick, Jeane Kelso, and Elizabeth Ogle, all of Shreveport; Linda Byrd, Belcher; Judy Cook, Ringgold; Judy Downes, Rayville; Mary Jo Ellington, Rayville; Lynda Gayle Fairley, Parkin, Ark.; Carolyn Farley, Thibodaux; Helen Gulley, Beaumont, Texas; Diane Holloway, El Dorado, Ark.; Sue Howell, Houma; Gwen John, Monroe; Jill Landis, Beaumont, Texas; Ann McLaurin, Mansfield; Ann Morrisette, Metairie; Sara Stevens, Magnolia, Ark.; Frankie Stokes, Rayville; Wilma Tower, Rayville; Rita Warren, Prescott, Ark.; Dorothy Woodyear, Mound.

The Zeta Tau Alphas welcomed twenty-nine new girls to their sorority. They are: Sandra Boddie, Gail LeLanney, Judy Gaignard, Vicki Grigsby, Peggy Ice, Pud McDonald, Rochelle Monsour, Ramona Nail, Ann Rice, and Betty Williams, all of Shreveport; Lynda Beauvais, Gay Brown, Eurlene Howell, and Anita Sue Thomasson, Bossier City; Glenda Barton, Marshall; Alice Bostick, Gilbert; Barbara Bourdier, Crowley; Mary Charleville, Baton Rouge; Janis Cook, El Dorado, Ark.; Barbara Hyde, El Dorado, Ark.; Judy McCalman, Homer; Carolyn Mollett, Dallas, Texas; Faye Roper, Lake Charles; Carol Ann Soloman, Vicksburg, Miss.; Sharon Solomon, Marshall, Texas; Gretchen Stivison, Citronelle, Alabama; and Sara Tiner, Bastrop.

Theatre in Waco Designed By Prof.

The directors of the Waco, Texas Civic Theatre, now completing plans for a new building program, have accepted the plans drawn by James H. Miller of the Centenary College faculty.

The president of the Waco group, Hilton H. Howell, and a number of its members, visited the new Majorie Lyons Playhouse on the Centenary campus several weeks ago. While here they witnessed a production of the smash hit, "The King and I," directed by Joseph B. Gifford.

The design Miller drew for the Waco group is essentially a modified proscenium type theater but one having movable proscenium elements which may be arranged to provide an open, platform type on the wide, curving stage extending halfway into the auditorium area on the sides.

The intimate type theater which will seat about 150 persons, will be built as a replacement for an earlier theater which burned down about two years ago. There has been no date set for the start of the project.

Summer Sees Opening Of Playhouse, Concerts

Centenary, unlike most college campuses in the summer months, has had a very eventful and memorable summer. The college witnessed the opening of the new Marjorie Lyons Playhouse and the institution of a Centenary Summer Band concert series.

The beautiful new Marjorie Lyons Playhouse was opened this summer through the generosity of the Charlton H. Lyons family. The Marjorie Lyons Playhouse will serve not only as a home for the Centenary Playhouse and the Shreveport Summer Theater, but it will also house the speech and drama department of Centenary College. The new Playhouse offers unlimited possibilities for acting and technical workshops and is equipped with every facility to make outstanding productions possible.

The Shreveport Summer Theatre took pride in opening the Marjorie Lyons Playhouse by presenting "The King and I," produced and directed by Joseph Gifford. The Summer Theatre and the cast of "The King and I" should be commended for providing Shreveport's finest non-professional entertainment.

Two of our Centenary coeds, Helen Gulley and Beverly Norman, shared honors in playing one of the leading roles, "Tuptim," in "The King and I." Helen Gulley is from Beaumont, Texas, and is a freshman this fall majoring in speech and dramatics. Beverly Norman, also a dramatics major, is a sophomore.

"The King and I," magnificently produced, directed, and cast, is but a preview of what the Centenary Playhouse and the Shreveport Summer Theatre hold in store for the public in the future. The coming Playhouse events are to be "The Reluctant Debutante," a modern comedy; "The Lark," a modern classic, and "The Boy Friend," the season's second musical. Two more productions are to be named in the future.

The Centenary Summer Band was composed of players from the whole community. There were about 50 players in all.

The purpose of the concerts was to provide the people of Shreveport with a series of free concerts for their enjoyment during the summer. The concerts were called "Pops Concerts" because the type of music played was selected to appeal to all who might attend. There were numbers of a light nature as well as more serious music. At least one soloist was presented on every concert and a little American swing was included on some of the programs.

OPPORTUNITY

Here is an opportunity to serve your school by working on college publications.

The college newspaper and yearbook will need your help covering the news of the coming year. No matter what your specialty — reporting, feature writing, sports, typing, editing, or art work—there is a place for you on one of the publications.

Drop by the publications office in the basement of the gym or give your name to Mrs. McDonald in the Arts Building.

FLOURNOY JEWELERS
519 Marshall St.
3-0613

LAUNDROMAT
200 East Kings Hwy.
8-1851
CLEANING & LAUNDRY

Hot Lunches Steaks
STRAWN'S EAT SHOP
125 KINGS HIGHWAY
Barbecue—Sandwiches
Ice Box Pies
Hamburgers

The Drake Company
PRINTERS - STATIONERS & OFFICE OUTFITTERS
Shreveport, Louisiana

The Centenary College Conglomerate

Vol. 52 Centenary College, Shreveport, Louisiana, Friday, September 27, 1957 No. 2

Dedication Ceremonies Set for Hardin Dorm

Formal opening ceremonies and the laying of the cornerstone for the recently finished John A. Hardin Memorial Dormitory for Women will be held at 4 p. m. Sunday, October 6. Following the ceremonies, which will be open to the public, there will be a tour of the 68-girl dormitory.

The red brick building is connected to the T. L. James Memorial Dormitory by a breezeway from the side door of Hardin to the back of the left wing of the older dormitory. It was named to honor Dean John A. Hardin, who died on August 6, 1955, after instructing at Centenary from 1922 until 1958. Dean Hardin came to Centenary as head of the mathematics department, and he also served as Dean of the college from 1924 until 1947.

The acceptance speech will be given by Dr. Joe J. Mickle, president of Centenary, and the prayer of consecration by Dr. D. L. Dykes, pastor at the First Methodist Church. Chairman of the Board of Trustees Paul M. Brown will give the presentation speech. Dr. Bentley Sloane, executive secretary of the Louisiana Conference Board of Education of the Methodist Church, and Dr. John B. Entrikin, head of the department of chemistry, will give short messages. Dr. Entrikin will be the faculty representative. There will be special music by the Centenary College Choir, under the direction of Dr. A. C. Voran.

Also present at the ceremonies will be Mrs. Hardin, who lives on the campus. Her son and daughter-in-law, Mr. and Mrs. John A. Hardin, Jr., of Chicago, Ill., and her son-in-law and daughter, Mr. and Mrs. Clyde Earnest of New Orleans, together with Prof. Bryant Davidson, head of the history department and old friend of the Hardins, will lay the cornerstone. The benediction will be made by the Rev. R. E. Smith, who was for many years teacher of the Four Square Bible Class and friend of the Hardins.

Shreveport architects J. Cheshire Peyton and Associates drew the plans for the new structure. The construction contract was given to Southern Builders, Inc., who submitted the low bid of $376,040. Mrs. Melita Sheard, who served East Colonial Hall as house mother last year, is hostess at Hardin Hall.

POMEROY HOLDS SERVICES

A series of revival services at Haughton Methodist Church will be conducted September 22 through Sept. 29 by Dr. Webb Pomeroy, head of the Bible Department of Centenary College and pastor of Ellerbe Road Methodist Church. Services will begin at 7:30 P. M.

H. H. Ramsey, band director of Haughton High School, will direct the singing.

ALPHA SIGMA CHI

President George Culberson of Alpha Sigma Chi has announced that there will be a called meeting of the chemistry group next Tuesday at 9:15 a.m. in the chemistry section of the Science Building.

English Section Is Formed Here

At Centenary College a special section in freshman English has been established in response to requests from students and local residents unable to enroll in other sections.

Engaged to teach the section is Mrs. Dolores Bates Perkins, who taught English at Centenary during the 1955-56 school year. Mrs. Perkins holds the bachelor's degree from Centenary and MA degree from Tulane University.

The section, which will meet from 4 to 5 p.m. each Tuesday, Thursday, and Friday in Jackson Hall, will be in addition to the ten regular sections offered in the day school and the three sections offered in the evening division. It was planned during the late afternoon so that persons who cannot attend the regular morning classes could work it into their schedules, according to Dr. E. M. Clark, head of the English department.

Persons planning to attend are urged to register as soon as possible. Registration for the special section will be accepted in the office of Dean Leroy Vogel in the Administration Building.

Newman Clubbers Get New Sponsors

The assistant pastor of St. Joseph's Church, the Rev. Cornelius Lombard, will be chaplain for the 1957-58 school year of the Newman Club, organization for Catholic students.

The first meeting of the year was held Wednesday night at 7:30 in the library of St. Joseph's School. Tony Maria, who was elected president of the club last spring, presided, as plans for the coming year were discussed.

The first on-campus meeting took place yesterday morning in the Newman Club room of the Religious Center, while students of other denominations were attending the regular chapel service.

Last year's Newman Club chaplain was the Rev. Eugene Bleakley, formerly assistant pastor at St. Joseph's Church.

Student Groups Set By President

Nineteen Centenary students have been selected by President Joe J. Mickle for membership on the student committees for 1957-58. The students were chosen from a list of nominations submitted by the Student Senate.

Members of the Chapel and Religious Life committee are Margie Dukes, sophomore, from Carthage, Texas; Dean Thompson, sophomore, Eunice; and Charles Wilder, senior, West Monroe.

Students who will serve on the Discipline committee are Francis Kelker, junior, Shreveport; Ernesto Landeros, senior, El Paso, Texas; Gail Martin, senior, Shreveport; and Emma Lou Stewart, junior, Springhill.

Selected for membership on the Lyceum committee are Jackie Carpenter, junior, Mansfield; Roberta Jackson, sophomore, Shreveport; Bobby Holtzclaw, junior, Marshall, Texas; and Abbie Terry, senior, Shreveport.

Members of the Student Affairs committee are Ed Adrion, senior, Alexandria; Billy Derrick, senior, Many; and Larry McKinstry, junior, Bastrop.

Serving on the Student Publications committee will be Peggy Longino, junior, Shreveport; Paula Martin, sophomore, Shreveport; and Dick Morris, senior, New Orleans.

Sandra Simmons, senior from Shreveport, will head the women's intramural council, while the head of the men's intramural council will be announced at a later date. These two will head the Physical Welfare and Intramural Sports committee for the coming year.

BSU to Sponsor Skating Party

The Baptist Student Union is sponsoring a skating party Saturday, September 28, at 7:00 p. m. Everyone who brings $.50 is invited.

Baptist students have been sponsoring noon devotionals on the week days. A Bible stitudy will be conducted from 6:00 to 6:50 on Thursday nights. B.S.U. will sponsor mission work on Fridays from 6:00 to 7:00 p. m.

The Baptist Student Union Building is located across the street from the Centenary Chapel.

CLASS ELECTIONS

Nominations for class officers will be Thursday, October 3, 1957. The first primary will be on Monday, October 7, 1957, and the second will be held on Wednesday, October 9, 1957. Voting will be in the SUB (temporary) and will be supervised by the sttudent senate.

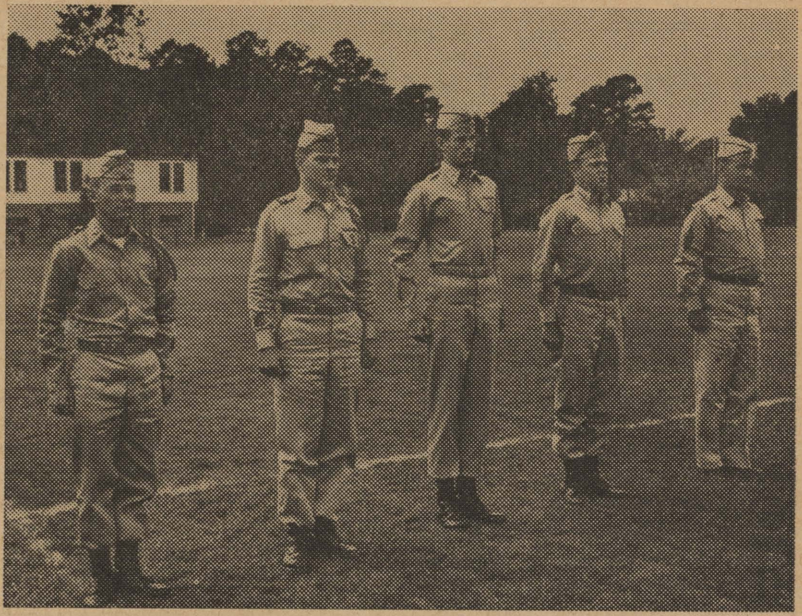

Newly appointed Cadet Major Richard Lamb (center) is shown here with his battle group staff as they appeared on the drill field last Monday. From left to right, they are Cadet First Lieutenant David Mills, Cadet Captain Richard Smith, Lamb, Cadet Captain Warren Goss, and the battle group sergeant major John Kotarski. These five men will be leading the Centenary Cadet Corps throughout the coming school year. (Photo by Sidney Gras)

Lamb Named to Head ROTC Battle Group

Cadet Major Richard Lamb, a senior mathematics major from Shreveport, has been chosen by the authorities at Centenary to wear the insignia of battle group commander for the 1957-58 school year.

Lamb will have as company commanders Wayne Stoddard, Joe Segers, Joe Gray and Jim Bean.

On the battle group staff will be Cadet Captain Richard Smith, Bossier City, Cadet Captain Warren Goss, Shreveport, Cadet First Lieutenant David Mills, Barksdale Air Force Base, and Cadet Sergeant First Class John Kotarski, Bossier City. Smith will serve as the battle group executive officer. Goss will be in charge of intelligence, operations, and training, and Mills will be personnel and supply officer. All of the officers that will serve the ROTC program have attended the ROTC summer camp at Fort Hood, Texas.

This year the ROTC program at Centenary has been completely reorganized, in line with Reorganization of the Current Infantry Division, the program currently being put into effect in tactical units of the United States Army. Under this reorganization the unit formerly referred to as a battalion is now known as a battle group. The Cadet Battle Group at Centenary will include a band and three cadet rifle companies.

The Cadet Band is commanded by Cadet 1st Lt. Bean, of Orleans, France. Cadet Master Sergeant John McGrede, of DeRidder, has been assigned as 1st sergeant of the Cadet Band.

Officers of Company "A" are Cadet 1st Lt. Stoddard, company commander, Shreveport; Cadet 2nd Lt. Paul Durbin, executive officer, West Monroe; platoon leaders Cadet 2nd Lt. Tom Stringfellow, Shreveport, and Cadet 2nd Lt. Luther Tompkins, Shreveport; and Sergeant First Class Sam Maxey, First Sergeant Sibley.

Officers of Company "B" are 1st Lt. Segers, company commander, Shreveport; Cadet 2nd Lt. Robert Snead, executive officer, Shreveport; platoon leaders Cadet 2nd Lt. Charles Patrick McGonagill, Shreveport, and Cadet 2nd Lt. Ernesto Landeros, El Paso, Texas; and Cadet Sergeant First Class John Goodwin, first sergeant, Shreveport.

Officers of Company "C" are Cadet 1st Lt. Gray, company commander, Shreveport; Cadet 2nd Lt. David A. Herndon, III, executive officer, Shreveport; platoon leaders Cadet 2nd Lt. Nathan Fox, Shreveport, and Cadet 2nd Lt. Peter Culotta, Shreveport; and Cadet Sergeant First Class William McKnight, Jr., first sergeant, Shreveport.

Election of Cadet Battle Group and Cadet Company sponsors will be held soon.

Local Students Act As Pastors

Centenary ministerial students Melvin Ray Holt, Larry Doyle Robertson and John Lee are serving Methodist churches in the Shreveport areas as supply pastors.

Holt is serving at the Bethel Methodist Church, Robertson at the Cross Roads Methodist Church near Coushatta, and Lee at the Wesley Methodist Church in Shreveport, according to Dr. B. C. Taylor, district superintendent of the Shreveport district of the Methodist Church.

Holt, 3144 Woodlawn Ave., is the son of Mr. and Mrs. M. D. Holt of Jonesboro and is married to the former Miss Elizabeth Jones of Cleburne, Texas. Robertson, a graduate of Bossier school, is the son of Mr. and Mrs. A. W. Robertson of 329 Riverside Drive, Bossier City. Lee, the son of Mr. and Mrs. John Lee, Jr., of 3019 Alabama Ave., is married to the former Miss Jerry Durham of Pollock. All are active in the Methodist Student Movement and Kappa Chi, ministerial club.

Centenary 1955 graduates Harold McClung and William Blakeley, both of Shreveport, are serving as supply pastors for Methodist Churches in Longstreet-Shiloh and Rodessa, respectively, while attending Perkins School of Theology in Dallas, Texas.

Campus Gains 3 New Buildings Over Summer

As several new buildings open for the first time this year, Centenary's campus continues to echo with the construction sounds of still another addition and plans for further development in the near future.

The value of the school's physical plant nears the six million dollar mark with the completion of the Marjorie Lyons Playhouse, John A. Hardin Hall, the home of Alpha Iota chapter of Kappa Alpha Order and the Morehead Memorial Concourse. Restoration of the former Mattie Scofield home, which was moved to the campus to serve as headquarters for the Shreveport Symphony, has also been concluded.

With all of its new additions, Centenary still does not sit still. The new Moore Student Center is scheduled for completion early in 1958 and plans have been drawn for a new Religious Center. Future projects of the Centenary Development Program include a new building for the school of music, for which plans have been discussed for months, followed by a new college library and administration building.

A gift of the Charlton H. Lyons family, the modernistic Marjorie Lyons Playhouse formally opened August 1 with a production of "The King and I." The theater, located on the northeast corner of the campus at Woodlawn avenue and East Wilkinson street, houses the school's speech and drama department, at the same time serving as headquarters and production center for the Centenary Playhouse and Summer Theater.

Named for the late dean emeritus of the college, who was also head of the mathematics department for years is John A. Hardin Memorial Hall, which stands west of James Dormitory. The colonial brick structure provides housing for 68 women students.

The red brick home of Kappa Alpha fraternity completes "Fraternity Row" in its position at the corner of East Washington street and Woodlawn avenue. The new structure replaces the white frame house destroyed by fire in 1955.

The Morehead Memorial Concourse, financed largely by the Centenary College Alumni Association, stands near the Science Building in tribute to the late Dr. S. D. Morehead for his 31 years of service to the school. He was director of alumni affairs at the time of his death.

Approximately $24,000 was spent for restoration and remodeling of the Scofield home, located directly across from the Kappa Alpha house and facing Woodlawn avenue. Besides housing the Symphony offices, the building contains a specialty shop, a meeting room, a kitchen and a lounge for orchestra members and for programs of the symphony's Women's Guild.

The Moore Student Center will be a gift of the R. T. Moore family of Shreveport. Centenary's very modern Sub, which will incorporate the former structure, will include a basement and two floors.

The ground floor will contain a book store and post office. A large activities room and stage will take up most of the main floor, but it will also include a snack bar, kitchen, storage room, rest rooms, a hostess room and general office. Located on the second floor will be the Lewin N. Semon, Jr. Memorial Faculty Lounge, established by Mr. and Mrs. Lewin N. Semon in memory of their son. Also on this floor will be alumni offices, student publications rooms, an office for the faculty secretary and rest rooms.

Centenary students can look forward to a new two-story religious center south of the Brown Memorial Chapel. The proposed building, which will honor Dean R. E. Smith, dean emeritus of Centenary, is a joint effort of Centenary College, the Four Square Bible Class and the Methodist Board of Education.

Yes, Centenary has progressed greatly in the last few years and credit for these advances goes to the school's own administrators and interested citizens who have given so generously to converting the campus into the beautifully modern one that it is today.

COMPARATIVE RELIGIONS

Upperclassmen interested in taking the course Comparative Religions in the spring semester, sign up now in Dr. Pledger's office on the first floor of the Science Building.

MSM to Sponsor "Kulture Korner"

Something new has been added this year to the M.S.M. slate of programs. A Kulture Korner will be sponsored by the M.S.M. members. It will be an interdenominational activity and will be held each Friday at 7:00 p. m. in the M.S.M. room. Features will include unusual movies, informal discussions of books and music, play reading, and anything else of interest to Centenary students.

The first regular M.S.M. meeting will be held September 26 featuring a discussion of "M.S.M. and You." Dr. Webb D. Pomeroy, of the Centenary teaching staff, will discuss adjustments to college life on October 3.

Seventy-two students attended a "Welcome Party," September 20, at Camp Margaret. There was food and fellowship. Jim McClean is the adult advisor for the group.

Swim Classes Open at YMCA

The phys ed department has announced the opening of swimming classes to be held at the Y.M.C.A. on Mondays and Wednesdays from 1:30 to 3:30. These classes will be for beginners and intermediates and will be co-educational.

If you are interested in learning to swim, or in improving your skill, do it now and get your phys ed credit at the same time. You may also work towards Red Cross Life Saving and Instructor's certificates that could prove valuable for safe fun or interesting summer jobs.

Capt. Elaine T. Carville

Women Students Can Be Marines

Name it and they can do it! That seems to be the new theme of American Women if their role in the military is any indication.

According to Captain Elaine T. Carville, Marine Corps Women Officer Selection Officer, the role of women officers in the Marines is well established.

"After only 15 years, their position is carefully defined, and recognized by Congress' she explained recently. "The woman who was called to 'replace a man to fight' now has proved herself a worthwhile member of the peacetime team."

A limited number of college women are currently being considered for the Marine Corps Women Officers Training Class. Juniors and sophomores entering the program spend two six week summer vacations in indoctrination sessions at the Marine Corps Officers School, Quantico, Virginia. Seniors and graduates attend one twelve-week session. Upon successful completion of the training, candidates are commissioned as 2nd lieutenants in the United States Marine Corps Reserve. For further information write Headquarters, U. S. Marine Corps, Washington 25, D. C.

KAPPA CHI

The national ministerial club Kappa Chi held its first meeting on Tuesday, September 17 at Camp Margaret. The Rev. George Harbuck of Broadmoor Methodist Church spoke to the group. Kappa Chi is a service organization open to ministerial and Religious Education Majors. Meetings are held twice a month. The student directory is sponsored by the Kappa Chi Club.

NOTICE

The Student National Education Association will not have its meeting tonight, September 27, 1957, as regularly announced, due to a called faculty meeting at 6:30 p. m.

The meeting will be held Friday, October 4, 1957, at 6:30 p. m. in the Education classroom in the Science Building. The new officers will be installed at this time.

Coffee—A Plea

What this campus needs is a good dime cup of coffee.

There has been a great deal of dissatisfaction expressed over the accommodations in the dramatics workshop which is serving as a temporary student union building.

Not the least of tthe complaints is that the old building, which is ready for the boneyard, lacks something esthetic. The bookstore operators say that their spot on the stage is too airy and that the presence of two other offices in the same area makes for just a little too much activity back stage.

The Conglomerate, which is housed temporarily in the basement of the gym feels that its quarters are unhealthy even though the nurse's office is just down the hall.

All these can and must be borne.

There is, however. one unendurable problem that the changeover has occasioned. That is the lack of a cup of coffee.

Now this is a thing that can be cured very easily. Some campus organization with school spirit or an acquisitive spirit could easily serve their fellow sttudents and make some money at the same time.

Some religious or church group on the campus remembering the time Christ turned water into wine at the wedding might change coffee into dimes at the SUB.

A fraternity or a sorority remembering nothing but a rush weary budget could send an eager young pledge class into the snack bar business.

Each year in the past, different groups on the campus have sold sandwiches in the dormitories at night. This is another idea for the SUB.

Many students do not want to spend 85 cents for a large noon meal at the cafeteria and would become regular sandwich customers for the sellers in the snack bar.

This simple fare with a few possible additions would not require a large outlay of cash. There is an ideal spot located in the old ticket booth. There is counter space and enough room to brew coffee.

A mechanized snack bar is simply unhealthy psychologically and is destructive to student spirit. For example, try cursing a machine that has short changed you. It just sits there and yawns. With a human being it is different, you can hurt his feelings.

So, keeping service and money in mind and coffee on hand, please fulfill this desperate need of the student body and furnish the SUB in the style to which we have become accustomed.

Student Senate Report

The regular weekly meeting of the Student Senate was opened last Tuesday with a prayer given by Ney Bailey, co-ed vice-president, and the minutes were read by the secretary, Gail Martin.

In connection with the coming election of class officers next month, Miss Betty McKnight, the faculty representative, read the constitutional requirements which persons must satisfy in order to run for a campus office.

At this point the top five members of the student senate announced that they would not consider themselves eligible for office in their respective classes.

A committee was named to work on a revision of the student senate constitution. Gail Thornton was named chairman with Larry McKinstry, a junior from Bastrop; Ney Bailey, senior, Shreveport; and Billy Derrick, senior, Many; serving on the committee. Miss Thornton is a senior from Little Rock.

October 3 was the date set for the nomination of class officers. The freshmen will meet after the regular chapel period on that date in the chapel. The other classes will meet at the same time in the gym. Meeting places for the upperclassmen will be announced at the chapel period.

Kangaroo Kourt was discussed, and it was decided that all upperclassmen be allowed to suggest punishment for the freshmen at the same time officers are nominated. Nominations for Kourt officers were also discussed, but no definite appointments were made.

Upon conclusion of business, the meeting was adjourned.

The Centenary College Conglomerate

EDITOR-IN-CHIEF
Dick Morris

ASSOCIATE EDITOR
Penny Hawkins

SOCIETY EDITOR
Paula Martin

NEWS EDITOR
Penny Todd

MERLINE STEPHENS
Copy Editor

SIDNEY GRAS
Photographer

MARTHA TURNER
Amusements Editor

SPORTS WRITERS: Richard Day, Jo Ann Metcalf

REPORTERS: Glenda Barton, Sara Burroughs, Gail Plunkett, Sondra Hacker, Gretchen Stivison, Rena K. Murphy, Janice Johnson, Lynda Beauvais, Margaret Young.

BUSINESS MANAGER
Gaynelle Morgan

CIRCULATION MANAGER
Truly Ann Drake

BUSINESS STAFF: Judy Cooks and Peggy Elliot.

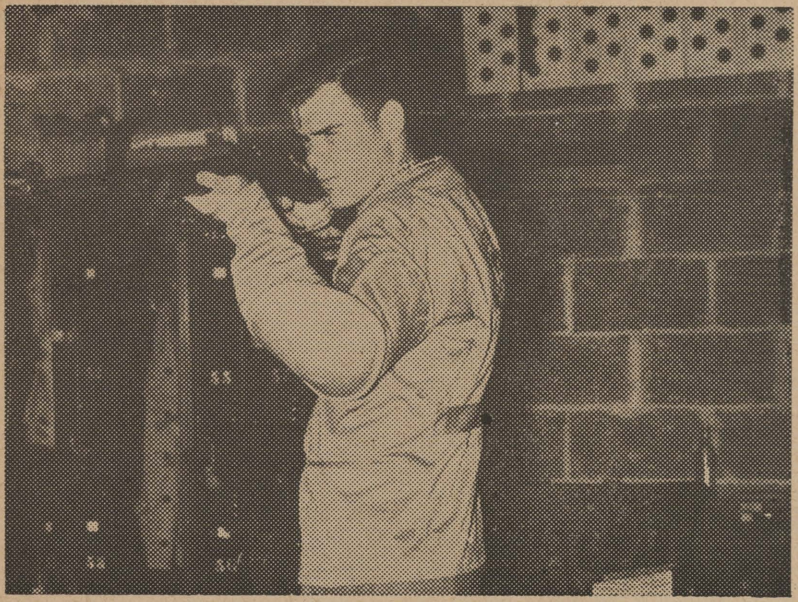

Returning letterman, John Goodwin, captain of the Centenary rifle team, is shown here demonstrating his aim. Goodwin will be participating with the team in rifle matches during the coming year.

Six Lettermen Return For Gents' Rifle Team

Six returning lettermen will form the nucleus of the Centenary Rifle team for this year.

Lettermen are Richard Lamb, senior; John Goodwin, junior; Sidney Gras, sophomore; Frank Looney, sophomore; William Pilinski, sophomore; and Jon Whittington, sophomore.

David Smith and Jack Wiener, who have previously served on high-school rifle teams, are among the freshmen trying out for the team. Other freshmen who will try out include Charles Fox, George Lawrence, Joe Saartor, Edward Pledger, James Parker, and Lyle Timmins.

The majority of the Gents' matches will be mail matches. The Gents will send in their target for judging, as will the team against which they are competing.

The following schedule of mail matches has been arranged thus far for the Gents' Rifle team:

November 2
Wake Forest College
Middlebury College
University of Mississippi
Dartmouth College
New Mexico Military Institute

November 9
University of Kentucky
University of Virginia
Tenn. Tech Institute

November 16
Rice Institute
Holy Cross College
Vanderbilt University
Marquette University

November 23
University of Notre Dame
The Citadel
Tulane University
University of New Hampshire

December 6
Florida A & M University
University of Arizona
California State Polytechnic
Baylor University

January 11
University of Tennessee
Mississippi State College
Kansas State College

Shoulder-to-shoulder matches will be fired by the Gents against Northwestern State College and Louisiana Tech.

Sergeant Walter H. Murphree will continue to serve as coach for the Gents' Rifle Team.

Doug Mooty to Organize Junior Varsity Cagers

Again this year the Gent cagers will have a little brother, so to speak. Coach Douglas Mooty will organize Junior Varsity basketballers in order to give experience to those players who are not ready for the varsity.

Coach Harold Mooty, the varsity coach, put it this way: Many of our boys lack only one thing; that is experience. And that can't be gained on the bench. We hope to give them that experience with Junior Varsity. Being on the Junior Varsity will by no means be a permanent position. If a boy shows he has gained from this experience, he will get his chance with the varsity.

The name Junior Varsity is being used instead of the more common terminology, "Freshman Ball," because a few of the sophomores and possibly one or two juniors still need that playing time which they can't yet get on the varsity with its high degree of competition.

As this team is primarily for experience, you will see many of the varsity reserves playing with the Juniors.

For the Cagers it will mean all will have an opportunity to play their chosen sport. For you—the fan—it will mean more and better basketball.

The Junior Varsity's competition will be furnished by other junior varsity teams and junior colleges in the area, such as those found at Kilgore and Tyler, Texas.

Coach Mooty said effort is being made to work out the schedule so as to have the junior cagers play at home the same nights as the varsity. These games will be held as a preliminary to the big game, giving you fans a season of double-headers.

In the event a home game doesn't coincide with a home game of the varsity, the Junior game will be held in our gym.

Girls Name Simmons 1957-58 'Mural Head

Sandra Simmons, a senior from Shreveport, was elected president of the women's intramural council at the council's regular meeting last Monday.

Miss Simmons, who is a physical education major, has already assumed the duties of her office and will preside over her first meeting next Monday at 5:00 p. m.

She announced that the other officers of the group will be elected at this next meeting.

The Council consists of representatives and alternate representatives from the Independents and the Greek letter organizations that have entered teams in competition.

Members of the Council are: Independents, Sandra Simmons, Shreveport. Una Marie Willits, Shreveport, and alternate Jeanine Mobley, Minden; Alpha Xi Delta, Bennette McDowell, Minden, Donna Beck, Dallas, Texas, and alternate Donna Wilson, Paris, Texas; Chi Omega, Mary Lou Gassen, Sulphur, Jackie Ott, Mt. Hetmon, and alternate Windene Nickals, Amarillo, Texas; Zeta Tau Alpha, Martha Turner, Shreveport, Judy Parker, Coldwell, and alternate Gretchen Stivison, Citronelle, Ala. Willits, McDowell, Gassen, and Turner were members of last year's council.

All games and practice times will be held on Wednesday nights at 5:30-7:30. Any students interested in becoming affiliated with a team should see Miss Mary Jane Ladner.

Vacancies Left In Net Tourney

"Tennis Anyone?" That is the big question being asked this month. Dr. Sidney Rice of the athletic department has tentatively set the date for the fall tennis tournament as September 30.

This tournament will be open to all male students of Centenary and if you can wield a racket, come on out. First drop by the athletic office in the gym and register. You must be registered before the first round of play is completed. Early registration will be appreciated, so by all means don't wait. They will be glad to take your name now.

There are several vacancies on the tennis team this year, and there is no better time to shoot for a berth than right now. There may even be a scholarship in the offing, for tennis is a recognized sport here at Centenary.

Dan Morse, president of the student Senate, will be the defending champion—and hard to beat. Other netters who are sure to be in the running are Henry Nicholson, the number one man on the tennis team last year, Bill Dupre, and Winston Miller, both letter men from last year. Jack Carpenter is also expected to make a good showing on the asphalt

Hot Lunches Steaks
STRAWN'S EAT SHOP
125 KINGS HIGHWAY
Barbecue—Sandwiches
Ice Box Pies
Hamburgers

FLOURNOY JEWELERS
519 Marshall St.
3-0613

WONDERLAND FLOWERS
We Telegraph Flowers Anywhere
216 EAST KINGS HIGHWAY
Phone 7-5322 Res. 7-1962

For Your Cleaning Needs See
COLLEGE CLEANERS
113 Kings Highway

ASHLEY'S
PAN-AM SERVICE
U. S. ROYAL BATTERIES—U. S. ROYAL TIRES
3040 Centenary Blvd. at Kings Highway
Phone 7-0883

Norris Clothiers
Phone 8-8512
Opposite Campus On East Kings Hwy.
EVERYTHING FOR THE COLLEGE MAN

1 STOP
• LAUNDRY
• DRY CLEANING
• WASHATERIA SERVICE
SAME DAY SERVICE AVAILABLE
SUNLIGHT QWIK-WASH
134 East Kings Highway
NEXT DOOR TO SANDERS CLINIC

Episcopal Rector Addresses Chapel

The Rev. W. Meade Brown, rector of St. Paul's Episcopal Church, was guest speaker yesterday at the regular chapel service at Brown Memorial Chapel.

The Rev. Mr. Brown discussed religious life with relation to college students. The program was open to anyone interested.

The clergyman was introduced by Dr. Jack Teagarden, a member of St. Paul's Church and faculty sponsor of the Canterbury Club, campus organization for Episcopal students. The invocation and the Scripture reading were given by Jerry and Perry Winterrowd, respectively. Martha Turner led the prayer. All are members of the Canterbury Club. Music was under the direction of Dr. A. C. Voran, and William C. Teague was at the organ.

The Rev. Mr. Brown's appearance was under the sponsorship of the Canterbury Club. Meetings of the club, to which President Jim Owen especially invites all Episcopal, Lutheran and Greek Orthodox students, are held at 6:00 p.m. Sundays at the Relgious Center.

Dean Dreyer, Shreveport interior decorator, will present slides of his recent trip to the Orient at the next meeting, on September 29. The club will celebrate a corporate Communion the first Sunday of each month.

C NOTES by Paula Martin

"So in came meat and wine and the feast was on . . ." (John Ciardi). The fraternities began their rush with the "Smoker" Friday night. It was a real success as far as meeting all the new rushees is concerned.

The Lambda Chi Alphas had their dance and "Casino" party Monday night. I heard that the sandwiches were delicious. Maybe that is the way to a man's heart after all.

Wednesday night the Kappa Alpha's had a Bar-B-Q at their new home. They really love to show it off, and who could blame them?

Tonight the Kappa Sigma's will have a dance. Following this up will be their annual banquet next Friday. **Carolyn Williams**, their sweetheart, (and **John's**), will be the guest of honor. I don't mean to leave **Mrs. Whitmer** out. She stays their sweetheart from year to year, even though others come and go.

To leave the frats for a while, did you hear about the birthday party **Bobby Sanderlin** had last Thursday night for **Margaret Roberts** (a Freshman at OU)? Only a very select group were invited. **Marcia McBride** (Margaret's sister), **Bobby Watts, Vicki Grigsby, Dave Mills, Rochelle Monsour,** and **Dick Morehead** were the lucky ones who got to eat those delicious steaks.

The Alpha Xi Delta actives and their new pledges had a supper at their house Monday night. Their new pledge officers are:

Donna Wilson, president; Mary Howell, vice president; Martha Nulls, treasurer.

Three Alpha Xi's went down to L.S.U. to help their sisters rush. They were **Bennette McDowell, Sharon Victory,** and **Nora Bess Stafford.**

The Chi Omega's had a supper at their house Monday night, too, in honor of the twenty-six new pledges. Those hamburgers (a **Bailey** special) were delicious. A little more Chi O news is that **Peggy Longino** went to L.S.U., too, to help rush.

The Zeta Tau Alpha's new pledge officers are: **Margie Brothers,** president; **Barbara Hyde,** vice president; **Lynda Beauvais,** secretary; **Janis Cook,** treasurer; and **Rochelle Monsour,** social chairman. The Zeta alums are having their annual pledge tea this afternoon from three to five in honor of their twenty-nine new girls. It will be held at Mrs. Milton Crow's home on Azalea Drive.

Have you noticed that the home of the "white owl" has been trimmed? Some say that their fine feathered friend may not return. What do you think?

Did you get to meet **Ney Bailey's** darling friend who is a freshman at Highland Park High School in Dallas? She spent last weekend at James dorm.

Rumors have been going around that **Pat Chambliss** and **Oscar Cloyd** are going steady. Pretty reliable sources say "yes" and other equally reliable ones say "no." Guess everyone's a little inquisitive, including me.

Coushatta's population increased about 200 per cent last Saturday night when the Rodeo came to town. Some of the people from Centenary who went down were **Pat Leigh, Dale Thompson, Windy Nicklaus, Wayne Stoddard, Mary Beth Bomar, Fred S. Willis, Helen Gulley, Al Dohoney, Anne McLaurin, Buddy Graham, T-Tom Wilkinson, Judy Cook, Lynda Gayle Fairley, Jerry Orr, Billy Pat Tipton, Larry McKinstry, Al Eubanks, Charles Sanford, Anne Morrisette, Joe Chambers, Mary Dunn, Bill Dupree, Jeanette Crocker, Jackie Huckaby, Frankie Stokes, Johnnie Stovall, Dean Busboom, Warren West,** and that's about all. The word is out that **T-Tom** got a little slippy with those candy apples.

Steve Victory has something very original and interesting that he can do. If anyone knows of a talent scout in this neck of the woods, please give **Steve's** name to him. Talk about Talent!

News just recently came from SMU that a former Centenary student, **Hoyt Tompkins,** pledged Kappa Sigma.

Mr. Funk & Mr. Wagnalls

"In re this matter of Good Taste," said Mr. Funk to his secretary, "take a definition."
"Taste: sensations . . . excited . . . by the . . . action of the gustatory nerves . . ."
"And add this," put in Mr. Wagnalls. "Taste: the faculty of . . . appreciating the beautiful . . ."
"That," said Mr. Funk, "wraps it up. Mr. Wagnalls, will you join me in a Coca-Cola?"
"So good in taste . . ."
"And . . . in such good taste!"

Drink Coca-Cola

SIGN OF GOOD TASTE

BOTTLED UNDER AUTHORITY OF THE COCA-COLA COMPANY BY
SHREVEPORT COCA-COLA BOTTLING CO.

"Coke" is a registered trade-mark. © 1956, THE COCA-COLA COMPANY

Nail to Be "Debutante" In Autumn Production

"The Reluctant Debutante," a modern comedy by William Douglas Home, is the forthcoming production on the calendar for the new Marjorie Lyons Playhouse.

The play is not the typical British comedy of manners of society, but much broader in its humor and laughter—almost American. The custom of presenting debutantes, reluctant or otherwise, a hectic series of dances and parties with the purpose of landing a man, is as much a part of the American social scene as the British. Here is an adroit exercise for the mothers, fun for the girls, a good deal for the young men who can "free load" for three months and a financial headache for the fathers, powerless to overthrow a system so firmly entrenched.

William F. Cope makes his initial appearance as a director at Centenary College with "The Reluctant Debutante." This past summer he served as technical director and designer for the Centenary Summer Theatre. Mr. Cope's professional experience in the entertainment world has been that of an actor, singer, and dancer.

Listed below is the cast which will appear in "The Reluctant Debutante."

Ramona Nail (Centenary)—Jane Broadbent, Daughter.

Helene Burgess—Sheila Broadbent, Mother.

Jacques Steinau—Jimmy Broadbent, Father.

Alice Anne Whitaker (Centenary)—Mrs. Edgar and Understudy for Jane.

Joan Lever—Clarissa Crosswaite.

Juanita Gibbs — Mabel Crosswaite, Mother of Clarissa

Fred Bornhoeft—David Bulloch.

John Williams (Centenary) — David Hoylake-Johnston.

The opening date, of "The Reluctant Debutante" is Thursday, October 10th.

Alum to Attend Graduate School

Donald M. Chicosky, a 1957 graduate of Centenary, has been accepted for admission to the graduate school of George Washington University in Washington, D. C.

A native of Binghamton, N. Y., Chicoskky will enter the School of Foreign Affairs this month.

He plans to work toward a master's degree in foreign affairs with an emphasis on the Far Eastern orbit. After completing the one and one-half year course there, Chicosky will enter government foreign service work.

While in Shreveport, Chicosky resided at Centenary's Woodlawn apartments.

Premeds Accept Junior Student

Last night, John (Buddy) Graham was accepted into the Louisiana Gamma Chapter of the national premedical society, Alpha Epsilon Delta. He is the eighth active member on campus at the present time. Graham, a native of Keithville, Louisiana, will finish his college training May, 1959.

President of the organization, Jerry Martin, stated that the annual open meeting will be held during the middle of October, when guest speakers will address the group. He also announced that plans are being made for the year's activities.

Flowers For Every Occasion
Broadmoor Florist
3803 Youree
Phone 7-2737 Day and Night

AMERICAN CLEANERS
ROTC UNIFORMS—Special 65c
220 East Kings Highway

The Drake Company
Printers - Stationers & Office Outfitters
Shreveport, Louisiana

The Centenary College

Conglomerate

Vol. 52 Centenary College, Shreveport, Louisiana, Friday, October 4, 1957 No. 3

Robinson Named to be Head Centenary ROTC Sponsor

Lieutenant Colonel Leroy Scott, Professor of Military Science and Tactics at Centenary, announced today that elections were held Monday, September 30, to select the coed sponsors for the ROTC Battle Group for the 1957-58 year.

Mary Joe Robinson, 3414 Park Boulevard, Shreveport, was elected to serve as Cadet Battle Group Sponsor for the ensuing year. Miss Robinson is the daughter of Mr. and Mrs. Joe B. Robinson. She is a senior and a member of Zeta Tau Alpha social sorority.

Sponsoring the Headquarters company will be Ramona Nail, a freshman and a Zeta Tau Alpha pledge. Miss Nail, a 1957 graduate of Byrd High School, is the daughter of Mr. and Mrs. W. E. Nail of 1841 Jenkins Street, Shreveport.

"A" company elected Sue Howell as their sponsor. Miss Howell resides in Hardin Hall on the campus. Her parents are Mr. and Mrs. Gus E. Howell of Houma, La. She is a freshman and a pledge of Chi Omega.

Anita Thomasson, daughter of Mr. and Mrs. Horace Thomasson, 710 Whittington, Bossier City, was elected the sponsor of "B" Company. Miss Thomasson, a resident of James Dormitory, is pledged to Zeta Tau Alpha.

"C" Company selected Lynda Beauvais, 1289 Delhi, Bossier City, as their sponsor. The daughter of Mr. and Mrs. E. O. Beauvais, Miss Beauvais is a freshman and a pledge of Zeta Tau Alpha.

The sponsor of National Society of Perishing Rifles is Martha Turner of 3150 West Caperton Street, Shreveport. She is the daughter of Mr. and Mrs. T. A. Turner, senior, and a member of Zeta Tau Alpha.

Co-ed sponsors for the Battle Group and its various companies are a tradition of the Centenary Cadet Corps.

The young ladies will receive ROTC sponsors uniforms and be ranked as officers. They are accorded all the rights and privileges of officers.

A picture of the sponsors in their uniforms will appear in a later issue of the **Conglomerate.**

Playhouse Production To Be Admission Free

Joseph Gifford of the speech and drama department announced today that Centenary students will be able to see the coming Playhouse production, "Reluctant Debutante" free.

He said further that the student must present some evidence that he is a bona fide regular student and that reservations for the production must be made.

Reservations for the play, which begins Thursday night, October 10, may be made beginning Monday morning, October 7, at 9:00 a.m. Gifford added that this special student rate is to be extended only as a means to acquaint students with the new playhouse and will be offered only for this first production of the school year.

Starring in the leading role of "The Reluctant Debutante" will be Ramona Nail, freshman drama major, and a Zeta Tau Alpha pledge. This summer Miss Nail won the honor of being Miss Houston in that city's contest to find the most beautiful girl. She has also done considerable television and modeling work.

Playing opposite her will be John Williams, another drama major at Centenary. He has appeared in many former Playhouse productions, including "Anastasia," "Ondine," and "South Pacific."

Other members of the cast are Anne Whitaker, Joan Lever, Helene Arthur Burgess, Juanita Gibbs, Jacques Steinau and Fred Bornhoeft. The play is being staged by William Cope, associate professor of drama.

Among the many Centenary students working on the production are Margaret Phelps, Joy Lambert, Joe Keeton, Prudence Whiteley, Judy Cook, Mary Beth Bomar, Jerry Fanelli and Sharon Solomon.

Joseph Gifford, head of the department of speech and dramatics has said that he wishes to stress upon the students the importance of having some means of identification as a student.

He said that without such identification it would be impossible for the theatre to give tickets to the students. In connection with this idea, he said further that the student would be able to get only one ticket in this way. If he wishes to attend any production with anyone not a Centenary student, that person must have regular theatre memberships.

Further news of the production will be carried in later issues of the **Conglomerate.**

Not too reluctant to pose for a picture was Ramona Nail, who is now rehearsing the title role in the coming summer Theater production of "The Reluctant Debutante." It will open Thursday, October 10, in the Marjorie Lyons Playhouse.

Baptist Speaker Addresses Chapel

Guest speaker at Thursday's assembly program was John M. Tubbs, church-related vocations counselor from the education division of the Baptist Sunday School Board, Nashville, Tenn.

Tubbs, a native of Orlando, Fla., formerly served as state Training Union secretary for the Baptist General Association of Virginia. A graduate of the University of Florida and the Southern Baptist Theological Seminary, he has done pastoral work in Simpsonville, Ky., Abingdon, Va., and is a former educational director of the First Baptist Church of Newport News, Va.

The speaker is also a member of the National Advisory Committee of POAU, Protestant and Other Americans United for Separation of Church and State, Washington, D. C.

Centenary Sells Old College Site

Centenary College has sold the old Dodd College property on Ockley drive to the congregation of the First Baptist Church, who will build there their "Church of the Future."

The property, for which Centenary was paid $317,100, was purchased by the late W. E. (Arch) Haynes and given to the college 14 years ago.

The congregation of the First Baptist Church voted September 18 to buy the property and move from their downtown site. The transfer of the property was completed September 26.

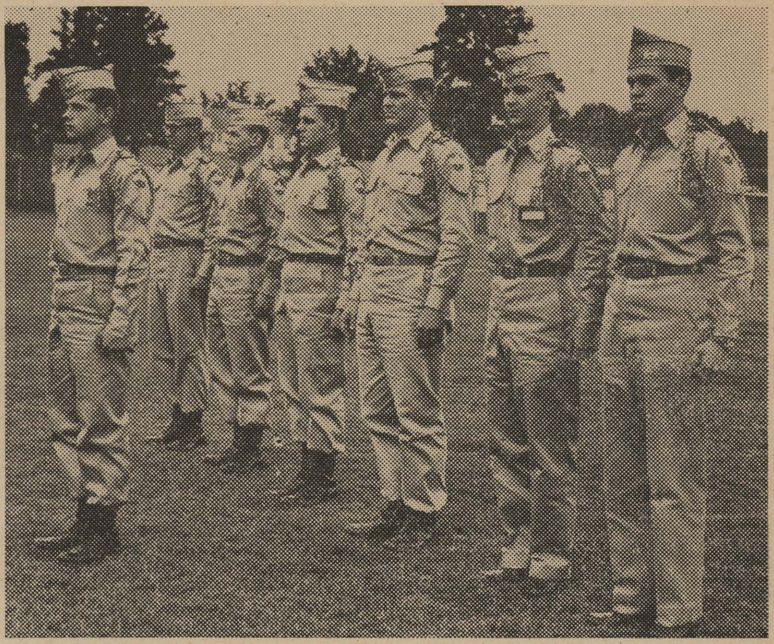

Shown above is the Perishing Rifle staff. They are from left to right, David Herndon, David Mills, James Bean, Richard Smith, Winston Miller, and David Galhoun. The company commander, Cadet Captain Joe Gray is standing front and center.

Gray to Head ROTC Pershing Rifle Group

Cadet Captain Joe Gray, a fourth year student in the department of military science and tactics, has been named to head the Centenary Pershing Rifle unit.

The appointment of Gray and the other officers of the group was announced today by First Lieutenant Jack Hancock, Pershing Rifle sponsor.

Cadet Lieutenant David Herndon will serve as the group's executive officer. Also named to the staff were Cadet Second Lieutenants Richard Smith, David Mills, William Tipton, and James Bean. All of the officers of the group were charter members of the Centenary unit.

Cadet First Sergeant Winston Miller and Cadet Master Sergeant David Calhoun will be in charge of the new cadet try-outs. Squad leaders for the year will include Ralph Akin, Barry Bolac, and Neal Shields.

36 Try-Outs

Gray has announced that there are thirty-six basic ROTC students trying out for the precision dill team this year.

A complete schedule for the school year has not as yet been drawn up, but the unit will travel to such places in the area as Natchitoches, Baton Rouge, New Orleans, Dallas, and Marshall, Texas.

The first parade of the season will be in Shreveport at the Louisiana State Fair. The company will go on many trips and give parades and honor guard shows.

The Centenary drill unit will be represented, according to Gray, at the Regimental Assembly to be held this month in Cleveland, Ohio.

The Pershing Rifles, which are termed officially the National Honorary Military Society of Pershing Rifles, are an extra-curricular group and purely voluntary on the part of the members.

All of the officers and men in the unit also have other duties in the ROTC department, and many are active in other campus organizations.

Miss Martha Turner was elected company sponsor at the some time other ROTC sponsors were chosen.

Practice sessions for the unit are already under way at various times during the day and the week. Any person interested in joining the group are asked to contact the unit sponsor, Lt. Jack Hancock in the ROTC building across Kings Highway from the campus.

Geology Program Given by Scouts

The geology department is planning an open house for Saturday Morning in observance of "Geology Week," which was proclaimed for this month by Boy Scouts of Shreveport's Eagle district.

Assisting at the open house will be members of Sigma Gamma Epsilon, under Warren Goss of Shreveport, president. A general meeting in the auditorium of the Science Building will be held at 9:30 a.m. Brief addresses will be given at this time by Charles A. Hickcox, head of the department of geology, and Nolan G. Shaw, instructor in geology, concerning geology and its applications.

A tour will follow of four rooms filled with geological exhibits. Hall Trichell, a geology graduate of 1956 and now an employee of a local oil company, has prepared a display of cut and polished minerals, gems and rocks as a special feature.

All Scouts and leaders of the Eagle district have been invited to attend the program, stated Hickcox.

25 Supervisors Attend Meeting

Approximately 25 elementary school teachers who serve as supervisors for the Centenary education department's practice teaching program met in the education department yesterday afternoon.

The meeting was for the purpose of consulting with the supervisors concerning the practice teaching program. Dr. A. J. Middlebrooks, head of the education department, and Mrs. Elizabeth Hughes, assistant professor of education, led the program.

An informal reception in the faculty lounge was held in conjunction with the work conference.

'Cosmopolitan' Group to Form

The organizational meeting of a "cosmopolitan" club for foreign students and other interested students will be held next Tuesday, October 8, in room 108 of the Science Building, at 9:15 a.m.

Sponsors of the group will be Sin-Ming Chiu and W. F. Pledger, members of the history and sociology departments respectively.

Chiu explained that the purpose of the club will be to encourage contact between the foreign students and the natives. A series of programs on foreign cultures is one of the proposed activities of the organization.

All interested persons are urged to attend as officers will be elected, and a name for the group will be taken under consideration. For further information contact one of the sponsors.

Rice Announces Sale of Tickets

Dr. Sidney Rice announced that season tickets are now on sale for the coming basketball season.

If any of you have parents (or friends) who live in the area and are basketball fans, pass the information along so they may get their tickets early. This is essential to insure good seats for every game.

Tickets may be obtained by either going to the Athletic department or phoning 7-7688.

Prices for season tickets are as follows:

Reserved seats—$18.00.

Grandstand—$12.50.

General admission will be $1.25 again this year. Have your parents and friends get their tickets now so as not to have to stand in lines and chance missing part of the games.

Yoncopin Picture Schedule

Yoncopin pictures of the following groups will be taken next Tuesday, October 8.

Group	Place	Time
Pan-Hellenic Council	Chi Omega House	9:15 A. M.
James Dorm Council (including hostess)	James Dorm	9:35 A. M.
Hardin Hall Council (including hostess)	Hardin Hall	9:55 A. M.

If for some reason these appointments are unsatisfactory, please contact Peggy Longino or Francis Kelker immediately.

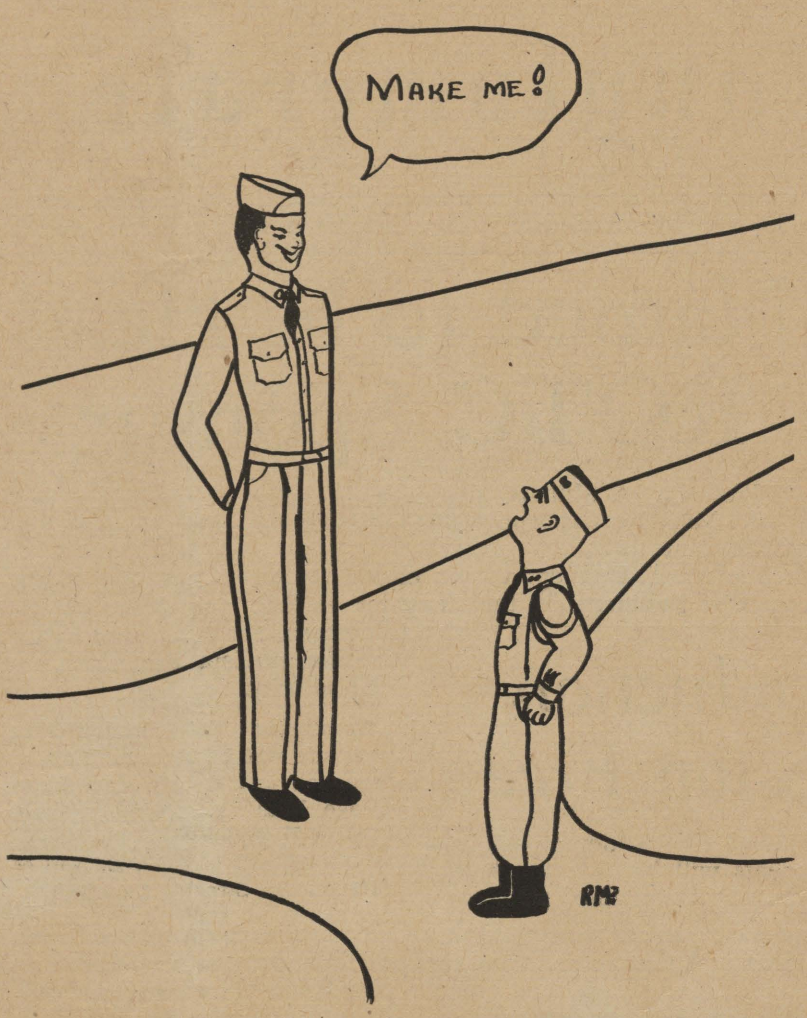

Student Senate Report

The Student Senate meeting of October 1, 1957, was called to order by President Dan Morse. Other members present were Ney Bailey, Marcella Flynt, Gail Thornton, Gail Martin, Billy Derrick, Ed Adrion, and Francis Kelker.

The minutes of the last meeting were read and approved.

Arrangements for Kangaroo Kourt, to be held on October 15, were discussed. Gail Thornton volunteered to compile a list of offending freshmen and their punishments.

Freshman Day and cheerleader tryouts will be held on October 22.

Class officer elections will be held Monday, October 7, from 8 to 1 in the old dramatics workshop, and run-offs will be held the following Wednesday at the same time and place. Signs reminding students to vote will be put up on campus.

The next Senate meeting will be held on Tuesday, October 8, at 5:15 in the cafeteria.

There being no further business, the meeting was adjourned.

Respectfully submitted,
Gail Martin, Secretary.

Fifteen Foreign Students Enroll

More foreign countries are represented on the campus this year than ever before. Included in the student population are fifteen foreign students, who come from a total of eleven countries.

This year's recipient of the M. L. Bath Rotary Scholarship is Barteld Van Lingen of Amersfoort, Holland. Barteld, who resides in Rotary Hall, is a freshman student. Another freshman from Holland is Theo Klemann, who hails from Voorburg. His local address is 1240 Fairfield Ave.

Janos Voros, of Budapest, Hungary, is the only Hungarian student on the campus this year. He is also a first year student and is quartered in Rotary Hall.

Cuba claims four students, all male, who are living in Rotary Hall. They are Benigno Alonson, Waldo R. Casanova, Jorge Garcia and Juan Jose Lavin. Georgina Lechuga, a feminine student from Mexico, is living in James Dormitory.

Returning for his second year at Centenary is Majeed Assaf, a freshman from Beirut, Lebanon. Assaf also resides at Rotary Hall.

The only representative of his country is Maaj D. Khukayr of Jordan. Maaj, a married student and the father of an infant son, resides with his wife at 2406 Creswell St.

Another student who is spending her second year at Centenary is Mimori Urakami, who lives at James Dormitory. She is the only Japanese student on the campus this year. From Venezuela comes Maria Richards, who is also housed at James, while Marlene Bonilla, who lives at Hardin Hall, is the campus' sole representative from Nicaragua.

Representing Columbia is Alvaro Hernandez, a married student living at 226 Prospect St., while Andres Norieja, the only Peruvian on the campus, is housed at Rotary Hall.

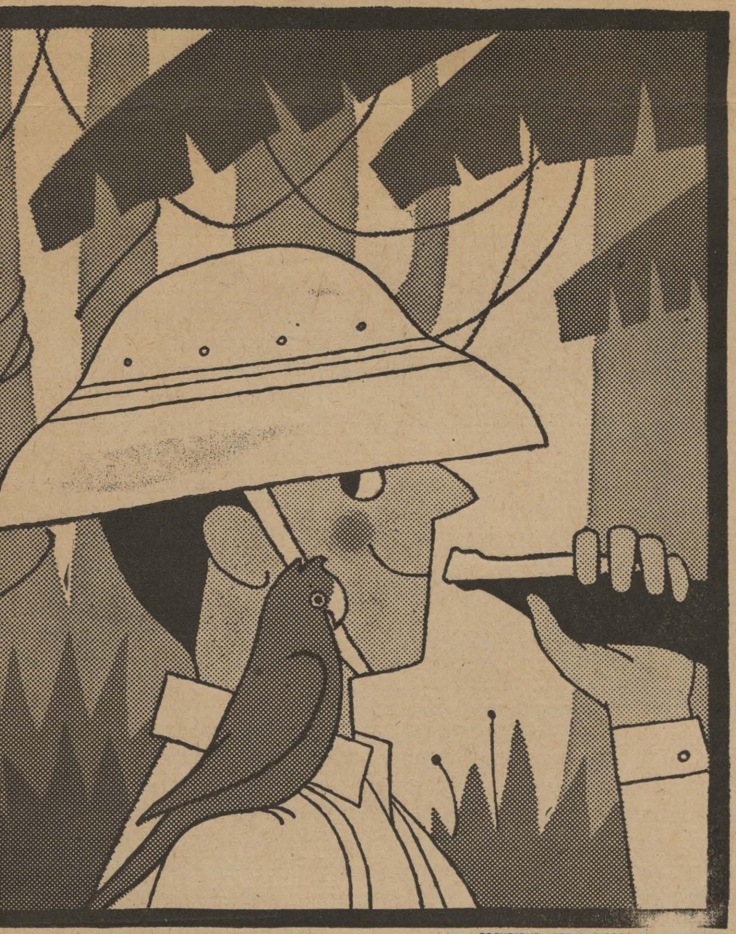

Traveler's Aid

At last count, Coca-Cola was delighting palates in more than 100 countries around the world. This news may not rock you right now. But if you ever get thirsty in Mozambique, you may appreciate the change from goat's milk.

Drink Coca-Cola

BOTTLED UNDER AUTHORITY OF THE COCA-COLA COMPANY BY
SHREVEPORT COCA-COLA BOTTLING CO.

"Coke" is a registered trade-mark. © 1956, THE COCA-COLA COMPANY

Debate Clubbers To Hold Meeting

The Centenary debate team will meet for the first time this year next Thursday, October 10, at 3:00 p.m. in the office of Joseph Gifford in the Playhouse.

Gifford, sponsor of the group, announced that information concerning the season's debate topic will be issued to the members and that the team will organize for trips and debates.

Any persons interested in debating may attend the meeting according to Dick Morris, debate club president.

Hot Lunches Steaks
STRAWN'S EAT SHOP
125 KINGS HIGHWAY
Barbecue—Sandwiches
Ice Box Pies
Hamburgers

The Centenary College Conglomerate

EDITOR-IN-CHIEF
Dick Morris

ASSOCIATE EDITOR
Penny Hawkins

SOCIETY EDITOR
Paula Martin

NEWS EDITOR
Penny Todd

MERLINE STEPHENS
Copy Editor

SIDNEY GRAS
Photographer

MARTHA TURNER
Amusements Editor

SPORTS WRITERS: Richard Day, Jo Ann Metcalf

REPORTERS: Glenda Barton, Sara Burroughs, Gail Plunkett, Sondra Hacker, Gretchen Stivison, Rena K. Murphy, Janice Johnson, Lynda Beauvais, Margaret Young.

BUSINESS MANAGER
Gaynelle Morgan

CIRCULATION MANAGER
Truly Ann Drake

BUSINESS STAFF: Judy Cooks and Peggy Elliot.

(NOTE:—Communications or comment from the student body or faculty on any subject are welcome. Letters should be under 300 words and typewritten, if possible. All letters are subject to editing to meet space requirements. Each letter must be signed although signature will be withheld on request. No letter will be returned unless called for personally.—Editor.)

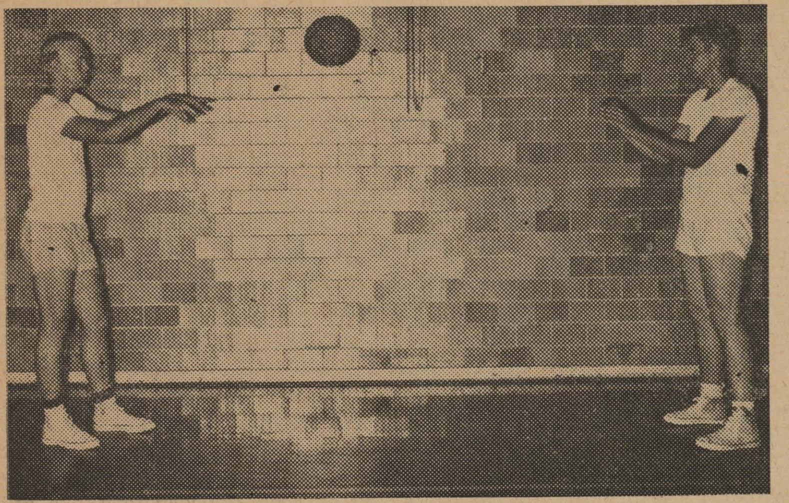

Official basketball practice won't start until October 15, but sports personalities Jerry Wiggins and Morris Schrimsher are the original cager beavers. Gents Wiggins and Schrimsher are both candidates for this year's basketball lineup.

Pre-Season Program

Year after year people go to ball games, having no idea of who the home-town players are, what their histories are, or just how good they are supposed to be.

Let this not be the case at Centenary. In an effort to correct this abominable situation, we are starting a new series of articles in which we will introduce two players each week, one who has played with the Centenary cagers before and one who is new to the team.

This week we have chosen two of the "big boys," Morris Schrimsher, a six-foot six-inch senior and Jerry Wiggins, a six-foot five-inch freshman.

"Schrimp," as Schrimsher is known on the hard court, is one of the married men on the team and has a start on his own basketball team in his nine-month-old son.

This twenty-one-year-old senior hails from Athens, Alabama, where he attended East Limestone High School. There he participated in baseball and basketball, earning an outstanding record for himself in both sports.

While in high school he made the all-district team in basketball three years in succession, and as a senior averaged 27 points per game. It is easy to see why he lettered all four years of his high school career.

Upon graduation from high school he spent his freshman year at Memphis State University, where he played freshman ball during the fall of 1954. Schrimp accepted a scholarship from Centenary and registered here in the fall of '55, spending his first year on the non-eligible list as a sophomore, majoring in physical education.

Last year Gents' fans welcomed this human tower of agility to the starting lineup of the team, where he split post duty with Lester Ralph, a 1957 graduate. As a center Schrimp's rebounding abilities were above average and proved invaluable to the team. He averaged approximately eight rebounds to the game. In the line of scoring, his two big nights came against Northwestern and Northeastern. Schrimp scored 25 points against Northeastern and 29 points against Centenary's arch-rival, Northwestern.

Keep your eye on this six-foot sixer—he is one of the best candidates for starting lineups this year.

Our freshman, Jerry Wiggins, also had a very impressive high school record, playing for his high school basketball team at Hall Summit, Louisiana.

Jerry lettered all four years of high school in basketball and was a member of the track team, running the 220. At his forward position he displayed himself as a fine sportsman, as well as an excellent ball player. He won positions on all-district teams, two all-tournament teams, and the all-state team last year.

At the Coushatta tournament of 1956 he was awarded the trophy for exhibiting the most outstanding sportsmanship during the tournament.

Jerry also is a man to be reckoned with in scoring; his average was 24 points per game at Hall Summit last year. In the all-star game he again made a fine showing by hitting the bucket for 13 points.

Competition for a forward slot with the Gents this year will be rugged, and Jerry Wiggins is one of the reasons.

Women's 'Murals Officers Elected

Elected officers of the Women's Intramural Council Monday night were Martha Turner, vice-president, Zeta Tau Alpha; Bennette McDowell, secretary-treasurer, Alpha Xi Delta; and Mary Lou Gassen, Public Relations Chairman, Chi Omega. Previously announced was the election of Sandra Simmons, independent, president.

Dates of the various tournaments were announced Tuesday, October 1. They are as follows:

Volleyball tournament: October 16, 23, and 30.

Shuffleboard tournament: November 6, 13, 20, and December 4.

Badminton tournament: November 20, December 4, 11, 18.

Paddle Ball tournament: January 29, February 5, 12, 19.

Basketball tournament: February 19, 26, March 5.

Ping Pong tournament: February 26, March 5, 12, 19.

Softball and tennis tournaments: March 26, April 9, 16, 23.

McGrede Made Head Of Men's Intramurals

John McGrede was elected president of the Men's Intramural Council at a meeting held Tuesday, September 24. McGrede, of DeRidder, represents Methodist Student Union on the Council.

Other officers elected were Jerry Howard of Shreveport, vice-president, representing Kappa Alpha, and Austin Sartin of Shreveport, secretary-treasurer, representing Baptist Student Union.

Other groups that have entered teams are Kappa Sigma and Cossa's Robbers. Some independent teams are expected to enter.

All team rosters must be in by October 11, as football play begins October 15. A change from touch football to the flag-touch system is contemplated this year. The field next to Hardin Hall will be used for football, as will the field across Kings Highway.

This year all individual sports will be team-represented.

The roster turned in to the Intramural Council at the beginning of the year must remain the same for the duration of that league play. Neither person nor numbers can be changed unless a team falls below the minimum, ten, because of injuries or dropouts. When additions are made after a team falls below the minimum, the roster cannot exceed ten. The maximum number on a team is fifteen.

Only Viceroy gives you
20,000 FILTER TRAPS
FOR THAT SMOOTHER TASTE

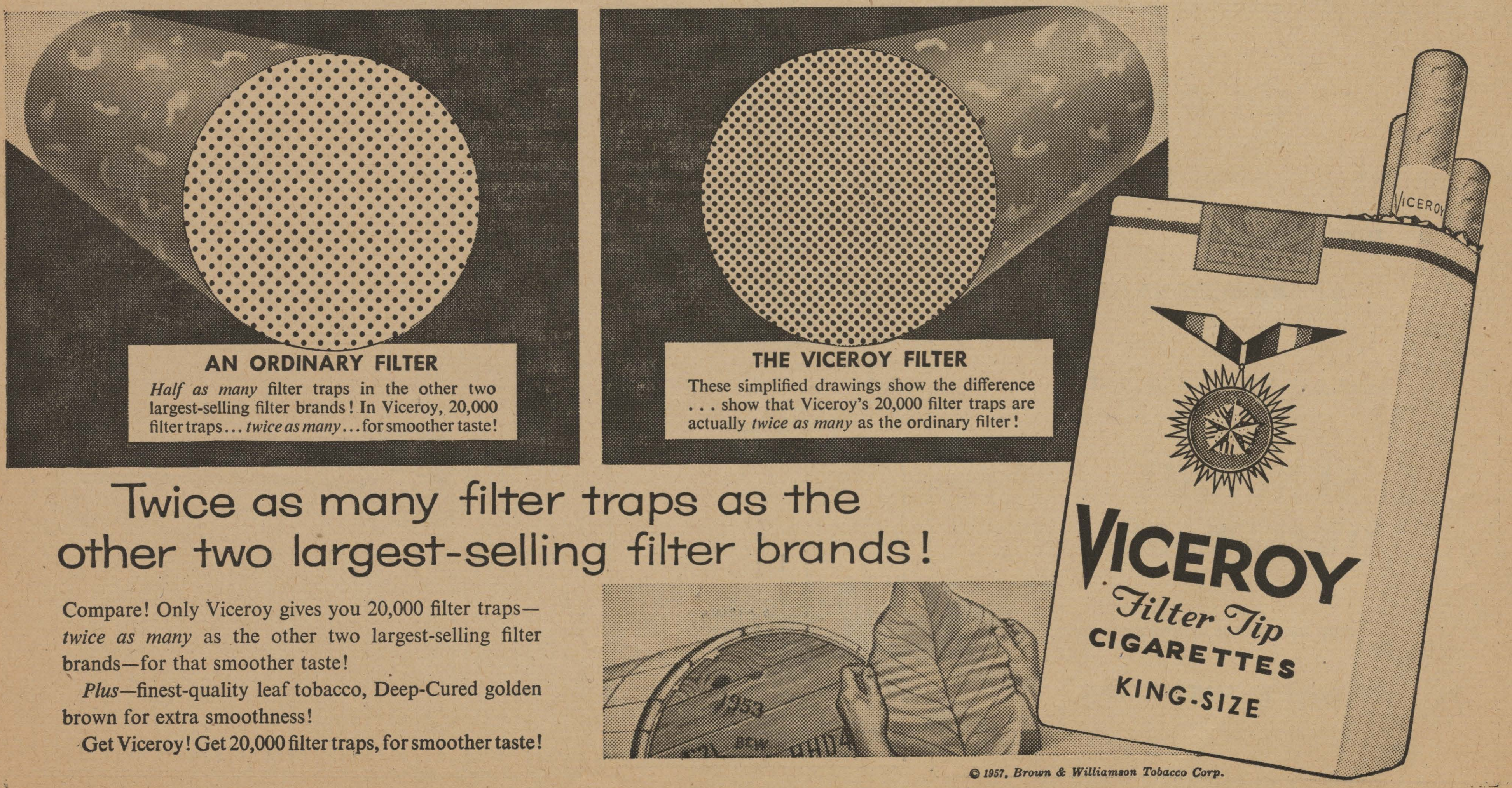

Compare! Only Viceroy gives you 20,000 filter traps—*twice as many* as the other two largest-selling filter brands—for that smoother taste!

Plus—finest-quality leaf tobacco, Deep-Cured golden brown for extra smoothness!

Get Viceroy! Get 20,000 filter traps, for smoother taste!

© 1957, Brown & Williamson Tobacco Corp.

A. E. D. Initiates Study Programs

The Alpha Epsilon Delta, pre-medical society on Centenary Campus, wishes to announce the first three educational programs of the year: (1) Study aid sessions; (2) The annual open meeting; (3) The witnessing of post-mortem operations.

Beginning next week on Tuesday and Wednesday afternoons, the group will sponsor "study aid sessions" for interested pre-medical, pre-dental, and medical technology students. At these afternoon periods, the junior and senior members of A.E.D. will be in the A.E.D. room from 2:00 to 4:00 p.m. to assist all who wish help in their difficulties. This will not be a class, but a study room. If you are interested, bring your text books, notes, etc., and the pre-medical society will be of service to you.

The annual open meeting will be held October 24 in room 114 of the science building. There will be two speakers, one physician and one dentist.

Parish coroner Dr. Charles Boone has invited all members of A.E.D. to witness post mortem operations. He stated that this will be of aid to the student when he reaches his anatomy courses in medical school. By previously seeing this work, the student will become familiar with tthe human body. Dr. Boone will also show the student how to write a complete autopsy report for hospital records. The majority of the work will be done in the court house morgue during the evening hours, though the first operation was observed last Sunday at the Veteran's Hospital.

McNees' Restaurant
DIVERSIFIED FOODS
1911 Centenary Boulevard

1 STOP
- LAUNDRY
- DRY CLEANING
- WASHATERIA SERVICE

SAME DAY SERVICE AVAILABLE

SUNLIGHT QWIK-WASH

134 East Kings Highway

NEXT DOOR TO SANDERS CLINIC

NOTES by Paula Martin

"West and North and South God spills his million company . . . (John Ciardi). And Saturday night they really did get spilled. A group went out to Phillip Frank's camp on Mockingbird Lane. Linda Frank was hosttess to **Fuller Bazer, Jeri Cassady, Charles Malloy, Peggy Longino, Francis Kelker, Dalna Worley, Paul Hoag, Penny Hawkins, Phillip Frank, Mary Lou Jones,** and **Dale Netherland.**

Also meeting at the "Dirty Bird" to have a party Saturday night were **Dave Leimbrook, Verna Hastings, Lumpy Dalton, Becky Scaife,** (home from LSU for the weekend), **Gail Martin, Warren Goss, Mary Ann Wilhelmi, Bobby Lindsay, Barbara Hyde, Joe Gray, Alice Anne Whitaker, Larry Johnson, Judy Downs, Ken Bond, Brenda Bailey, Jimmy Hughes, Gretchen Stivison, Jeff Crocker, Gail DeLanney, Ralph Akin, Vicki Grigsby, Dave Mills, Martha Turner, Bobby Sanderlin, Lynn Wilcox,** and **Ronnie Alexander.** Say, what's "upstairs?"

Boys' rush is still going strong. The banquets were this week. The Lambda Chis had theirs Monday night; the KA's, Wednesday; and the Kappa Sigs' will be tonight. It will all be over Monday with the distribution of bids.

My apologies go to **Margaret Ann Young** who is the Alpha Xi pledge secretary, and to **Faye Roper** who is ZTA chaplain for the pledge class. They were left out by mistake last week.

The Chi O pledge officers elected last Thursday night are: president, **Brenda Bailey;** vice-president, **Jill Landis;** secretary, **Judy Downs;** treasurer, **Frankie Stokes;** and chaplain, **Gwen John.**

Congratulations to **Larry Johnson** and **Alice Anne Whitaker** who are pinned; and to **Billy Derrick** who is the new KA number II.

A reminder to all sorority women: The Cencoe picnic will be tomorrow. Everyone is to leave from the dorms at 3:00 p.m. to go to Ford Park. Bring your own lunch. Please come!

Abbie Terry is on her way to Coushatta this weekend with **T-Tom.** It will be kinda lonesome since the crowds died down from the rodeo. Ringgold is the rodeo spot this week.

Jeff Crocker and **Ken Bond** affirmed the fact that the "white owl" is back. That is sure to make a lot of people happy.

To Caney Lake last weekend went some members of MSM. **Marcella Flynt, Harold Price, Jim McLean, Jerry Woods, Cornelia Agurs, Nora Bess Stafford,** and **Deen Thompson** were among the "retreaters." Ask any of them how they liked "The Three Faces of Eve."

Another apology is in order to **Vicki Grigsby** who was best pledge of ZTA last week. **Rochelle Monsour** is wearing the bracelet this week.

Chi Omega held initiation Monday night. **Mary Lou Gassen, Bettye Will Larche, Gaynelle Morgan,** and **Jan Stanley** are now wearing the shiny crest.

It is being rumored that **Buddy Graham** is having trouble getting to sleep at night. Could it be insomnia?

Joy Lambert went to Baton Rouge last weekend and had such a good time that she came home with the flu. Sounds like fun, doesn't it?

Polls to Open Early Monday

The Student Senate announced today that the polls for class officer elections will be open in the temporary student union from 8:00 a.m. until 1:00 p.m.

All regular students are eligible to vote in the election to be held next Monday, October 7.

Nominations were made in class meetings held after the chapel period yesterday. Results of the election will be announced in next week's **Conglomerate.**

Hearne's

Shreveport Symphony To Be Honored Today

Friday, October 4th, has been designated as SHREVEPORT SYMPHONY DAY by Mayor Gardner's Office.

Today, members of the Women's Guild will man booths in various stores, banks and office buildings to sell Symphony Society memberships and also to answer questions and furnish information pertaining to the Shreveport Symphony and its activities.

First chair, Bassoon, will be occupied this season by Mickey Lockner, of Kalamazoo, Michigan. Mickey attended the Kalamazoo Conservatory of Music for two years, and played with the Conservatory Symphony during that time. He was a member of the Bach Festival Society and the Battle Creek Symphony and during his Army service, he played in Europe with the 7th Army Symphony. Before coming to Shreveport, he was an instructor at the Kalamazoo Conservatory. He will complete his college work at Centenary under a Symphony Scholarship.

Winners of Shreveport Symphony Auditions will be presented in concert with the Shreveport Symphony December 17th and 18th at the new Majorie Lyons Playhouse.

Listed on the amusements calendar for October are:

October 5-8—**Holiday On Ice of 1957.** At Hirsch Youth Center, Fair Grounds.

October 9-10—**Audubon Screen Tour:** "Kangaroo Continent" with Dr. Alfred M. Bailey. Auditorium, La. State Exhibit Building.

October 10—**"The Reluctant Debutante"** at the Marjorie Lyons Playhouse.

October 17-26—**"Witness For The Prosecution"** Play at the Little Theatre Playhouse on Margaret Place.

October 22-23—**Shreveport Symphony** at Byrd High School Auditorium with Grant Johannesen as piano soloist for the orchestra's 10th anniversary season.

October 28-29 — **Rhapsody In View:** Centenary College Choir's annual "at home" concert opening its season under the direction of A. C. Voran at the Byrd High School Auditorium.

Bulletin

The following are class officer nominations:

Senior Class: President—Oscar Cloyd, Pat McGonagill, Charles Wilder. Vice president—Pat Leigh, Gail Thornton. Secretary—Warrene Boyd, Dave Leimbrook, Carolyn Williams. Treasurer—Ed Adrion, Ralph Fanelli, John Johns.

Junior Class: President—John Bird, Francis Kelker. Vice president—T. Tom Wilkinson, Emma Lou Stewart, Cecile Plummer. Secretary—Mimi Lingenfelter, Peggy Longino, Sharon Victory. Treasurer—John Graham, David Herndon.

Sophomore Class: President — Ralph Akin, L. W. Fletcher, Fred Willis. Vice president — Cornelia Agurs, Abby Terry, Wilma Jo Walters. Secretary — Bennette McDowell, Paula Martin, Patsy Miller. Treasurer—Jackie Carpenter, James Rhea Love, Bobby Sanderlin.

Freshman Class: President — James Daigle, Buddy Dailey, Jay Koonce, David Smith. Vice president—Brenda Bailey, Krispin Balliet, Barbara Hyde, Donna Wilson. Secretary—Alice Bostick, Helen Gulley, Lynn Knotts, Margaret Ann Young. Treasurer — Phillip Andrews, Pete Boggs, David Graham, Joe Hays.

FLOURNOY JEWELERS
519 Marshall St.
3-0613

Norris Clothiers
Phone 8-8512
Opposite Campus On
East Kings Hwy.
EVERYTHING FOR THE COLLEGE MAN

The Drake Company
PRINTERS-STATIONERS & OFFICE OUTFITTERS
Shreveport, Louisiana

The Centenary College

Conglomerate

Vol. 52 Centenary College, Shreveport, Louisiana, Friday, October 11, 1957 No. 4

Cloyd, Kelker, Willis, Koonce Are Elected Class Presidents

Run-offs for the class officer positions were held Wednesday, October 9, for the senior, sophomore and freshman classes. No run-offs were necessary for the junior class, whose officers were elected in the primary held Monday.

New senior class officers are Oscar Cloyd, president, Monroe; Pat Leigh, vice-president, Shreveport; Carolyn Willims, secretary, Shreveport; and John Johns, treasurer, Mansfield. Others in the race were Pat McGonagill and Charles Wilder for president; Gail Thornton for vice-president; Warrene Boyd and Dave Leimbrook for secretary; and Ed Adrion and Ralph Fanelli for treasurer.

Francis Kelker, Shreveport, will head the junior class this year, aided by Cecil Plummer, vice-president, Lake Charles; Peggy Longino, secretary, Shreveport; and John Graham, treasurer, Keithville. Also running were John Bird for President, Emma Loux Stewart for vice-president, Mimi Lingenfelter and Sharon Victory for secretary, and David Herndon for treasurer.

The sophomore class has elected Fred Willis, president, Coushatta; Wilma Jo Walters, vice-president, Shreveport; Paula Martin, secretary, Shreveport; and James Rhea Love, treasurer, Minden. Competing against them were Ralph Akin and L. W. Fletcher for president, Cornelia Agurs and Abby Terry for vice-president, Bennette McDowell and Patsy Miller for secretary, and Jackie Carpenter and Bobby Sanderlin for treasurer.

Freshman class officers will be Jay Koonce, president, Sulphur; Barbara Hyde, vice-president, El Dorado; Alice Bostick, secretary, Gilbert; and David Graham, treasurer, Shreveport. Other candidates were Buddy Dailey, David Smith and James Daigle for president; Brenda Bailey, Krispin Balliet and Donna Wilson for vice-president; Helen Gulley, Lynn Knotts and Margaret Ann Young for secretary; and Philip Andrews, Pete Boggs, and Joe Hays for treasurer.

Voting took place in a reserved space in the converted SUB under the supervision of the Student Senate.

Baptists Attend Statewide Meet

Baptist Students from Centenary College, Ayers School of Business, Northwestern School of Nursing, Spencer-Draughon Business College and Confederate Memorial School of X-Ray Technology will depart Friday for fabulous and historic New Orleans for the 26th annual Baptist Student Union Convention. The group from Shreveport will be headed by Larry Gibson, Centenary BSU resident and Vernon Cates, instructor of chemistry and faculty advisor of the BSU.

The sessions will be at the St. Charles Avenue Baptist Church starting Friday night at 7:45 with a welcome from DeLesseps S. Morrison, Mayor of New Orleans. "Christ in You—The Hope" is the theme of the sessions which will end on Sunday at 10:30 a.m.

A general tour of Baptist points of interest in New Orleans including Baptist Hospital, First Baptist Church, Riverfront Missions, and New Orleans Seminary is to be in effect on Saturday afternoon, at two p. m.

The medical students in New Orleans are planning a tour of Charity Hospital and Tulane and Louisiana State University Medical Centers.

Tours will go to the French Market, Jackson Square, St. Louis Cathedral and other points of interest in New Orleans.

Stewart, Johns Named Prexies

Hardin Hall and Rotary Hall have both elected officers for the coming year.

Emma Lou Stewart of Springhill has been chosen president of Hardin Hall and will be assisted by Truly Ann Drake of Maplewood as vice-president and Diana Diehl of Springhill as secretary and Treasurer.

John Johns of Mansfield will serve as president of Rotary Hall, and Charles Wilder of Monroe will serve as the vice president.

Other officers and members of the various committees will be chosen later. The dormitory officers assist in the planning of social functions, enforcing college regulations and determining dormitory policies.

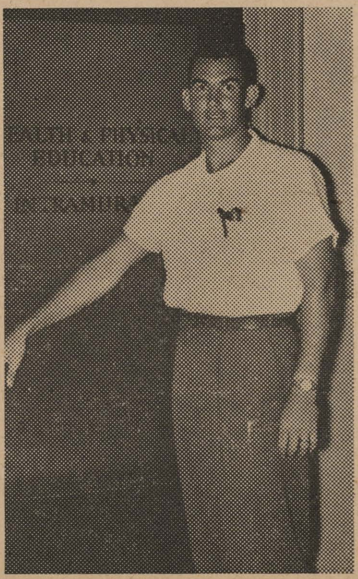

Fred Bedelle

PE Department Gets New Prof

Fred Bedelle, Jr., an August recipient of a master's degree at the University of Tennessee, has joined the physical education department as a teacher of freshman and sophomore activity and swimming.

Bedelle, 25, received his BS at Lincoln Memorial University, Harrogate, Tennessee, where he was captain and coach of the tumbling team, editor of the yearbook, a member of **Who's Who in American Colleges and Universities**, and winner of the Algernon Sidney Sullivan Award, given to an outstanding student at the university. There he was also a student of Dr. Sidney Rice, head of the physical education department.

He attended the University of Tennessee during 1956-57 on an assistantship as physical education supervisor for thirteen elementary schools of Knox County, Tenn.

Bedelle's professional training and experience include graduate of two American Red Cross aquatic schools, waterfront director of a boys' camp, Director of American Youth Association in Heilbronn, Germany, where he was stationed with the army. For his work in this position he received a letter of commendation for services rendered.

He is married to the former Norma Ball. They live at 708 Rutherford and have a 1-year-old daughter, Donna.

Methodists Go To Church Meet

Five MSM members will attend the state Methodist Youth Fellowship on evangelism today through Sunday at the MacDonnell Methodist Center in Houma.

Centenary's representatives include Jerry Woods, Tyler, Texas; Jeanette Crocker, Memphis, Tenn.; Marcella Flynt, Baton Rouge; Jay Koonce, Sulphur and Truly Anne Drake, Maplewood. Accompanying the group will be the Rev. James McLean, director of religious activities and faculty sponsor of the Methodist Student Movement.

The program's purpose is to encourage college students to share their religious experiences with others through inspiration and technique.

"THE RELUCTANT DEBUTANTE" cast in a scene from the English comedy which is now playing at the Marjorie Lyons Playhouse. Seated, left to right, are Jacques Steinau, Joan Lever, Ramona Nail and Juanita Gibbs. Standing in the same order are Fred Bornhoeft, Anne Whitaker, Helene Burgess and John O. Williams. Curtain time is 8:15 nightly, Monday through Saturday. Reservations must be made in advance at the theatre box office, however there is no charge for Centenary students.

Ray Holt Proves to Be Versatile "Errand Boy"

A modern Hermes, minus the winged sandals, but perhaps just as fleet, has proved an almost indespensible aid to Centenary College. The Centenary version of the Greek messenger is Ray Holt, who has quite a variety of responsibilities around the campus.

Ray, a senior ministerial student, considers himself a "messenger boy" because of the numerous errands he runs.

"I may be asked to take newspaper articles to the **Times** or **Journal** for Mrs. McDonald; to deposit the money from the business office; to get packages from town and bring them to the campus; or even to pick up airplane tickets for Dr. Mickle," Ray commented.

Ray has also served as a cashier in the cafeteria, worked with Methodist conferences, and assisted in the bookstore. At the present time he holds several other jobs, including the tasks of making keys for the various departments of the school, keeping the coke and seven-up machines checked out, doing the filing in the business office, and working at the ticket window of the Youth Building during basketball season.

"I enjoy the work that I do," Ray averred, "because I am associated with so many people and always have an opportunity to make new friends."

Ray was born in Marthaville, La., but later moved to Coushatta where he received his schooling. Ray was undecided as to what his life's work would be, and so he worked in a sawmill until he chose to study for the ministry.

The versatile senior came to Centenary and, when he found his finances exhausted, he inquired about a part-time job. Shortly thereafter, he began aiding in the repair work at Vets Villa. At that time Jack Dement held the job Ray has at the present time, and when Jack left Centenary, Ray became his successor.

Serving as pastor of Bethel Methodist Church near Logansport, La., is another of Ray's activities. He has been associated with the church since June, 1956.

"The people that make up the congregation of this church are wonderful and have been a great inspiration in my life," Ray stated. "I'll surely miss them when I leave for the seminary," he continued. Ray is married to the former Elizabeth Jones and declared that "married life" is just the greatest."

In his spare time Ray enjoys working jigsaw puzzles, reading, and keeping up with the latest baseball news.

Foreign Students Hold Meet Here

Centenary's foreign students are in the process of organizing a club to promote an understanding of their respective countries both among themselves and among the American students.

Temporary officers were elected to draw up a constitution. The chairman of the constitutional committee was Majeed Assaff from Lebanon, and he will be assisted by Alvaro Hernandez of Columbia, Marlene Bonilla of Nicaragua, and Thee Klemann of Holland.

The committee will propose a constitution to the group next Tuesday, October 15, at which time the group will make corrections and either approve or disapprove the committee's work.

The constitution will include such items as a name for the organization, purposes and aims, eligibility for office and membership, proposed activities and dues.

Maaj D. Chukayr, who presided over the meeting, said that one of the purposes of the group would be to make Americans the best informed people in the world.

Newman Clubbers To Organize Here

Members of the Newman club were entertained Sunday, October 6, with a supper and dance by the Catholic Daughters of America.

The party was held at the Knights of Columbus Hall on Cotton Street from 7 to 9:30 pp.m.

Following the supper, a short business meeting was conducted by Zina Hengy, vice-president. It was decided that meetings of the club shall be held each Sunday evening at 7 p.m. in the Catholic students' room in the Religious Building.

The first regular meeting will be held there next Sunday, October 13. All interested persons are invited to attend.

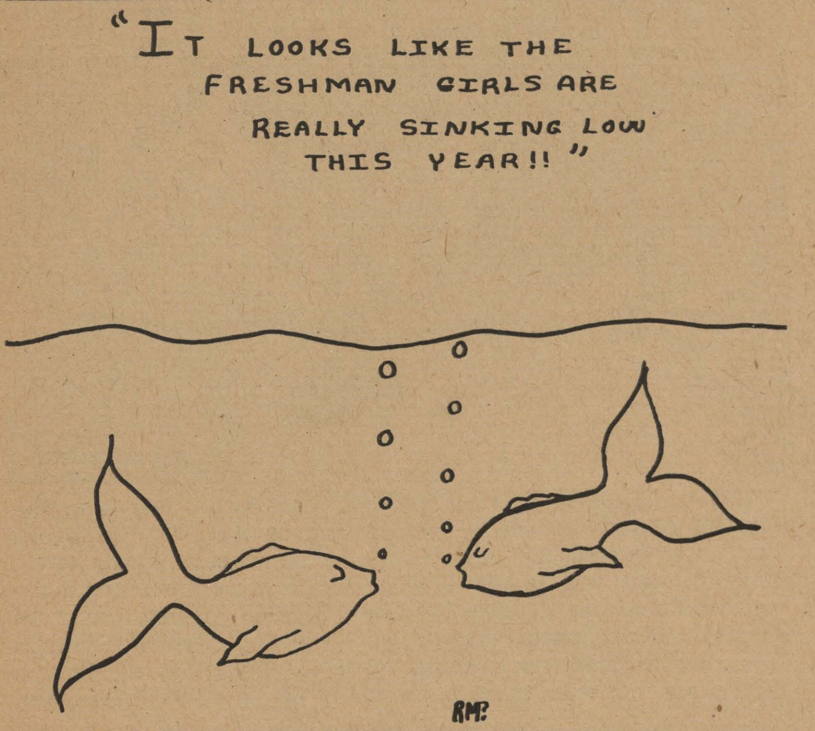

Student Senate Report

The Student Senate meeting of October 8, 1957, was called to order by President Dan Morse. Other members present were Billy Derrick, Ney Bailey, Gail Martin, Larry McKinstry, Marcella Flynt, Francis Kelker, Peggy Longino, Gail Thornton, and Ed Adrion.

President Morse opened a discussion of tentative plans for Gentleman's Holiday by announcing that Allied Artists has made it financially possible for us to have a Big Name Dance by agreeing to underwrite a contract between Centenary and a band. Tentative dates for the dance and a band were discussed. Dr. Mickle will be consulted before further plans are made.

A meeting to make final plans for Kangaroo Kourt will be held on Sunday, October 13, in the library of James Dormitory. Kangaroo Kourt will be held on Tuesday, October 15, at 9:15 a.m.

Cheerleader petitions must be in the office of the Dean of Men by 4 p.m. on Friday, October 18. Try-outs before the Student Senate will be held on Monday, October 21, at 5 p.m. in the gym. Nominees will exhibit their yells before the student body on Freshman Day, October 22, at 9:15 a.m. in the gym.

The secretary made several suggestions for more competent conducting of elections.

The next Student Senate meeting will be held on Tuesday, October 15, at 5:30 in the cafeteria.

There being no further business, the meeting was adjourned.

Respectfully submitted,
Gail Martin, Secretary

Yoncopin Picture Schedule

Yoncopin pictures of the following groups will be taken next Tuesday, October 15.

Group	Place	Time
Rotary Hall Council (including hostess)	Rotary Hall	9:15 A. M.
Woman's Intramural Council (including faculty advisor)	Gym	9:35 A. M.
Men's Intramural Council (including faculty advisor)	Gym	9:55 A. M.

If for some reason these appointments are unsatisfactory, plase contact Peggy Longino or Francis Kelker immediately.

Conglomerate Classified

CAMPUS THIEVES: Bring your stolen property to Centenary Fences, Inc. We accept anything, nothing too hot to handle, old fraternity insignia, dormitory furniture, fountains, anything. A thing of booty is a joy forever.

CASH! CASH! CASH! Borrow now from the Davidson Loan Co. With luck you will never live to pay it back.

WANTED: Questions, comments, arguments. Call 8-2431, ask for "Pate."

NOTICE: I am applying to the registrar for parole in June, 1958. Signed: Ed Adrion.

WANTED: We pay top prices for Confederate money. For information write: Kappa Alpha, Centenary College.

WANTED: Cardboard and tin cans are top priority with us. We need building materials of all kinds. Contact Kennon Construction Co., Rotary Hall. Ask for Ed.

Physician Talks On Geriatrics

Last night Dr. Eugene Wenk, local geriatriction, spoke to The Alpha Epsilon Delta pre-medical society. The subject of his talk was based on the history of the profession, the treatment of the aged, and the role of institutions in treatment.

Dr. Wenk attended Centenary College before studying at Louisiana State University Medical School from which he was graduated in 1936. He is presently practicing at the Physicians and Surgeons center.

OFFICIALS

As is the case in many intramural programs, officials are badly needed to assure complete success in our men's intramural program at Centenary. Anyone interested in officiating please contact Mr. Bedelle in the Physical Education office immediately.

Advantages Told Of Naval Career

Opportunities for college students to become Naval officers were announced here today by Admiral Walter G. Schindler, Commandant of the Eighth Naval District. Admiral Schindler announced the 1958 Reserve Officer Candidate program, which he says "offers a solid future for college students who want to prepare for leadership by earning a commission in the Naval Reserve.

College students between 17 and 27½ years of age, except seniors, are eligible to apply for Reserve Officers Candidate School. A small number of students is selected each year by the Navy for officer training. Those selected attend eight-week courses for two summers. Upon completion of training, no later than the summer after graduation, the student is commissioned an ensign in the Naval Reserve.

Advantages

Among advantages offered by the ROC program are these: Students can satisfy military service requirements while attending college; they enjoy the benefits of training at Newport, R. I., the resort city on Narragansett Bay; students receive full pay plus all expenses, including travel, for the summer training period.

Upon college graduation and completion of Officer Candidate School, the new Reserve officers will serve three years of active duty with the fleet.

To qualify, each student must be a member of the Ready Reserve and maintain a satisfactory training status at the nearest Reserve Training Center.

Students who want to become Naval officers should apply before February 8, 1958, at their nearest Naval Reserve Training Center, or write to: Procurement Command, Commandant, Eighth Naval District, New Orleans, 40, Louisiana.

Representative Sent to Parley

Jean Hill will attend a state meeting of the executive group of the Louisiana Student National Education Association in Alexandria tomorrow, October 12th.

Mrs. Hill, vice-president of the local chapter, will represent the group on the local campus as this planning meeting holds its initial conference.

She was chosen as the group's representative at the SNEA meeting on the campus October 4th.

Minister Speaks At Chapel Here

Dr. D. L. Dykes, pastor of the District Methodist Church in Shreveport, was the speaker at chapel services yesterday.

Marcella Flynt of Baton Rouge lead the opening prayer, and the scripture reading was given by Jay Koonce of Sulphur. The invocation was given by Gwen Johns of Monroe, and the benediction was given by Dean Thompson of Eunice. Special music was represented by the college choir under the direction of A. C. Voran.

Dr. Dykes, a Centenary graduate, discussed the role religion should play on the campus.

Physical Education?

Four credit hours of physical education are required of all Centenary graduates. This requirement may or may not be a valid one. The matter is, of course, subject to personal opinion.

There is general agreement about the need of some physical activity, both to keep the body in "shape" and to have some method of relaxation.

Assuming then that there is a need for physical activity and that the physical education requirement at Centenary is a good thing, does the present program satisfy student needs?

It is the opinion of the Conglomerate editors that the only need satisfied is that which the catalog lists as a requirement for graduation.

If the purpose is to condition the body and to keep the student in "shape," the department faces the overwhelming obstacle of having the student in class only two hours a week for two nine month periods, which may not be consecutive. A student does not have the time to work the soreness out, and even less to get into any semblance of physical conditioning.

If the purpose is to teach skill which may be used later for relaxation and recreation, the present program would seem to be entirely inadequate. The women's classes are learning speedball, a game which can be described only by saying that the girls will not play it after they leave the physical education class.

The men are being taught touch football and later in the semester stunts and tumbling. A conservative poll would show that nine out of ten college graduates will participate in neither sport after leaving school.

A constructive program could be arranged around those sports which are played by adults. Such sports include golf, tennis, bowling, archery, hunting, fishing and others. The present swimming program is an excellent example of the type thing that ought to be done.

Courses like physical conditioning and weight lifting might be included for those interested in body building exercises.

Another innovation might be the scheduling of different activities at different times during the day so that students could arrange to take the course that most interest them and be able to choose from among a number of worthwhile activities.

It is now possible for a student to satisfy his four hour graduation requirement by passing a course of the same number four times. Certainly, he would not expect to meet his English requirements by passing English 101 four times.

The physical education department richly deserves this academic stepchild treatment as a result of the lack of worthwhile courses offered. Perhaps some change is in the offing; a change which will revitalize what is potentially a useful part of the curriculum.

The Centenary College Conglomerate

LABOR OMNIA VINCIT — ASSOCIATED COLLEGIATE PRESS — ACP

EDITOR-IN-CHIEF
Dick Morris

ASSOCIATE EDITOR
Penny Hawkins

SOCIETY EDITOR
Paula Martin

NEWS EDITOR
Penny Todd

MERLINE STEPHENS, Copy Editor
SIDNEY GRAS, Photographer
MARTHA TURNER, Amusements Editor

SPORTS WRITERS: Richard Day, Jo Ann Metcalf

REPORTERS: Glenda Barton, Sara Burroughs, Gail Plunkett, Sondra Hacker, Gretchen Stivison, Rena K. Murphy, Janice Johnson, Lynda Beauvais, Margaret Young.

BUSINESS MANAGER
Gaynelle Morgan

CIRCULATION MANAGER
Truly Ann Drake

BUSINESS STAFF: Judy Cooks and Peggy Elliot.

(NOTE:—Communications or comment from the student body or faculty on any subject are welcome. Letters should be under 300 words and typewritten, if possible. All letters are subject to editing to meet space requirements. Each letter must be signed although signature will be withheld on request. No letter will be returned unless called for personally.—Editor.)

Rules on 'Mural Football Set for Coming Season

Tuesday night the intramural council held its weekly meeting, having for its main topic the discussion of football. Fred Bedelle, faculty advisor, submitted the rules and regulations that will govern this sport this season.

In the interest of those who wish to either participate or form an independent team, the general rules are as follows:

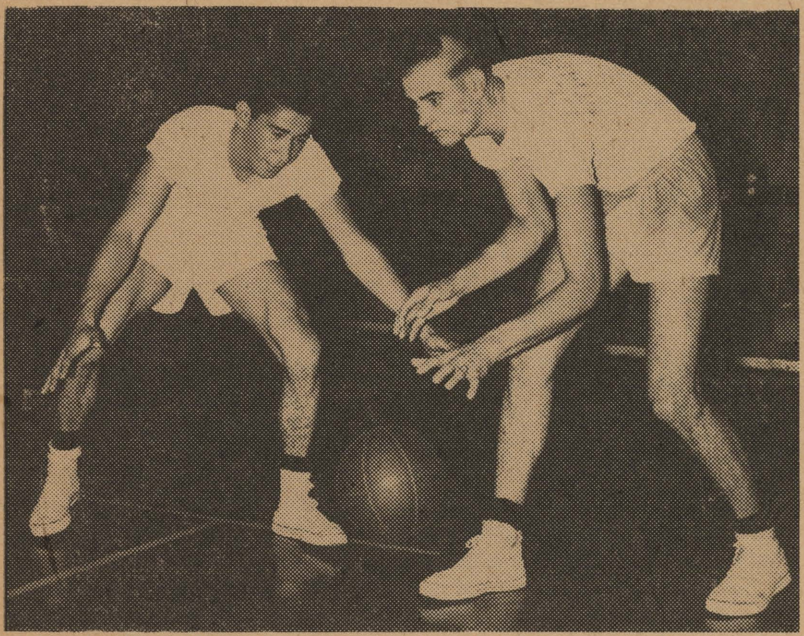

Two basketballers that are sure to be in shape when season practice starts October 15th will be senior Ernesto Landeros and freshman Wayne DuBose. These two have been seen in the gym every day since the opening of school. They are shown here in an unofficial practice session. Earnie, who was quite a ball stealer last year is having trouble here with this Alabaman who made common practice of scoring 40 points per game in high school.

1. Any person who is classified as a regular student is eligible to take part in intramural activities.

2. A professional is barred only from the sport in which he has made himself a professional.

3 A football team will consist of not more than fifteen players, nor less than ten players.

4. A player having once played with a team is ineligible to play with another team during the same season. He must remain with his original team or not play at all.

There is still room on the roster for other teams, and those people who are planning independent teams are urged to do so—but organization of teams will have to be completed today, since the deadline for submission of team rosters has been set at 3:00 p.m. TODAY. The submission of this roster is the official act of entry.

Organizations which have already entered the football intramurals are the Kappa Alphas, the Lambda Chi All-Stars, the Cossa's Robbers, the Kappa Sigmas, the Baptist Student Union, and the Methodist Student Movement.

The intramural council also voted to establish the flag system in place of the old method of two-hand touch. An article explaining this system will be found elsewhere on the page.

Pre-Season Program

This week two outstanding all-round athletes have been chosen for the spotlight in Pre-season Program. Senior Ernesto Landeros, who has torn up the baseball diamond, will share the limelight with freshman Wayne DuBose.

Ernie, a twenty-one year old, six feet one incher, hails from El Paso, Texas. There he lettered in both baseball and basketball at Thomas Jefferson High.

From this gent's high school record, one gets the impression that Ernie was a one-man basketball team: two years all-city, two years all-Odessa tournament, two years all-district, two years Most Valuable Player in district, two years high scorer in district, and two years all tri-state tournament.

His high school baseball record is just as outstanding. He lettered four years in this sport and played every position on the diamond except that of catcher.

Here at Centenary Ernie has won four letters—two in baseball and two in basketball, and it is expected that he will earn another letter in each of these sports before graduating this coming spring.

At his guard position Landeros hit the bucket for an average of 7.5 points per game last year. You can look forward to his brilliant ball handling and shooting ability this year, as he is sure to be a main-stay of the Gent five.

Suttle, Alabama, has sent us a "tall drink of water" in the form of freshman Wayne DuBose. Wayne's second sport in high school took the form of football, where his height, six feet six inches, was put to advantage at an end position, but basketball has always been Wayne's first sport. His record clearly shows the ability and enthusiasm he puts into the game.

DuBose made the all-district team four years and was selected as the most valuable player one of those years. He also was selected as the most valuable player in the March of Dimes invitational tournament. To top off his high school record, he gained a berth on the All-State team.

Looking at the scoring column of his record, one can readily see why DuBose won these honors. He averaged better than thirty points per game during his junior year. This was highlighted by setting his high school scoring record with fifty points in one game.

Wayne brought his wife to Shreveport with him as his chief spectator, but the rest of you will enjoy watching him play, too.

Rice Announces Sale of Tickets

Dr. Sidney Rice announced that season tickets are now on sale for the coming basketball season.

If any of you have parents (or friends) who live in the area and are basketball fans, pass the information along so they may get their tickets early. This is essential to insure good seats for every game.

Tickets may be obtained by either going to the Athletic department or phoning 7-7688.

Prices for season tickets are as follows:

Reserved seats—$18.00.

Grandstand—$12.50.

General admission will be $1.25 again this year. Have your parents and friends get their tickets now so as not to have to stand in lines and chance missing part of the games.

'Murals Tourney Begins Oct. 16

The Women's Intramural volleyball tournament will begin Wednesday, October 16, in the gym. Four teams have been entered: Independents, Chi Omega, Alpha Xi Delta, and Zeta Tau Alpha.

The tournament will be played round-robin style, with each team playing every other team at least one time. It will last from three to four nights. Last year Chi Omega won first place, and the Independents, second.

At the Council meeting Monday night it was decided to go on an individual point system of awards, rather than having awards for first and second place winners, as has been done in previous years. Details of the point system will be worked out by council members and will appear in a later Conglomerate.

Norris Clothiers
Phone 8-8512
Opposite Campus On
East Kings Hwy.
EVERYTHING FOR THE
COLLEGE MAN

"No, this is not the modern dance class."

System of "Flag Touch" Adopted by Footballers

Fred Bedelle, 'mural advisor, explained to the intramural council at its last meeting a new form of 'mural football. The idea of a "flag system" that Bedelle presented was immediately accepted and the council voted unanimously in favor of it.

The basic difference between two-hand touch and this new system is that, instead of having to touch a man with both hands, an opponent has to take from him a flag.

A flag, or strip of cloth four inches by twenty inches, will be stuck into the belt of each player. All players will have two such flags, one on each side. The flags will have knots tied on the outer ends. Players will be allowed to tuck only four inches of the flags into their belts. To down a man, one of these flags must be pulled from his belt.

This system has several advantages over the old ones. First, it will limit the argument as to whether a man is legally touched with both hands. Second, it wil reduce body contact and therefore should put to an end quite a few of the accidents suffered in the past.

Those who have played under this system say that it is a compromise between one-hand and two-hand touch—that is it is not quite as hard to get the man as two-hand, but harder than the simple one-hand touch.

Aquatic Classes To Be Offered

It will be of interest to Centenary's non-swimming students to know that the Department of Physical Education will offer a course in BEGINNING SWIMMING next semester.

This class is scheduled to be taught on Monday and Wednesday from 1:30 p.m. to 2:30 p.m. Enrollment will be limited to 20 NON-SWIMMERS on a "first come, first served" basis.

Also, a Senior Lifesaving class is scheduled from 2:30 p.m. to 3:30 p. m. on Monday and Wednesday. Students who are strong swimmers, or hold a Jr. Lifesaving certificate will be eligible to enroll. This class is also limited to 20 students on the "first come, first served" basis.

AMERICAN CLEANERS
ROTC UNIFORMS—Special 65c
220 East Kings Highway

Hot Lunches Steaks
STRAWN'S
EAT SHOP
125 KINGS HIGHWAY
Barbecue—Sandwiches
Ice Box Pies
Hamburgers

ASHLEY'S
PAN-AM SERVICE
U. S. ROYAL BATTERIES—U. S. ROYAL TIRES
3040 Centenary Blvd. at Kings Highway
Phone 7-0883

NOTES

by Paula Martin

"If there is time, it will be long enough . . ." (John Ciardi). And everyone is hoping it will be long enough to cram for the Biology exam, or that Chaucer quiz. I guess a little extra time spent on the books might solve a lot of problems, though.

Congratulations to the thirty-four boys who pledged Monday. The Kappa Alpha's swore in Robert Blewett, Pete Boggs, Ken Bond, Jeff Crocker, Buddy Daily, Jim Franklin, Warren Goss, George Hamilton, John Kotarski, Ronald Mitchell, Bob Moore, Keith Simmons, and Gladden Willis.

The Kappa Sigma's welcomed George Acton, Jim Daigle, Butch Gleason, Jim Goins, David Graham, Joe Hayes, Tommy Hickcox, Theo Kleemann, Gene Lacaze, Jay Lang, George Leray, Charles Manning, Bob Murray, and Bob Whitfield.

The Lambda Chi Alpha's placed their shining pin on Don Bennett, Robert Gouthiere, George Lawrence, David Smith, Bobby Swor, and Anthony Trombetta.

To complete pledging for the KA's Monday night, Odell Aulds gave an open house for the boys at his home on Shreve Island.

For Linda Frank's birthday Tuesday, Penny Hawkins threw a "big birthday party." Jeri Cassady, Gail Martin, and Norma Strother were there to sing. Lynn Wilcox arrived, but just a little too late; everyone had left when she got there. Ask Linda about her birthday cake; it was really unique.

Billy Pat Tipton is touring Texas again. Last weekend he went to Waco, and this weekend he goes to Dallas to see the Texas vs. O. U. game. Texas is supposed to be a big state but he seems to go to the same places over and over again.

Congratulations (better late . . .) to Charles Clifford, new number V for KA, and to Joe Segers, the new number IX.

Familiar faces were seen around the campus during boys' rush. Kenneth Finch, Lambda Chi president of last year, was here to help with the actives.

Donna Howell (bless her heart) is going home to Lewisville, Texas, this weekend, for a very important appointment.

Sue Howell, "Miss Terrebonne Parish," was named first maid in the "Miss Sugar Cane" contest held in New Iberia on September 25, 26 and 27.

This weekend at L.S.U., the Kappa Sig's will hold their District Meeting of Officers. Oscar Cloyd, Larry McKinstry, John Johns, John Wermer, Bobby Holtzclaw, and other actives will go down. They will be there to see the Georgia Tech vs. L.S.U. game.

Helen Gulley, Jerry Orr, Mary Beth Bomar and Fred Willis ate supper Sunday night at the Officers' Club at Barksdale. Mary Beth had just gotten back from Center, Texas where she spent the weekend with Linda Scurlock.

The ZTA pledges gave an open house last Tuesday for all the other new pledges. It was their first chance at showing their own house to everyone.

The Chi O's alums gave a buffet supper last Wednesday night on Audubon place to welcome the new girls. Helen Gulley, Jen Houchin, Wilma Tower, Judy Downs, and Frankie Stokes sang; and Mary Jo Ellington played the piano.

This Monday night the sororities will begin their parties for the men on campus. The Alpha Zi's will entertain the Independents; the Chi O's will be host to the Kappa Alpha's; and the Zeta's will treat the Kappa Sigma's. This schedule will rotate until all the men on the campus have been invited to each house.

Patsy Goff had a visitor last weekend from San Antonio. Ed Jones is his name.

Has anyone heard about the new Canterbury Tales? Please tell me, I haven't.

Judy Cook took Pat Leigh and Windy Nicklaus to Ringold with her last weekend to see the Big Bienville Parish Fair.

Please, upper classmen, don't throw those poor freshmen girls into the fishpond this late. That water is awfully cold this time of the year.

Brown Reveals Art Show Plans

An exhibition of about 50 Japanese wood block prints has been scheduled to be shown here in the early part of November.

According to Don Brown, head of the Centenary art department, the prints are reproductions of the works of the Japanese masters. The show is presently being negotiated with T. T. Kitagawa, an art dealer in Minneapolis, Minn. Kitagawa has previously assisted the school in obtaining art exhibits.

As in the past, the show will be given in the reading room of the Jackson Hall library and is scheduled for Nov. 1 to Nov. 15. The show will be open to the public during the regular library hours.

Members of the Centenary Art Club plan to serve as hosts and hostesses for an informal reception to be given on the opening day. Further details will be announced as plans develop.

Burks Returns Here For Visit

Edgar E. Burks, former Centenary College faculty member, visited the campus Saturday from Baton Rouge, Louisiana.

Mr. Burks was a member of the faculty and Director of the Evening Division before moving to Baton Rouge and Louisiana State University, where he is associated with the enrollment counseling in the Junior Division of the college.

Burks also served as baseball coach while at Centenary and may be well remembered for his work with the Gent diamondmen.

Wall Street Brain Possibility Here

Some lucky Centenary student may get to be a "Wall Street Wizard" before the semester is over.

All it takes is an entry blank for Remington Rand's "Share of America" contest, in which the winner gets stocks of his or her choice equal in value to a share of every common stock on the New York Stock Exchange. Remington Rand will pay all brokerage fees. In addition to the first prize, there are 504 other stock prizes.

If the winner has purchased a Remington Electric Shaver during the contest period, from September 30 until December 1, all prizes double. First prize then becomes equivalent to two shares of every common stock on the Exchange.

Entry blanks are at any Remington sales counter and will also be found in advertisements in Life, Look, Saturday Evening Post, Parade and in newspaper supplements and comics.

If Remington Rand had held this contest 20 years ago, when it turned out the first of its 20,000,000 shavers, financial authorities estimate that the $156,000 of prize money could have purchased stocks that would have a value today in the millions.

Any student who fancies himself or herself to be smart with the pencil, has a chance to become a tycoon the easy way.

Music Fraternity Sponsors Dance

Phi Mu Alpha Sinfonia, a new music fraternity on the campus has announced that they will sponsor an informal dance Friday, October 11, from 8:00 until 12:00 p.m.

The group will furnish its own music for the occasion. The band will be led by Eddie Kozak, who was associated with big name bands in professional music before coming to Centenary.

The president, Willie Andress, said that the affair will be informal and that the admission will be 50 cents with or without date. The dance will be given in the Haynes Gym.

The program is given in connection with a national requirement that each chapter must present at least one public event at the beginning of each year.

Requirements for joining the organization are that a student be male and that he must be taking or have taken at least one music course, that he have a suitable grade average in music, and that he have an interest in music.

Persons interested in joining the group may contact Willie Andress, president.

FLOURNOY JEWELERS
519 Marshall St.
3-0613

WONDERLAND FLOWERS
We Telegraph Flowers Anywhere
216 EAST KINGS HIGHWAY
Phone 7-5322 Res. 7-1962

Federal-Service Exam Now Offered Juniors

To further improve its position in the competition for talented college people, the Federal Government is opening it Federal-Service Entrance Examination this year to college juniors in addition to seniors, college graduates and others of equivalent experience, the Civil Service Commission announced today.

Also, job appointments, effective after graduation, may be offered the juniors if they pass the examination and their names become available on the lists of eligibles to be established. As in the past, such job offers may also be made to seniors.

Examinations

The first Federal-Service Entrance Examination to be held since the change is scheduled for November 16, the Commission said. Subsequent examinations will be held in January, February, March, and May 1958. Applicants will have until October 31 to file for the November 16 written test, which will be given at approximately 1,000 examination points throughout the country.

The examination, first given two years ago, is designed to help fill the Government's yearly need for more young people of college caliber who can be placed in jobs at the entrance level and who have the potential to develop into the top managers, technicians, and specialists of the future. Positions filled through the examination are in almost every kind of work. During fiscal year 1957, more than 7,500 job appointments in 175 different occupations were made of persons who passed the examination. The Commission estimates that during the next 12 months at least the same number of entrance-level jobs, at salaries ranging from $3,670 to $4,525 a year, will be filled from the FSEE lists of eligibles.

Need College People

The Commission emphasized that Government needs for college-caliber people are increasing each year despite any overall reductions in the Federal work force that may occur at any one time. Although turnover in Government compares favorably with that of private industry, its effect on the large work force needed by modern government is such as to require that from 200,000 to 300,000 job appointments be made each year. In addition,, the increasing complexity of many of the jobs to be performed is requiring that each year a greater number of them be filled by college-caliber people.

Kendrick Named Commerce Prexy

William T. Kendrick of Shreveport has been chosen president of Delta Tau Omicron for the 1957-58 school year.

Vice-president of the honorary commerce fraternity is Cecile Plummer of Lake Charles, and Mrs. Margaret Roberts Hunt, a local student, was elected secretary-treasurer. The only new members elected this year were Mrs. Patricia Festervand of Shreveport, Miss Plummer and Mrs. Hunt. Kendrick and Robert Knight of Shreveport were members of the organization last year.

Faculty sponsor of the society is Mrs. Opal P. Menefee. She is assisted by Dr. W. W. Pate, head of the commerce and economics department, and Julius Waits and Dale Armstrong, faculty members of the department.

Flowers For Every Occasion
Broadmoor Florist
3803 Youree
Phone 7-2737 Day and Night

For Your Cleaning Needs See
COLLEGE CLEANERS
113 Kings Highway

The Drake Company
PRINTERS-STATIONERS & OFFICE OUTFITTERS
Shreveport, Louisiana

The Centenary College
Conglomerate

Vol. 52 | Centenary College, Shreveport, Louisiana, Friday, October 18, 1957 | No. 5

Voran Names Soloists For "Rhapsody in View"

Six student soloists, who will be featured in the Choir's annual "Rhapsody in View" concert later this month, have been announced by Dr. A. C. Voran, choir director.

This year's concert will be presented at 8 p.m. Monday and Tuesday, October 28 and 29. Robert H. McGimsey, native Louisianian and the composer of the well known songs "Sweet Little Jesus Boy" and "Shadrach, Meshach, Abednigo," will be guest artist for the event. He will sing and whistle some of his own compositions.

The incidental soprano solo in "Aspiration," by Christiansen will be sung by Barbara Hyde, a freshman student from El Dorado, Ark. Soloists for the selection, "All Ye That Cleave Unto the Lord," by Freedman, will be Anne DeShazo, a junior student from Dallas, Texas, and a member of the alto section of the choir, and Robert Beaman, a tenor sophomore from Bolivar, Mo.

A highlight of the concert, which will feature three student soloists, will be the finale of the second act of Verdi's "La Traviata," in concert version. Singing the role of Violetta in this selection will be Peggy Pfeiffer, a soprano and a freshman from Shreveport. Willie Andress, a sophomore tenor from El Dorado, Ark., will sing the part of Alfredo, and Robert Concilio, a freshman baritone from Jacksonville, Texas will sing the role of Germont.

Fourteen small groups or individuals, ranging from soloists through mixed quartettes, will be employed in a setting by Raphling of the Carl Sandburg writings entitled, "The Sayings—The People Yes," stated Dr. Voran.

The Shreveport Lions Club sponsors the concert each for the purpose of earning funds for sight conservation work in the city. Tickets are now available at J and S Music Store, Harbuck's Sporting Goods and Selber Brothers in downtown Shreveport or at Russell's Rexall Drug Store on Texas Ave. Tickets may also be obtained from Choir members and Lions Club members.

Evening Division Has Record High

Enrollment in the evening division for the current semester has broken all previous records, according to Elwood B. Traylor, acting director.

The enrollment of 905 tops by only two students the previous record of 903, which was set during the fall semester of 1955. Twenty-seven students from Barksdale Air Force Base are currently registered, while the 1955 total included 159.

Traylor stated that 843 students were registered in the evening division during the fall semester of 1954, and after the peak during the fall of 1955, enrollment dropped to 796 for the spring semester. Evening division enrollment was 759 during the fall semester of 1956.

The number of academic hours being recorded is also considerably higher than in previous semesters, Traylor said, because many of the students included in this semester's total are taking more than one course.

Graduate Record Exams Offered

The Graduate Record Examinations, required of applicants for admission to a number of graduate schools, will be administered at examination centers throughout the country four times in the coming year, Educational Testing Service has announced. During 1956-57 more than 12,000 students took the GRE in partial fulfillment of admission requirements of graduate schools which prescribed it.

This fall candidates may take the GRE on Saturday, November 16. In 1958, the dates are January 18, April 26, and July 12. ETS advises each applicant to inquire of the graduate school of his choice which of the examinations he should take and on which dates. Applicants for graduate school fellowships should ordinarily take the designated examinations in the fall administration.

The GRE tests offered in these nationwide programs include a test of general scholastic ability and advance level tests of achievement in sixteen different subject matter fields. According to ETS, candidates are permitted to take the Aptitude Test and/or one of the Advanced Tests.

A Bulletin of Information, (in which an application is inserted) provides details of registration and administration as well as sample questions, and may be obtained from college advisers or directly from Educational Testing Service, 20 Nassau Street, Princeton, New Jersey, or P. O. Box 27896, Los Angeles 27, California. A completed application must reach the ETS office at least fifteen days before the date of the administration for which the candidate is applying.

MSM to Start 'Kulture Korner'

"Kulture Korner," sponsored by the Methodist Student Movement, will open tonight at 7 p.m. when James Hull Miller, associate professor of speech and drama, will discuss "Pantomine's Place in the Theater."

Meetings of Kulture Korner will be held each Friday evening in the MSM rooms in the Religious Center. Future meetings will include classical music, jazz, play readings and drama, contemporary painting and discussions of new articles and books. All meetings are open to both students and local residents.

Purpose of the new organization is to encourage a sensitivity to, and an appreciation of, all forms of the fine arts. Jerry Woods, of Tyler, Texas, is in charge of the program.

Miller will also present to the meeting tonight a color film of "Marcel Marceau's Pantomimes." Marceau, a Frenchman, has won world-wide acclaim for his pantomime artistry. "David and Goliath" and "The Butterfly Hunt" are included in this film, which won a top prize in the 1956 Golden Reel Film Festival.

ROTC Officer Visits Unit Here

Captain Richard J. Barbero of the Reserve ROTC committee, Fort Benning, Georgia, met with members of the ROTC instructional staff of Centenary yesterday to discuss the support rendered by the ROTC Advisor's Office at the U. S. Army Infantry School to ROTC units.

In an effort to minimize the effects of current budget cuts, Captain Barbero is consulting with selected Professors of Military Science and Tactics. At Centenary he spoke with Lt. Col. Robert S. Scott and other members of the ROTC staff.

The Infantry School has been charged with the procurement of certain training aids, publications and other equipment necessary for the conduct of training in the General Military Science Program of the Army ROTC at schools and colleges throughout the United States. The amount allocated to the ROTC Support Fund for the 1958 Fiscal Year has been drastically reduced.

CHOIR TICKETS

Students may purchase tickets for the choir's forthcoming "Rhapsody in View" concert from any member of the choir or at a number of local places of business. The concert will be presented October 28 and 29 at the Byrd High School auditorium.

Presbyterian to Speak At Religious Life Week

The principal speaker for Religious Life Week, to be observed here November 5, 6 and 7, will be the Rev. Raymond David Adams, pastor of the First Presbyterian Church of Little Rock.

During those three days there will be daily chapel services at 9:30 a.m. The speaker will also be able to meet with campus religious organizations and to counsel with individual students.

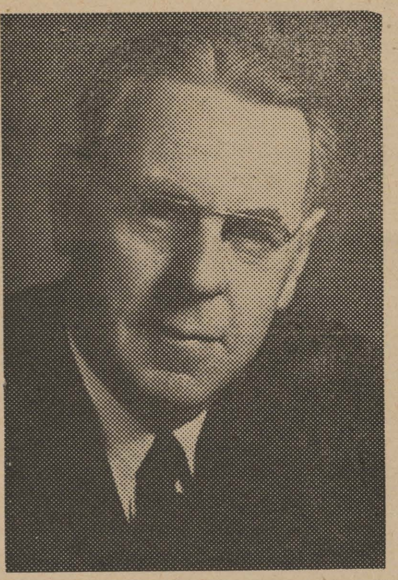

Rev. Raymond David Adams

The Rev. Mr. Adams, a native of New Jersey, earned his BA degree at Dickinson College, his ThB. degree at Princeton Seminary and his Th.M. degree at Louisville Presbyterian Seminary, and he holds a Doctor of Divinity degree from Arkansas College.

After serving at the Calvary Presbyterian Church in Harrisburg, Pa., from 1921 to 1924, The Rev. Mr. Adams was at the Grove Church in Danville, Pa., for six years. After teaching Bible and religious education at Arkansas College from 1931 to 1932, he gained his present pastorate in Little Rock.

During World War I, the Rev. Mr. Adams served with the 8th Regiment, Pennsylvania Infantry Band. He has served four posts of the American Legion as post chaplain and as department chaplain for the Arkansas American Legion. He has been grand prelate of the Knights Templar, Arkansas, and imperial chaplain of the Mystic Shrine. He was moderator of the Arkansas Synod of the Presbyterian Church in 1945 and 1946.

Married and the father of two children, the Rev. Mr. Adams is young people. The purpose of the observance of Religious Life Week at Centenary is to assist students in relating religious and campus life as well as to provide them with an inspirational program.

Students Teach At Local Schools

Each semester finds many of the education majors of the Centenary College Education Department doing something that is called "practice teaching" or "student teaching" in local schools throughout the city.

Education majors must teach in the actual classroom a specific number of hours before obtaining their degree. Much of the first of each semester is spent in observing the supervising teacher as she or he works with the students in the respective classes. Then, after this orientation period, the student teacher assumes the responsibility of the class. Making assignments, giving lectures, testing, and supervising all phases of classroom activity are only a part of the student teacher's work.

Some Centenary students doing student teaching this semester are Jerry Malone, Marie Rinaudo, and Harold Rosbottom at Byrd; Penny Todd, Van Gardner, and Mary Day at Hamilton Terrace; Jean Fulco at Broadmoor Jr. High; and Jean Hill at Creswell. All of these students have assumed responsibility of their respective classes and are working under approved supervisors. Periodical checks are made by Dr. A. J. Middlebrooks, Mr. E. B. Traylor, and Mrs. Elizabeth Hughes on the progress of each student teacher. These checks include pop visits to the classrooms to watch the student teacher in action.

Kangaroo Kourt Set Next Week

The Student Senate announced that it was necessary to cancel the Kangaroo Kourt last Tuesday because of rain.

The Kourt will be held next Tuesday, October 22, at 9:15 a.m. All freshmen are required to attend. Upperclassmen are invited by the Senate to participate.

New punishment suggested by the upperclassmen will be used in the "ceremonies" this year.

ROTC Teacher To Study Riflery

Sergeant Walter H. Murphree is currently attending a 15-day course in "train-fire," the Army's new technique for training recruits in rifle marksmanship. Sergeant Murphree is an instructor in rifle marksmanship in the Reserve Officers' Training Corps program here and is coach of the Centenary Rifle team.

"Train-fire" was adopted by the Army after extensive trials, which proved it to be more efficient than the method used previously. It is expected that it will provide the army with more qualified riflemen in less time.

Master Sergeant Silas L. Copeland, Sergeant Major, and Master Sergeant Jerald W. Walker, Operations Sergeant, of the Centenary ROTC faculty, returned Tuesday after attending a one-week school in the operation, care, and maintenance of motion picture projection equipment and accessories, which was held at Fort Sam Houston, Texas.

Through the use of training films, the Army ROTC students are able to see in the classroom demonstrations of military operations under field conditions.

This program is one of many used by the military science department to improve the teaching methods and abilities of the instructors. Another story is carried elsewhere on this page about the ROTC department of non-resident instruction program which the Army has in this connection.

Letters to the Editor

Your editorial of last week made me stop and ponder over this thing we call freedom of the ppress. I certainly hope even the gullable (sic) layman was intelligent enough to see the one-sidedness and narrow-mindedness of your argument.

We all prefer the ideal to the real, and certainly any physical education department or any department of education for that matter is constantly seeking ways of improving its methods and courses. However, some departments are limited by finances, by space, or by other facilities. Since our campus is stocked with birds and squirrels, perhaps hunting could be taught without too much trouble.

Never before have I known a course to be taught on its ultimate transfer value. If you doubt the practical value of speedball then you would equally doubt algebra, ancient history, or any other course that doesn't led itself to immediate use outside of college.

Isn't your staff aware of the fact that many of the P.E. courses offered at Centenary do fit your definition of adult sports? These include tennis, badminton, shuffle board, table tennis, riflery and dancing. Intramural sports not only provide for exercise outside of regular P.E. classes, but also emphasizes teamwork, cooperation and competition for its participants. Aren't these of some value?

The point to be made is that one course in history doesn't make historians of us, nor does one course in zoology make zoologists of us. Physical education programs do not attempt to make experts of us either, unless one is majoring in the subject.

To argue that no exercise is better than some exercise is to contend that a little learning is a dangerous thing. I would accept that last statement in so far as once being stimulated by knowledge, a person desires to go on to further learning. Let's hope that once the P.E. department gets some of us off our rears we will endeavor to stay there.

Sincerely, Jean Fulco

Dear Editor:

What kind of a democratic school are we running when girls are confined to the dormitory because of something that couldn't be helped?

I know of several young women who have been "campused" because of returning to the dorm later last week-end! Of course, I am not defending these girls—I know the young women and I fully agree that they are some of the most incorrigible coeds on the campus. None of them take part in any of the activities on the campus nor do any of them belong to any service organization on the campus.

I am merely asking a question: aren't there exceptions to every rule? It seems to me that the excuse they gave for being late was certainly plausible—plausible enough, that is, for students of their "shady" character.

This idea of "strict room campusing" for a reason like the one given sounds like some 13th century convent idea.

When will people realize that there are such things as car trouble early on a Sunday morning? (My car is sitting outside with a stalled battery and it's only Monday afternoon!!!!)

Name withheld by request.

The Liberal Arts

The liberal arts education is the liberating education. Destroying narrowness and ignorance, it produces the broad man; helping him see and accept himself as he is, it produces the whole man; loosing the shackles of prejudice and irrational emotion, it produces the freed man.

The term "liberal arts" is often used as a synonym of "humanities." A liberal arts education, as the term is used today, usually includes all three divisions of study: humanities, natural sciences, and social sciences. The liberal arts education, while broadening the student's background, seeks primarily to teach him to find and use relevant data and draw logical, unbiased conclusions from them, whatever particular subject he is considering.

Although liberation of the mind does not have to come in the surroundings of a formal educational system, a liberal arts college is one of the best places to find liberation. The college does not assure a free mind, but by maintaining an atmosphere of intellectual freedom and an attitude of objective, constructive criticism, it gives the student an opportunity to make the choices a free man must learn to make.

In his book, **Evolution in Action,** Julian Huxley writes, "By whatever objective standard we choose to take, properly developed human personalities are the highest products of evolution . . ." Perhaps this is the highest aim of a liberal arts education, to broaden, integrate, and liberate the human personality.

George Acton.

Yoncopin Picture Retakes

Yearbook pictures will be made for those people who did not have them made and for people who want retakes. This includes both faculty and students. Pictures will be made at Shorter's, 1409 Fairfield, Monday, October 21, 11:30 - 1:30 and 5:00 - 6:30. The charge for retakes will be $1.50. Anyone who does not have transportation to the studio may meet at the cafeteria at 5:00 p.m. Monday, and Mr. Shorter will arrange rides.

Quote Quiz

This is a list of sayings quoted from various famous and infamous people. If you cannot identify at least half of them, you should be back in freshman English or history.

1. "I am not a Virginian, but an American."
2. "Mankind has grown strong in eternal struggles, and it will only perish through eternal peace."
3. "Man is by nature a political animal."
4. "Let us therefore brace ourselves to our duties, and so bear ourselves that, if the British Empire and its Commonwealth last for a thousand years, men will still say: 'This was their finest hour
5. "The world must be made safe for democracy."
6. "Religion is the opium of the people."
7. "The life which is unexamined is not worth living."
8. This is the way the
world ends,
Not with a bang
but a whimper."
9. "You may fire when ready, Gridley."
10. "All animals are equal, but some animals are more equal than others."
11. "I want to be alone."
12. "Any man's death diminishes me, because I am involved in mankind; and therefore never send to know for whom the bell tolls; it tolls for thee."

(See answers on page 4)

Martin to Head Newman Clubbers

Paula Martin, sophomore student from Shreveport, was elected president of the Newman club for 1957-58 at the club's first regular business meeting Sunday evening.

She replaces Tony Maio, who was chosen president at the close of last year, but later moved away from Shreveport. Committee chairmen named at this meeting were: social, Linda Frank; program, Rosie Cimino and Theresa Moscato; spiritual, Marie Rinaudo, and clean-up, Frances Bustello and Al Laver. All are local students. Other officers had been named previously.

A schedule was adopted at this time to include one social, program, business and spiritual meeting each month.

This meeting was held in the Religious Center in the Catholic Students' room which was recently redecorated for the group by the Mary's Workers of St. Joseph's Parish.

Chapel Speaker Is Dean Smith

Highlighting yesterday's chapel service was an address by Dean R. E. Smith, instructor of the Four Square Bible Class. Dean Smith was head of the department of Biblical literature here for many years, besides serving as dean.

Dr. Webb D. Pomeroy, acting head of the Bible department, introduced the speaker. The invocation was given by Lynn Trippe, Mansfield, and Melvin Ray Holt, Shreveport, led the prayers. Dr. A. C. Voran directed the music for the chapel service, which was open to the public.

What this campus needs is a good dime cup of coffee.

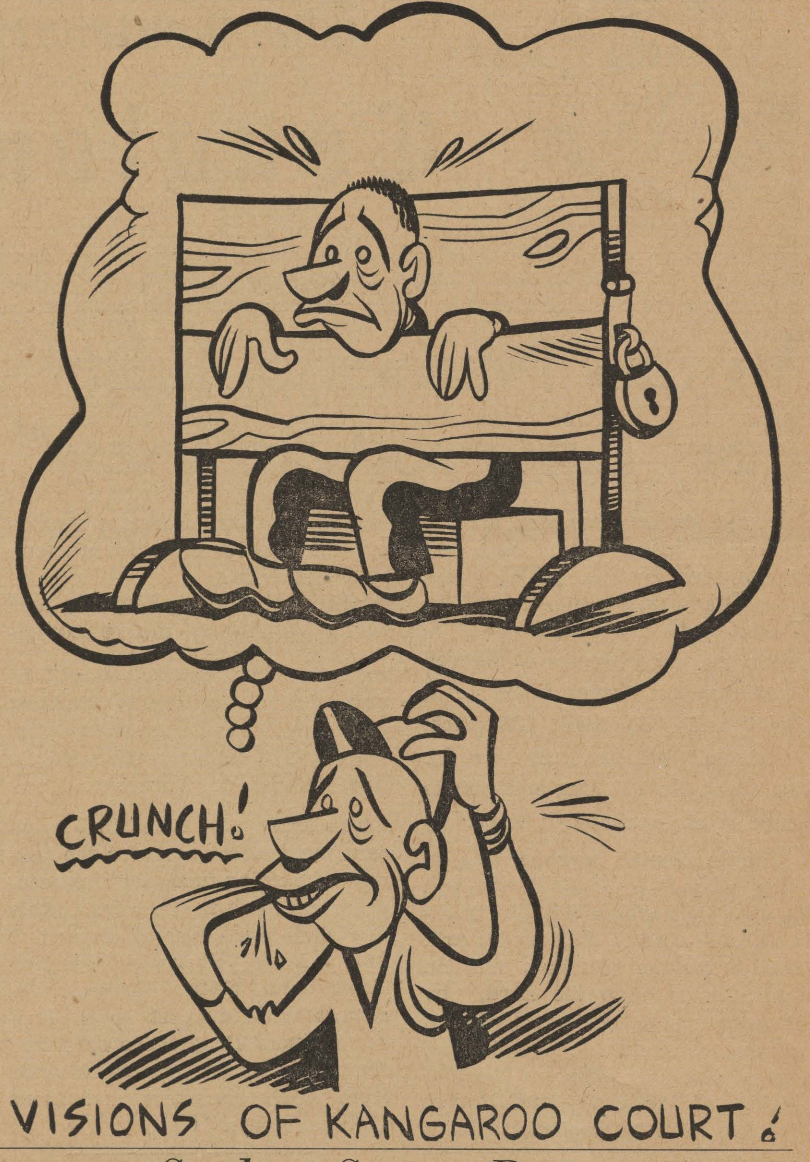

Student Senate Report

The Student Senate meeting of October 15, 1957, was called to order by Ney Bailey, co-ed vice president. Other members present were Gail Martin, Larry McKinstry, Oscar Cloyd, Fred Willis, Jay Koonce, Ed Adrion.

Oscar Cloyd announced for absent president Morse that plans for the Military Ball have been made for November 6.

The tentative date for Gentlemen's Holiday has been set as Friday, December 6. Committees for holiday plans will be set up when final date and band are announced.

Kangaroo Kourt has been postponed until October 22. Consequently, Freshman Day, including cheerleader try-outs and freshman-sophomore tug-of-war, will be October 29. Cheerleader petitions must be in the office of the dean of men no later than 4 p.m. on October 25, and try-outs before the Senate will take place on October 28.

A meeting to make final arrangements for Kangaroo Kourt will be held Sunday, October 20, at 8:30 p.m. in James Dormitory.

The next regular Senate meeting will be held at 5:30 p.m. on October 22 in the cafeteria.

There being no further business, the meeting was adjourned.

Respectfully submitted,
Gail Martin, Secretary.

The Centenary College
Conglomerate

EDITOR-IN-CHIEF
Dick Morris

ASSOCIATE EDITOR
Penny Hawkins

SOCIETY EDITOR
Paula Martin

NEWS EDITOR
Penny Todd

MERLINE STEPHENS
Copy Editor

SIDNEY GRAS
Photographer

MARTHA TURNER
Amusements Editor

SPORTS WRITERS: Richard Day, Jo Ann Metcalf

REPORTERS: Glenda Barton, Sara Burroughs, Gail Plunkett, Sondra Hacker, Gretchen Stivison, Rena K. Murphy, Janice Johnson, Lynda Beauvais, Margaret Young.

BUSINESS MANAGER
Gaynelle Morgan

CIRCULATION MANAGER
Truly Ann Drake

BUSINESS STAFF: Judy Cooks and Peggy Elliot.

(NOTE:—Communications or comment from the student body or faculty on any subject are welcome. Letters should be under 300 words and typewritten, if possible. All letters are subject to editing to meet space requirements. Each letter must be signed although signature will be withheld on request. No letter will be returned unless called for personally.—Editor.)

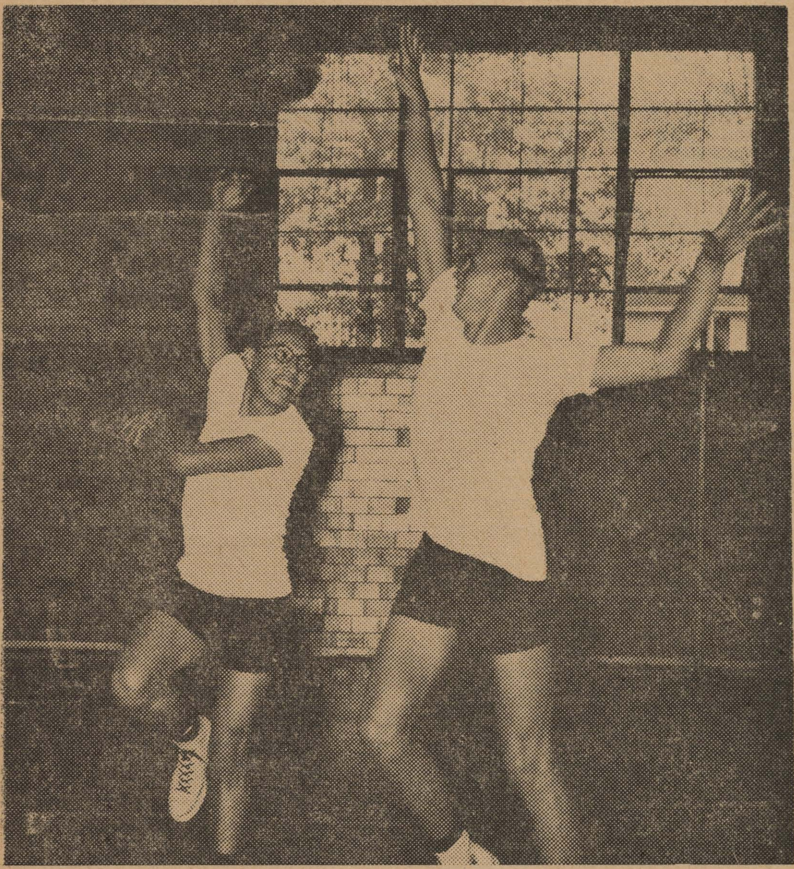

Two cagers who would make any coach happy, Milton "Chief" Williams and Andy Teal, are shown here in a practice session. Chief, Centenary's All-American, demonstrates to freshman Teal the form which has made him one of the nation's outstanding collegiate ball players. But even Williams has trouble getting a shot over the 6'8" Teal who is the tallest of this year's crop of recruits.

Pre-Season Program

Here we go on the third week with your pre-season program, and again we have two cagers that are the envy of all the Gents' rivals.

Milton "Chief" Williams, Centenary's All-American, has played more ball already than a good many professionals. He played his high school ball in Livingston, Texas, at Big Sandy High and spent two years at Tyler Junior College before coming to Centenary.

For a man who is only five feet, eleven inches tall, Chief has amassed an amazing record in a game that is usually considered "one for the tall boys." In high school he made the all-state team three times and was chosen for all-tournament teams six times. The trophies he has received for sportsmanship and most valuable player in tournament play keep his mother quite busy with tthe dust cloth.

While at Tyler, Chief continued collecting the trophies and honors. In that two-year period he made the Kilgore all-tournament team and was twice chosen for the all-tournament team at Tyler. At the National Junior College play-off in Hutchinson, Kansas, Williams was again awarded an all-tournament berth. It is no wonder that he was selected the most valuable player at Tyler at the end of that season. But this was not to be the end of the Chief's honors, for the highlight came when he was named to the All-American squad.

When the Chief came to Centenary, great things were predicted for him, and much was expected of him. One look at last year's statistics will show he has not only lived up to these predictions and expectations, but he has passed them. Milton won a berth on the Louisiana Invitational Tournament Team, shared Centenary most-valuable-player honors with Larry Teague, and again was named to the all-American team for small colleges.

It is expected that Williams will again be used at a guard position by Coach Harold Mooty. Here he scored an average of 15.9 points per game last year. He was a key figure for the Gents, both in offense and defense. The fact that Chief is not one to rest on his laurals leads this reporter to predict another great year for Milton "Chief" Williams and to go even further in predicting a return to the All-American squad for the third year.

One of the Gents who has set out to prove that basketball IS a "sport for the tall ones" is six-feet eight inch Andy Teal. East High School of Nashville, Tennessee, sends us this door ducker as a candidate for the center position left open by Lester Ralph, a 1957 graduate.

Andy graduated from high school with six athletic letters. Three of them were awarded him for his outstanding duty at the post, where he averaged better than fifteen points per game. The other three were earned on the football field.

Rice Announces New Publicitist

Dick Day has been appointed as Athletic Publicity Director for Centenary College, announced Dr. Sidney Rice, head of the physical education department, Tuesday, October 15.

Day was stationed in England for three years while in the United States Air Force Security Service, where he was a cryptanalyst and traffic analyst. He is a government major and plans to go into the Foreign Service.

Day, who came to Centenary in February, 1957, upon his discharge from the Air Force, succeeds Bob Durand, who is now working on the sports staff of The Shreveport Times.

A sophomore from Baton Rouge, he is married to the former Millie Lucas, a 1955 Centenary graduate. They live in Vets' Villa.

Bushy-Tail Fever Strikes Campus

Was there a rise in absentees today? Are you girls wondering why your beaus haven't called for dates this weekend? If these cases are true, don't let it worry you too much. It's just a seasonal illness which has an effect upon a goodly portion of the male population. No, not Asian flu; a more common disease known as "squirrel fever."

Yep, it's bushy-tail time again; the season opened this morning.

For those who are experiencing the fever for the first time or are unfamiliar with Louisiana law, we hope this article will be of some assistance.

Squirrel season opens today, October 18, and will run through January 15. The daily bag limit has been set at ten, and it is advisable to adhere to this regulation.

F. L. Clement, director of Louisiana Wild Life and Fisheries Commission, points out that "conservation laws are not designed by the state or federal government to deprive people from taking our natural resources. These regulations are necessary for the proper management of our fur, game and fish in order to assure a never-ending supply of these valuable resources. Your cooperation is necessary for the success of this conservation program."

Further information on Louisiana's hunting, fishing, and trapping regulations is available in pamphlet form and will be found on the table in the foyer of the gym. These pamphlets have been furnished through the cooperation of the Sheriff's Office, and are yours for the taking.

Hunters' Ten Commandments

Louisiana Wild Life and Fisheries Commission, "Synopsis of Louisiana Hunting and Trapping Regulations, 1957-58," offers these ten commandments for hunters:

1. Treat every gun with the respect due a loaded gun. This is the cardinal rule of gun safety.
2. Carry only empty guns, taken down or with the action open, into your automobile, camp, and home.
3. Always be sure that the barrel and action are clear of obstructions.
4. Always carry your gun so that you can control the direction of the muzzle, even if you stumble.
5. Be sure of your target before you pull the trigger.
6. Never point a gun at anything you do not want to shoot.
7. Never leave your gun unattended unless you unload it first.
8. Never climb a tree or a fence with a loaded gun.
9. Never shoot at a flat, hard surface or the surface of water.
10. Do not mix gunpowder and alcohol.

Let's summarize these standards by saying, "Use common sense." Have a safe and pleasant season.

Norris Clothiers
Phone 8-8512
Opposite Campus On
East Kings Hwy.
EVERYTHING FOR THE
COLLEGE MAN

Intramural Activities Are Underway Here

Men

The first Men's Intramural competition is touch football. It will be a double round-robin tournament in which each team will play every other team twice. Nine teams have been entered and play has already begun.

All games will be played on the athletic field across Kings Highway from the gym. Next week's schedule is as follows:

Tuesday, October 22, 5:00 p.m.:
Kappa Alpha vs. Cossa's Robbers.
Baptist Student Union vs. L'Arditi.

Wednesday, October 23, 5:00 p.m.:
Phi Mu vs. L'Arditi
Kappa Sigma vs. Cossa's Robbers

Thursday, October 24, 5:00 p.m.:
Lambda Chi vs. L'Arditi
Kappa Alpha vs. Baptist Student Union.

Women

Sandra Simmons, president of the Women's Intramurals, announces that Mary Lou Gassen will be the new publicity director. Activity starts at 5:45 p.m. in the gym on Wednesday, when six teams participate in the volleyball contests for the ladies.

Simultaneous play of Chi Omega 1 versus Zeta Tau Alpha 1 and Alpha Xi Delta verses Zeta 2 will make up the first session. During the second session at 6:45 Chi Omega 2 will play opposite the Independents.

Una Marie Willits is events manager for the volleyball in Women's Intramurals. Girls in charge of other sports activities which will be part of the intramural program are Donna Beck, shuffle board; Judy Parker, badminton; Mary Lou Gassen, paddleball; Jaqueline Ott, basketball; Jeannine Mobley, ping pong; Martha Turner, tennis; and Benette McDowell and Sandra Simmons, softball.

FLOURNOY JEWELERS
519 Marshall St.
3-0613

Hot Lunches Steaks
STRAWN'S EAT SHOP
125 KINGS HIGHWAY
Barbecue—Sandwiches
Ice Box Pies
Hamburgers

Hurbuck SPORTING GOODS, INC. "YOUR SPORTS SPECIALISTS" Phone 2-8765

Pre-Medical Students Invited to Open Meet

The Centenary chapter of the Alpha Epsilon Delta pre-medical society cordially invites all students interested in the field of medicine, dentristry, or medical technology to the annual open meeting to be held at 7:30 P. M. Thursday, October 24, in room 114 of the science building.

According to Jerry Martin, president of the organization, the main purpose of the meeting is to emphasize to the student the importance of a pre-professional training in college work. He also announced that the meeting is being held in order to acquaint all new students, freshmen in particular, with the members of A.E.D. An outline of the study session programs will also be given.

Addresses will be given by Dr. Mary Warters, faculty advisor; Jerry Martin, president; Dr. John C. Hardin, local dentist and oral surgeon; and Dr. W. M. Allums, local internist.

Dr. Hardin attended Centenary College in 1942. He was a member of Pi Mu Sigma, now Alpha Epsilon Delta, and Lamba Chi Alpha. After Centenary he attended Loyola University Dental School. In 1947 he entered The University of Tennessee Medical School, where he finished in 1950. As a resident in surgery, he did his hospital work at Confederate Memorial Medical Center. After serving in the Air Force as a surgeon, he opened his practice in Shreveport.

Dr. Allums did his undergraduate work at Centenary College. He was a member of the Kappa Alpha Order and Pi Mu Sigma. He did his medical training at Tulane University School of Medicine and his hospital work at the Shreveporter Charity Hospital, now Confederate Memorial Medical Center.

Both physicians will speak on the importance of a basic premedical, pre-dental and technology training, how it helped them and should help the student.

STUDY SESSIONS

All students are reminded that the study aid sessions are being held Tuesday and Wednesday afternoons. If anyone needs any help in his pre-medical work, please be there. This is one of A.E.D. services initiated to help the student.

"COKE" IS A REGISTERED TRADE-MARK. COPYRIGHT 1957 THE COCA-COLA COMPANY

Of Two Minds

On the one hand, you have Thirsty G. Smith. Good taste to him means zest and zip in a beverage, sparkle and lift and all like that . . . On the other hand, T. Gourmet Smythe perceives good taste as the right, fit and proper refreshment for a Discriminating Coterie. So? . . . Have it both ways! Coca-Cola . . . so good in taste, in such good taste. Et vous?

Drink Coca-Cola

SIGN OF GOOD TASTE

BOTTLED UNDER AUTHORITY OF THE COCA-COLA COMPANY BY

SHREVEPORT COCA-COLA BOTTLING CO.

"Coke" is a registered trade-mark. ©1956, THE COCA-COLA COMPANY

English Exams

In response to few requests which the **Conglomerate** has received a series of old examination papers will be printed from time to time. The first in this series will be the following English exam, which is required of all students making less than a "B" average in his freshman courses.

PART A.

Write one well-organized theme each on two of the following topics. Bear in mind that your paper will be graded for literacy. Also, remember that you are not to answer more than one question at a time.

1. Discuss the logic of applying dianoetics and scientology to such cases as Mio, Aunt Minnie, Louie, Dr. Stockmann, Walter J. Black, Walt Whitman, Richard Miller, Lt. Roberts, Capt. Queeg, and Brando.
2. Re-phrase the preceding question in your own words.
3. Reconsider your foregoing line of reasoning and revise accordingly.

PART B.

Write one well-developed paragraph each on the following. Use the sentence given, but do not—under any circumstances—attempt to write on more than one side of the page at a time.

1. Terence was a member of the A. A.
2. Dr. Stockmann would not have cared for Senator McCarthy.
3. Swineburne would not have cared.
4. Pippa would have.
5. Ozymandias? Inversnaid?
6. Paraphrase the preceding.
7. Aunt Minnie was subsidized by Proctor and Gamble.

PART C.

Answer according to that which doth make cowards of us all (Be Brave:)

1. What is your idea of "The Real Thing"?
2. Did the Groundhog see his shadow? (Be Quick).
3. Do you know who Ozymandias really was? (Be Specific).
4. Do you know why he was revisited? (Be Honest)
5. Just what do you really know? (Be Honest).
6. Ars Poetica? (Be Smart).
7. What happens when Optima Dies? (Be Careful).
8. Did Marlowe really write **Hamlet?**
9. Who wrote Marlowe?
10. Who cares? (Be Brutal).
12. Shall I, Wasting in Despair?

The topic for the Exhibition Case in the Main Library for October is "Collectors in the Natural Science." The exhibition is very attractively arranged. Stop by and see Poe's "Gold Bug."

Answers to questions page 2

1. Patrick Henry.
2. Adolph Hitler.
3. Aristotle.
4. Winston Churchill.
5. Woodrow Wilson.
6. Karl Marx.
7. Socrates.
8. T. S. Eliot.
9. Admiral George Dewey.
10. George Orwell.
11. Greta Garbo.
12. John Donne.

Admission to "Reluctant Debutante" is free to faculty, staff, and students, but reservations must be made in advance.

C NOTES by Paula Martin

"Muddle, muddle, muddle, says the rain . . ." (John Ciardi). Lovely weather we're having. So good for hair, studies, ducks, and flu epidemics. But the weather didn't come in time to spoil Jerry Orr's going-away party Friday night. It turned out to be quite a blast. Linda Frank, Fuller Bazer, Judy Downs, Butch Gleason, Pat Leigh, Jerry Orr, Janis Jeter, Wayne Stoddard, Jeri Cassidy, Bill Sanders, Yvonne Stokes, Johnny Stovall, Wilma Jo Walters, Billy Pat Tipton, Jo Ann Metcaff, Buddy Graham, Erlyne Howell, Jay Lang, Dianne Hollaway, Warren West, Jeanette Crocker, George Acton, Armond and Bob Robinson, Barbara Boudier, Dale Thompson, Lynda Beauvais and Al Eubanks were all there. We sure will miss Jerry.

Last Thursday the Lambda Chi Alphas pledged seven boys: Leon Shaw, Larry Greene, Henry Gamble, Bill Holcombe, Cecil Hilburn, Jerry Wiggins, and Nick Panico. Congratulations.

Its been rumored that Martha Turner is afraid of only one thing: the "Do-Do Bird."

BIG D saw many Centenary students last weekend. They saw "My Fair Lady" and said it was tremendous. Jane Ilgenfritz, Keith Simmons, Gretchen Stivison, Jeff Crocker, Janelle Battis, Rip Roppolo, Beverly Norman, Pat McGonigal, Gail DeLanney, Ralph Akin, Margaret McBride, Mike Rives, Mary Jo Robinson, Ted Cook, Kelley Mollett, Dick Morehead, Mary Kat McCain, Charles Clifford, Margaret Roberts (from O. U.) and Bobby Sanderlin all lived it up while they were there and hated coming back home.

Who isn't Dave Herndon hustling now?

Last Thursday night the Zeta Tau Alphas went in a group to see their own Ramona Nail as "The Reluctant Debutante." Ramona's performance was excellent. Also in the show was Alice Ann Whitaker, another Centenary student.

Highlights of the fair are the game Saturday night and the parties after, and the big State Fair parades. Our own Pershing Rifles will march in these parades.

Bettye Will Larche went home to see Billy Dan Files last weekend and he said to tell everyone "Hello." We sure do miss him.

Pat Leigh and Kay Leary are on their way to L.S.U. this weekend to visit friends?

Poor Jay Koonce. No hair, and at his early age.

Complaints have been heard to the effect that the stone steps between the Science Building and the cafeteria are so placed as to make one feel he is wearing hobbles.

The Yoncopin office is located in the basement of the gym.

Students losing or finding articles on the campus will find the Lost and Found department in the Arts Building office of the Dean of Women.

McNees' Restaurant
DIVERSIFIED FOODS
1911 Centenary Boulevard

Hearne's

The Drake Company
PRINTERS-STATIONERS & OFFICE OUTFITTERS
Shreveport, Louisiana

CENTENARY COLLEGE OF LOUISIANA · LABOR OMNIA VINCIT ·

The Centenary College Conglomerate

Vol. 52 | Centenary College, Shreveport, Louisiana, Friday, October 25, 1957 | No. 5

"Rhapsody" Production Begins Concert Season

This year's "Rhapsody in View" concert will be presented at 8 p.m. Monday and Tuesday, October 28 and 29, in the auditorium of Byrd High School.

The Shreveport Downtown Lions Club is sponsoring the concert to raise funds for its sight conservation program in Shreveport.

Tickets for the concert may be obtained at Harbuck's, J and S Music or Selber Brothers in downtown Shreveport or at Russell's Rexall Drug Store on Texas Ave. Members of both the choir and the Lions Club also have tickets.

The guest artist at this year's concert will be Robert H. McGimsey, born and raised near Pineville and best known for his compositions, "Shadrach, Meshah, Abednego" and "Sweet Little Jesus Boy." He will sing and whistle some of his own compositions.

A Shreveport girl, Miss Linda Walters, and a coed from El Dorado, Arkansas, Miss Abbie Terry, will make their Shreveport debut as accompanists for the Centenary College Choir for the first time this year at the annual "Rhapsody in View" concert, which traditionally launches the fall concert season of the Centenary Choir.

Miss Walters, a Fair Park High school graduate, is majoring in piano at Centenary under LeRoy Anspach, director of the school of music. Miss Terry, also a piano major at Centenary, is a graduate of El Dorado High school. Both accompanists are sophomore students at Centenary.

For their introduction to the Shreveport public, new gowns of white net, fashioned with pleated bodices and bouffant skirts buoyed by crinolines, have been purchased for the accompanists.

Six student soloists, who will be featured in the Choir's "Rhapsody in View" concert, are Barbaran Hyde, a freshman from El Dorado; Anne DeShazo, a junior from Dallas, Texas; Robert Beaman, a sophomore from Bolivar, Missouri; Peggy Pfeiffer, a freshman from Shreveport; Willie Andress, a sophomore from El Dorado; and Robert Concilio, a freshman from Jacksonville, Texas.

Fourteen small groups or individuals, ranging from soloists through mixed quartettes, will be employed in a setting by Raphling of the Carl Sandburg writings entitled, "The Sayings—The People Yes."

One of the numbers featured on the program, "Love and Springtime," was composed by Mr. Cassler, a member of the same male quartet that Cheesy Voran sang in at college. Mr. Cassler is at present a professor at St. Olaf College in Minnesota.

One of the highlights of the annual "Rhapsody in View" concert is when the old choir members are invited to come down and join the choir. They will join the choir after the selection of "Tenebrae-Factaesunt" by Palestrina.

The program for the 1957 "Rhapsody in View" concert appears on page two.

Pre-Meds Hold Open Meeting

Dr. William M. Allums, internist, and Dr. John Hardin, dentist and oral surgeon, spoke Wednesday evening at the annual open meeting of the Centenary chapter of Alpha Epsilon Delta, honorary premedical fraternity.

The two doctors, both graduates of Centenary, spoke on the topic, "Basis of a Sound Pre-Medical Education." The meeting was held at 7:30 p.m. in the auditorium of the Science Building. It was the only meeting of the year that is open to the general public.

Jerard Martin, Shreveport, is president of the local chapter, and Dr. Mary Warters is the faculty sponsor.

Music Professor Composes Piece

A humorous song, "Archie's Confession," by Miss Myrtis Fortenberry, instructor of music at Centenary, will be introduced at the sixth annual convention of the Louisiana Music Teachers' Association, to be held in Lake Charles next Thursday, Friday, and Saturday.

Miss Fortenberry's composition is based on the book "Archie and Mehitabel," by Don Marquis. She composed it this past year.

Mrs. Helen Ruffin Marshall, assistant professor of voice at Centenary, also plans to attend the three-day convention, to be held on the campus of McNeese State college.

Miss Fortenberry will be on a panelwhich will discuss "Proposed Requirements for Music Students' Study of Theory" Friday morning. Two years ago her "Quartet for Strings and Piano" was introduced at the convention.

Nationally known authorities plan to attend the annual event, the program of which will include lectures, discussions, workshops and the presentations of a chamber opera, "Captain Lovelock," by the music faculty of McNeese.

Lamb and Smith Receive Awards

Cadet Major Richard Douglas Lamb and Cadet Captain Richard Neal Smith received letters designating them as Distinguished Military Students at an ROTC Battle Group formation held Monday, October 21, in the Centenary baseball park.

Presenting the letters to Cadet Major Lamb, Student Commander of the Army ROTC Battle Group, and Cadet Captain Smith, Executive Officer of the Army ROTC Battle Group was Lieutenant Colonel Robert S. Scott, Professor of Military Science and Tactics.

Distinguished Military Students are selected by the PMS&T from advanced course ROTC Cadets, who are students in good standing and who have demonstrated outstanding qualities of leadership. A Distinguished Military Student who continues to exhibit outstanding potential for command will become a Distinguished Military Graduate, eligible upon graduation for oppointment as a Second Lieutenant in the Regular Army.

Cadet Lamb, a mathematics major, is the son of Mrs. Helen Faye Lamb of 431 Jordan street. Cadet Smith, an accounting major, resides with his wife, Cornelia H. Smith, at 115 Monroe street, Bossier City.

Delaney Writes Journal Article

F. H. Delaney, assistant to the president, was a recent guest editorialist in the Shreveport Journal.

Mr. Delaney's editorial, which appeared in the October 22 issue, dealt with the necessity for educated minds in present-day civilization. He discussed the need for leaders in business, teaching, government and science, all of whom must be "people trained to think, people acquainted with the great truths which have animated western man and his civilization for many generations."

He concluded with a plea for help for schools to plan for expansion and a stronger faculty.

Carpenter Plans Speech on Jazz

Jackie Carpenter, a junior from Mansfield, will talk tonight on jazz at the second weekly Kulture Korner, sponsored by the Methodist Student Movement.

Carpenter plans to give a brief history of jazz and to discuss some of jazz's leading artists. He will then play some of his own records, including some by Dave Brubeck, Dizzy Gillespie, Stan Kenton and Jerry Mulligan.

Kulture Korner is held every Friday Night in the MSM rooms in the Religious Center at 7:00 p.m.

It's hard to tell the upperclassmen from the freshmen from this point of view, but Ney Bailey, Dan Morse and Jeff Crocker seem to be having the time of their lives. Ann Morrisette and Ramona Nail, kneeling, and Jay Koonce soon got the unhappy expressions off their faces when a group of freshman boys broke up Kangaroo Kourt with a well-organized barrage of eggs, colored pond water and mustard, fighting the upperclassmen with their own fire. (Photo by Gras)

Student from Hungary Participated in Revolt

Just one short year ago a student, now enrolled at Centenary College, was in the midst of the Hungarian freedom fight—fighting for the rights and privileges which American college students take entirely for granted.

The former warrior was Janos Voros, pre-med student and native of Budapest, who helped defend Hungary last year when the Russians violated the smaller country's rights of territorial government. At first the students fought in small groups, but later they developed an organization which keeps in touch with its members and informs them of developments in their native land.

"I do not expect another revolt, but I would fight again if there were one," Janos stated.

The young Hungarian was forced to leave Hungary November 23, 1956, and flee to Austria where he lived five months before coming to the United States. Upon his arrival in this country he secured employment as a bellboy in a New Jersey country club. Then, after attending a language school in Salisbury, Connecticut, he came to Centenary on an Institute of University Service Scholarship.

Janos had finished two semesters of pre-medical work in Budapest before the revolt. His tuition was about seven dollars per semester in American money. Though this amount seems small to us, it was quite expensive to the young student. Because of language difficulty he has to study very hard in this country.

Still in Hungary are Janos' mother, father, and twelve year old brother. He is free to write his family, but his letters are censored. His father is a blacksmith in a factory, where his earnings are small by our standards.

"We had enough to eat," Janos stated, "but the idea of equality is false. The workers have barely enough while the officials have too much."

'Rhapsody' Program

DEDICATION .... Franz-Cain
Miss Windene Nichlas

MY FAIR LADY
ON THE STREET WHERE YOU LIVE
I'VE GROWN ACCUSTOMED TO HER FACE .... Loewe
I COULD HAVE DANCED ALL NIGHT

SEND OUT THY SPIRIT .... Schuetky
AMERICANO .... Thompson
ASPIRATION .... Christiansen
Miss Barbaran Hyde

PAUL REVERE'S RIDE .... Ringwald
AGNUS DEI, REQUIEM .... Faure
SAYINGS—THE PEOPLE YES .... Raphling
SHADRACH, MESHACH, ABEDNEGO
EGG-A-BREAD .... McGimsey
PEACE ON EARTH
ALL YE THAT CLEAVE UNTO THE LORD .... Friedman
Mr. Robert Beaman, Miss Anne DeShazo
Miss Windene Nichlas, Mr. Dan Morse

LOVE AND SPRINGTIME .... Cassler
TENEBRAE-FACTAESUNT .... Palestrina
OLD MOTHER HUBBARD .... Hutchison
FINALE TO ACT II, LA TRAVIATA .... Verdi
Mr. Robert Concilio, Miss Peggy Pfeiffer, Mr. Willie Andress

Centenary Prof To Give Concerts

William C. Teague, organist and assistant professor of music at Centenary, left yesterday on his annuall fall recital tour, which will cover four states. He is also organist at St. Mark's Episcopal Church and is well known in Shreveport's musical groups.

Today Teague will give a recital at the Church of the Nativity in Huntsville, Ala., and tomorrow he will fly to New York City to present a recital and to participate in a two-day seminar at the Cathedral of St. John the Divine. On Monday, October 28, he will play a formal recital at the old First Presbyterian Church in Newark, N. J. He will complete his tour with a formal recital at St. John's Cathedral in Denver, Colo., Tuesday, October 29.

The Dauphin Way Methodist Church in Mobile, Ala., has extended Teague an invitation to play at the dedicatory ceremonies for its newly-installed organ, which he has accepted.

Student Senate

The Student Senate meeting of October 22, 1957, was called to order by President Dan Morse. Other members present were Billy Derrick, Ney Bailey, Gail Martin, Larry McKinstry, Marcella Flynt, Jerry Woods, Oscar Cloyd, Fred Willis, Jay Koonce, Gail Thornton, and Ed Adrion.

The minutes of the last meeting were read and approved.

It was announced that the Military Ball will not be held on November 6, as previously planned.

Freshman Day Schedule was announced. Cheerleader try-outs, costume judging, tug-of-war and several Kangaroo Kourt cases will be the order of the day. Costume judges will be members of the faculty.

Cheerleader petitions must be in the office of the dean of men by 3:30 p.m. rather than 4 on Friday, October 25. Cheerleader elections will be held on Wednesday, October 30, from 8 to 1 in the old dramatics workshop.

The definite date for Gentlemen's Holiday has not been announced, but committees have been set up as follows:

Parade—Senior Class.
Caravan to Game—Junior Class.
Dance—Sophomore Class.
Pep Rally aand Bonfire—Freshman Class.

The cost limit for the floats will be $50.00. Final entry date for floats will be announced later.

There being no further business, the meeting was adjourned.

Respectfully submitted,
Gail Martin, Secretary.

Cheerleaders

Petitions to nominate candidates for cheerleaders must be in the office of the dean of men by 3:30 p.m. on Friday, October 25. Candidates will try out before the Student Senate on Monday, October 28, at 5 p.m. in the gym. Try-outs before the student body will take place on Freshman Day, October 29, at 9:15 a.m. in the gym. Cheerleader elections will be held on Wednesday, October 30, from 8 to 1 in the old dramatics workshop.

CAMPUS CALENDAR

(EDITOR'S NOTE: The following Campus Calendar will be a regular feature of the Conglomerate, which will be a listing of all events to take place on the campus during the semester. Any person or groups having announcements of any kind should report them to the Conglomerate through the campus mail. As no announcements may be made at the chapel period and as there will be no other central listing of events, all activities should be reported.)

Friday, October 25:
7:00 P. M.—Kulture Korner

Monday, October 28:
7:00 P. M.—Fraternity and Sorority meetings
8:00 P. M.—"Rhapsody in View"

Tuesday, October 29:
9:15 A. M.—Cosmopolitan Club
12 Noon—Conglomerate deadline

Wednesday, October 30:
5:45 P. M.—Women's Intramurals volleyball
Zeta Tau Alpha vs. Chi Omega II
Chi Omega I vs. Little Zeta
6:45 P. M.—Alpha Xi Delta vs. Independents
11:00 A. M. to 2:00 P. M.—Pick up Yoncopin pictures

Thursday, October 31:
9:15 A. M.—Chapel
11:00 A. M. to 2:00 P. M.—Pick up Yoncopin pictures.
6:30 P. M.—M. S. M.

Friday, November 1:
Last day for dropping courses without penalty
11:00 A. M. - 2:00 P. M.—Pick up Yoncopin pictures
7:00 P. M.—MSM Kulture Korner

Monday, November 4:
7:00 P. M.—Fraternity and Sorority Meetings.

Tuesday, November 5:
9:15 A. M.—Compulsory Religious Emphasis Chapel,
Dr. Adams, Speaker
12:00 Noon—Conglomerate deadline

Wednesday, November 6:
9:15 A. M.—Compulsory Religious Emphasis Chapel,
Dr. Adams, Speaker
5:45 P. M.—Women's Intramural Volleyball
Independents vs. XO I
6:45 P. M. Alpha Xi vs. XO II
6:45 P. M.—Zeta vs. Little Zeta
6:45 P. M.—Women's Intramural Shuffleboard Tourney opens

Thursday, November 7:
9:15 A. M.—Compulsory Religious Emphasis Chapel,
7:00 P. M.—MSM Meeting
Dr. Adams, Speaker

Friday, November 8:
7:00 P. M.—MSM Kulture Korner

Saturday, November 11:
7:00 P. M.—Fraternity and Sorority Meetings

Tuesday, November 12:
9:15 A. M.—Cosmopolitan Club Meeting
12:00 Noon—Conglomerate deadline
7:00 P. M.—Kappa Chi Meeting

Wednesday, November 13:
5:45 P. M.—Women's Intramural Volleyball
Alpha Xi vs. XO I
XO II vs. Little Zeta
6:45 P. M.—Independents vs. Zeta

Thursday, November 14:
9:15 A. M.—Compulsory Chapel
7:00 P. M.—MSM Meeting

Friday, November 15:
Sorority pictures must be turned in to Yoncopin
Kappa Chi Retreat leaves for Caney Lake
7:00 P. M.—Kulture Korner

Sunday, November 17:
Kappa Chi Retreat returns from Caney Lake

Monday, November 18:
7:00 P. M.—Fraternity and Sorority Meetings

Tuesday, November 19:
9:15 A. M.—Cosmopolitan Club Meeting
12:00 Noon—Conglomerate deadline

Wednesday, November 20:
5:45 P. M.—Women's Intramurals

Thursday, November 21:
9:15 A. M.—Compulsory Chapel
7:00 P. M.—MSM Meeting

Monday, November 25:
7:00 P. M.—Fraternity and Sorority Meetings

Tuesday, November 26:
9:15 A. M.—Cosmopolitan Club Meeting
7:00 P. M.—Kappa Chi Meeting

Wednesday, November 27:
5:45 P. M.—Women's Intramurals
10:00 P. M.—Thanksgiving Holidays begin

Monday, December 2:
8:00 A. M.—Thanksgiving Holidays end

Tuesday, December 3:
8:00 P. M.—Varsity basketball vs. Hardin-Simmons

Wednesday, December 11:
8:00 P. M.—Varsity basketball vs. Northeast State and Southern State

Wednesday, December 18:
8:00 P. M.—Varsity vs. Colorado State

Friday, December 20:
Fraternity pictures due in to the Yoncopin
5:00 P. M.—Christmas Holidays start

Saturday, December 21:
12:00 Noon—Dormitories close

Thursday, December 26:
Louisiana Invitational Tournament

Friday, December 27:
Louisiana Invitational Tournament

Saturday, December 28:
Louisiana Invitational Tournament

Sunday, January 5:
12:00 Noon—Dormitories open

Monday, January 6:
Pre-registration for spring semester begins
8:00 A. M.—Christmas Holidays end
8:00 P. M.—Varsity basketball vs. Permer Poza Rica

Saturday, January 11:
12:00 Noon—Pre-registration for spring semester ends
8:00 P. M.—Varsity basketball vs. Kentucky Wesleyan

Wednesday, January 15:
8:00 A. M.—Fall semester tests begin

Tuesday, January 21:
Fall semester tests end

The Campus Calendar, printed by request of the office of the Dean of the College, is to be a weekly feature of the **Conglomerate.** If there is any information that should appear here, please notify the newspaper staff.

LETTERS TO THE EDITOR

What this campus needs is a little more of the school spirit shown by the freshman class in Kangaroo Kourt Tuesday. If the upperclassmen had this spirit, more would have been there than the handful that did attend.

Those who have been criticizing the protest of the freshman boys last Tuesday should be criticizing the Kourt itself. In staging Kangaroo Kourt the Student Senate organized all the fun and naturalness out of it. Inquisition would be a better word than Kourt, since the upperclassmen came prepared with a list of who were to be accused, convicted, and what the punishment would be. Even before the freshman protest, it had all the gaety and spontaneity of a final exam.

The whole idea of having Kangaroo Kourt should be re-examined. It may have worked well for a small freshman class, but it does not work well for a freshman class of three hundred. It is no fun to watch the upperclassmen mechanically grinding out punishments like an assembly line. If the argument, "This is our fun; next year you'll have yours," is the only justification for the Kourt, it would be better not to have it at all.

After Kangaroo Kourt's failure, let's hope the Kool Kats on the Student Senate Kan Kook up a more Karefully planned Freshman Day. We'll be wearing our Kute little Kards. Upperclassmen, y'all Kome this time.

Freshman Kasualty.

Last Tuesday morning the student body was treated to the sight of the freshman class making a fool of itself. In this demonstration of poor sportsmanship, these freshmen showed how little they have grown up in their seven weeks at Centenary. Perhaps the freshman class thinks that a long-standing custom of Centenary should be ended because a few freshmen cannot take a joke.

The freshman demonstration was so foolish because they did not know when to stop. What was funny the first time became silly the second time, and ridiculous the third time. The freshman boys who caused the disturbance did not seem to realize in their youthful innocence that someone could have been seriously injured. Centenary is for adults, not hoodlums, and at times the commotion looked like a scene from "Blackboard Jungle."

I know that only a small part of the freshman class was involved in this childish display, but if the other freshmen had expressed their disapproval, the disturbance might not have reached the proportions it did. In this pointless demonstration the freshman class has shown that it has a lot to learn.

Name Withheld by Request.

The Centenary College
Conglomerate

EDITOR-IN-CHIEF
Dick Morris

ASSOCIATE EDITOR
Penny Hawkins

SOCIETY EDITOR
Paula Martin

NEWS EDITOR
Penny Todd

DICK DAY
Sports Editor

SIDNEY GRAS
Photographer

MARTHA TURNER
Amusements Editor

BUSINESS MANAGER
Gaynelle Morgan

CIRCULATION MANAGER
Truly Ann Drake

BUSINESS STAFF: Judy Cooks and Peggy Elliot.

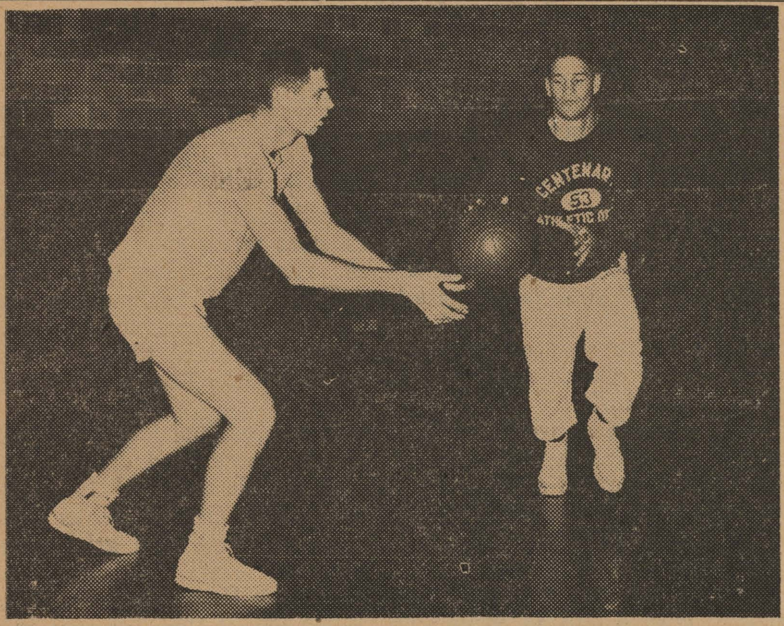

This week's pre-season program stars, Cecil Rhodes and Larry Greene, are caught by the Conglomerate photographer as they get in a little practice for the basketball season. Rhodes is an oldtimer on the Gent cage team, while the newcomer is Greene, although no greenhorn. Greene has been here a year, but this will be his first season of competition. (Photo by Gras.)

Alpha Xi, Chi O Win First Rounds

Alpha Xi, Chi Omega, and the independents took the honors in the first round of the women's intramural volleyball tourney.

The Alpha Xi's defeated the Little Zetas by a score of 39 to 20. Julie Troutman of the Alpha Xi team was the high scorer of the event with 14 points to her credit.

The Zeta Tau Alpha first team lost to the first team of Chi Omega by a score of 63 to 12. Chi O's Peggy Elliott made 16 points to be the leading server.

Overtime was needed for the Independents to defeat the second team of Chi Omega. The score was 45 to 37. Carolyn Farley and Ann Hubert of Chi O each made eight points to tie for high serving honors.

The officials for the game were Martha Turner, Una Marie Willits, Sandra Simmons, Mary Lou Gassen, and Linda Hines.

'Mural publicity director Mary Lou Gassen announced that the shuffleboard tournament would start November 6. She said that equipment and rules for the sport are posted at the shuffleboard courts which are located upstairs in the gym.

Pre-Season Program

Out of the six players your Preseason Program has to this date introduced, only one has been a Louisianian. To prove that all of Centenary's talent is not imported, we have chosen two home-state boys for this week. One is from the bayou country of south Louisiana and the other a native of Shreveport. Both are all-around athletes, not only in their high schools, but also here at Centenary.

The "old timer" for this week—if at the age of twenty-one one can be classed an "old-timer"—is Cecil Rhodes of Shreveport, who as a junior is now in his third year of playing for the Gents. Those of you who are familiar with Shreveport athletics will remember Cecil as a triple sport threat at Fair Park High School. He changed uniforms with the seasons going from football to basketball to baseball. Let us follow his high school record in that order.

This all-year man played football for two years, won for himself all-district honors, and gained All-State honorable mention. With material like this to choose from it's a shame that Centenary hasn't continued its football team. Basketball, of course, is Rhodes' major sport; here he is at his best. Cecil, who stands in at six feet, four inches, saw duty as a center. He made the all-district team twice and was a Louisiana all-stater in 1955.

With the completion of basketball season Rhodes turned in his tennis shoes, again adorned spikes, this time for baseball. Seeing action in the outfield, he also lettered in this sport three years, gaining all-district honors.

Here at Centenary Cecil has continued two of these sports. He was one of the mainstays of Coach Burks baseball team last year, being valuable at the plate as well as in the outfield.

Cecil earned his letter in basketball last year at his old center position and at forward. It is too early now to say exactly what position you will see him at this year, but I imagine he will again be utilized at both as the need arises, for Cecil is one of the most versatile athletes on the campus.

Let's travel to south Louisiana and pick up the record of Larry Greene. Larry, too, was a three sport threat, at Fenton, Louisiana, in high school. He gained a total of thirtten letters, five in basketball, four in track, and four in baseball. Basketball being his most outstanding sport, he made ten all-tournament teams and the All-State team for three years.

Greene played his freshman ball at Tulane University in New Orleans before coming north to Centenary. Due to intercollegiate rules, Larry had to remain inactive last year until he had amassed the twenty-four credit hours required of a transferee.

Larry, who stands five-feet ten inches, is a main contender for a guard berth with the Gents this year. He played guard at Tulane and in Fenton High.

Coaching Staff Acquires Teague

Much has been written in this section of your Conglomerate about basketball, new and old team members, prospects for next year and the years to come; but so far very little has been said of the fine coaching staff.

Assisting the Mooty brothers this year will be Larry Teague, a familiar personality to all Centenarians above freshman status. Larry finished his playing years at Centenary last season, and not only was he a star basketballer winning many sports honors, but he also took part in many other college activities and won academic honors. These range from "senior favorite" to being a Captain in the R.O.T.C.

Teague came to Centenary from across the Red River in Bossier City. There he played a brand of high school ball that won him All-State honors and a Centenary scholarship. After looking at the record set by Teague here and at his latest position with the team, it would appear that this scholarship was well founded.

It is hoped that Larry can instill into the present crop of cagers some of the knowledge and enthusiasm that he displayed as forward and "most valuable player" on last year's team. Certainly his coaching assistance will be of great value to the Gents.

The first modern boxing champion was Jim Figg of England in 1719.

Only Viceroy gives you
20,000 FILTER TRAPS
FOR THAT SMOOTHER TASTE

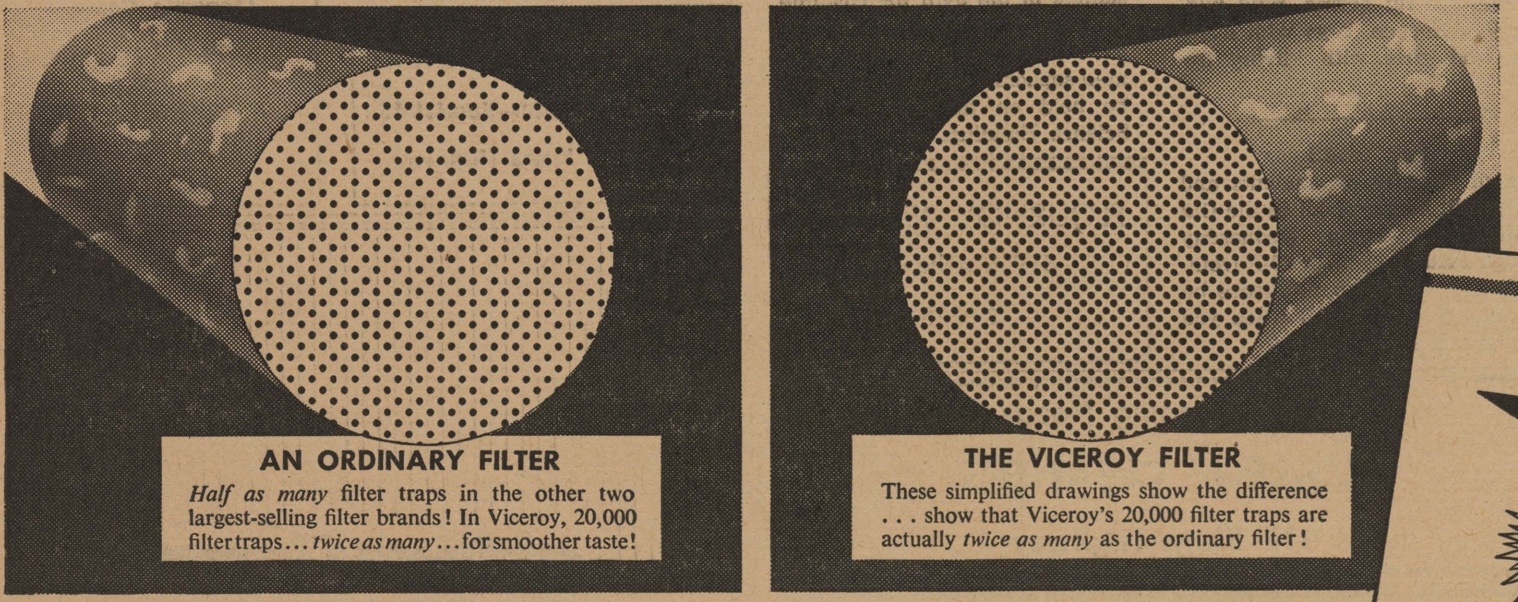

Twice as many filter traps as the other two largest-selling filter brands!

Compare! Only Viceroy gives you 20,000 filter traps—*twice as many* as the other two largest-selling filter brands—for that smoother taste!

Plus—finest-quality leaf tobacco, Deep-Cured golden brown for extra smoothness!

Get Viceroy! Get 20,000 filter traps, for smoother taste!

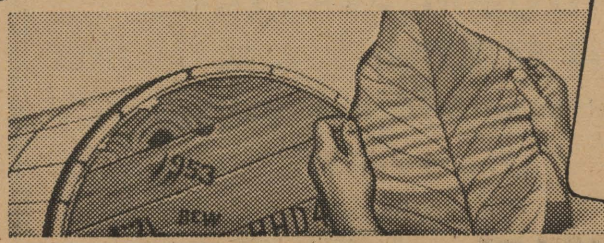

© 1957, Brown & Williamson Tobacco Corp.

NOTES
by Paula Martin

"Glide, glide and fall . . . (John Ciardi). The winter is really on its way now. Leaves are changing to beautiful colors and falling from the heights. Sweaters, wool slacks and skirts, and heavy jackets have all begun to appear.

Everyone who went to the Tech-Northwestern game will vouch for the coming of cold weather, except those who brought a thermos of coffee to keep them from feeling the chill.

That night there were parties all over town. The Kappa Alphas from Tech had a party at the Lake Room. Centenary had quite a large representation there. Among the hundreds were Gail De Lanney, Ralph Akin, Cecile Plummer, Pat McGonagil, Rochelle Monsour, Warren Goss, Lynn Wilcox, Dave Herndon, Joan Daily, Dick Johnson, Dorothy Starnes; Linda Frank, Anita Thomason, Earlyne Howell, Charles Boone, Grady Hooper, Bobby Sanderlin and Kirby Rowe.

The Tech Kappa Sigmas had their party at the Shriner's Club on Cross Lake. The Centenary students there were Gail Martin, Mary Jo Ellington, Judy Downs, Penny Hawkins and Tim Daniels.

The Pi Kappa Alphas met at the Forty and Eight Club. Margaret Phelps, Peggy Ice and Patsy Miller were there. Margret had a house guest, Caggie Knight, a Sigma Kappa pledge, for that weekend.

The Crystal Ball Room was the party spot for the Tau Kappa Epsilons. Familiar faces there were Betty Williams, Abbie Terry, Sue Dell and Grady Hines, Jane Ilgenfritz, Jay Koonce and me.

Charles Malloy really had a good time that night. He doesn't believe in staying in one place too long. It's bad for the health.

Keith Simmons, Pete Boggs, and Theo Klemann, went to Dallas last weekend as did Bobby Holtzclaw, George Acton, Gene LaCaze, Bob Murray, Joe Chambers, and Tom Francis. Sounds like a carry over from the crowds the week before. Or maybe these boys just could not get enough candy.

Another dance held Saturday night was given by Northwestern at the Metropolitan Club. Patsy Goff, Jackie Huckaby, Tom Wilkinson, Windy Nicklalus, and Jackie Carpenter represented Centenary.

Both the Kappa Alphas and the Kappa Sigmas have elected their pledge officers. The KA's have put Warren Goss, president; Pete Boggs, vice-president; Buddy Daily, secretary; Gladden Willis, treasurer; and John Kotarski, parliamentarian. The Kappa Sigs elected Jim Daigle, president; Theo Kelmann, vice-president; Wayne Stoddard, secretary; and David Graham, treasurer.

Mary Beth Bomar did a lot of studying last weekend due to a certain case of the flu.

Yes, Larry McKinstry did have a good time Saturday night, didn't he, Jeter?

Lynda Beauvais, Ann and Alice Bostick, Camille Brocato, Sue Dreyer and Carolyn Brock went to L.S.U. to homecoming. Brock was here just long enough to tell everyone hello.

Have you seen the real-live Joan of Arc lately? Well, the hair is authentic anyway.

Another starlet on the campus is Jeanne Kelso who has her own TV show Saturday afternoon. Her picture is hanging right across the campus in the Southern Maid Donut shop.

The Ka's had a new pledge as of Monday night. His name is Ralph Mason. Congratulations.

What's this about Bill Deupre, Billy Pat Tipton, and Buddy Graham doing a lot of extra yelling at intramurals? Getting in some practice, maybe.

The biggest attraction in town seems to be, not the fair, but the movie "Around the World in Eighty Days." Saturday night Jeannine Moblely, James Rhea Love, Brenda Bailey, Buddy Daily, Carolyn Williams, John Werner, Sara Stevens, John Johns, Mary Jo Robinson and Ted Cook were there to see what is supposed to be the best show out in years.

Watch for flu germs, mud puddles, Jay Koonce, boys with ducktails, and girls with "living lipstick."

PICTURES

School pictures by students and faculty will be given out in the Old Dramatics workshop, Wednesday through Friday, October 30-November 1, 11 a.m. to 2 p.m. Please be prepared to pay in full when you pick up these pictures.

Gent Marksmen Defeat N'western

The Centenary ROTC small-bore rifle team won over the ROTC Rifle team from Northwestern State College in its opening match by a score of 919 to 903. The match was held at the Centenary ROTC indoor rifle range Friday, October 18.

The high scorer on the Centenary team, who fired 188, was Cadet First Sergeant John M. Goodwin, a junior, of 1063 Sheridan street. Freshman Cadet Jack H. Wiener, 741 Dalzell street, fired the high standing score of 46. High scorers on the Demons' team were Thomas N. Cheek, 187, and Victor O. Gulley, 45.

The Gents' next intercollegiate shoulder - to - shoulder match is scheduled with Ouachita College of Arkadelphia, Arkansas, for Saturday, November 16, to be held in Shreveport.

'Male' Manager Needed by Staff

Coach Harold Mooty has sent out his scouts in search of fresh talent. No, not for basketball players; he is very fortunate this year in having an abundant crop of cagers. But he is in dire need of a manager for the basketball team.

The man who gets this position will be given a letter for his effort. This is a position of great responsibility and the man who is chosen will travel with the team. If you think you can donate enough hours to serve as the team's manager, and if you have the willingness and energy to help you qualify, contact Coach Mooty in the gym. As basketball practice has already started, this position will be filled immediately. If you are interested and can qualify yourself by the above standards, do not hesitate, and lose your opportunity.

Sorry, girls, this is for men only!

Freshman Day

Baby costumes are to be worn all day by freshmen on October 29. At 9:15, freshmen will assemble in the gym for costume judging and cheerleader try-outs. After try-outs, the freshman-sophomore tug-of-war will be held on the field by the Science Building.

Lavish Profusion

Perhaps it would be best to maintain discreet silence, but cliches are the modest requirement of many misguided individuals. It is more forcible than polite to pull these skeletons out of their places in the closet, but if silence reigned, how could we produce ripples of girlish laughter?

It seems that in the United States all parts of speech are interchangeable but many overworked word combinations are never changed. Hackneyed phrases start when the young child begins to hear such expressions as "That's a brave little man," "Just wait till your father gets home!" or "That child talks a blue streak." Then when he reaches school age he begins to use "play-like" and "jus' 'cause." In the teen age girls are thought of as members of "the fair sex" and begin to wonder about "When my ship comes in."

The business world is filled with expressions like "cash and carry" or "clear it with him." In nearly every kind of literature hackneyed phrases seem to be the "single blessedness." In stories of the west, Wyoming Pete invariably kills the villain as dead as a door nail. The southern belle pines away with grief when her lover does not return.

This country or this decade is not the first, however, to be cursed with a lack of originality. What lad of the 20's clad in a raccoon cap did not yell "Oh you Kid?" In the middle 50's a marked Americanism of "one-horse town" was born. The members of the House of Commons constantly "explore every avenue" and exclaim through the dense London fog, "Long live the Queen!"

Our minds seem to be incapable of thinking of new expressions and many times I wonder if "sky blue pink" or "sea green yellow" wouldn't mean just as much or, at least, create more interest than "baby blue" or "deep purple."

(Editor's Note: This, the second of a series of themes turned in to English instructors, is one that Dr. Clark received when he requested themes on cliches, "to get all cliches out of his students' minds." The first, by George Acton, appeared last week.)

Trippe Elected Kappa Chi Veep

Lynn Trippe, junior from Mansfield, was elected vice president of Kappa Chi, ministerial organization on campus, and Raymond Robertson of Tioga was elected corresponding secretary of the group.

The elections took place at the regular bi-monthly meeting this past week.

At the same time it was announced that the organization will hold its annual retreat at Caney Lake November 15, 16, and 17. The Rev. Karl F. Leug will be the guest speaker for the event. Rev. Leug is the pastor of the First Methodist Church in Lake Charles.

The organization expects to publish its student directory shortly. The directories will be sold to the student body for 50 cents.

Prof Discusses United Nations

Professor Bryant Davidson, head of the Centenary department of history and government, discussed "The United Nations: Its Aims and Purposes," yesterday morning in chapel.

Davidson's talk was in observance of United Nations Week, October 21-28. Dixon Morris, a history major, introduced the speaker, and Sarah Del Stevens gave the invocation. The prayer was led by John Johns, a ministerial student, and Dr. A. C. Voran directed the music.

Norris Clothiers
Phone 8-8512
Opposite Campus On East Kings Hwy.
EVERYTHING FOR THE COLLEGE MAN

AMERICAN CLEANERS
ROTC UNIFORMS—Special 65c
220 East Kings Highway

FLOURNOY JEWELERS
519 Marshall St.
3-0613

For Your Cleaning Needs See
COLLEGE CLEANERS
113 Kings Highway

Hot Lunches Steaks
STRAWN'S EAT SHOP
125 KINGS HIGHWAY
Barbecue—Sandwiches
Ice Box Pies
Hamburgers

ASHLEY'S PAN-AM SERVICE
U. S. ROYAL BATTERIES—U. S. ROYAL TIRES
3040 Centenary Blvd. at Kings Highway
Phone 7-0883

The Drake Company
Printers-Stationers & Office Outfitters
Shreveport, Louisiana

Turn-about is fair play!

The Centenary College
Conglomerate

Vol. 52 · Centenary College, Shreveport, Louisiana, Friday, November 1, 1957 No. 7

Gifford Selects Cast for 'Lark'

"The Lark," by French playwright Jean Anouilh, will be the next production of the Summer Theater and Playhouse Association of Centenary College.

Adapted into English by Lillian Hellman, this play is the latest retelling of the story of the simple peasant girl, Joan of Arc, who freed France and was burned at the stake by the English.

"The Lark" will be directed by Joseph Gifford, head of Centenary's drama and speech department and managing director for the Shreveport Summer Theater. He has recently named his cast, which is as follows:

Mary Ann Wilhelmi—Joan of Arc.
Margaret Phelps—Joan of Arc understudy.
Jerry Fanelli—Promoter.
Ralph Fanelli—Joan's father.
Glenita Stewart—Joan's mother.
Joe Pat Keeton—Joan's brother.
Paula Martin—Little Queen of France.
Joan Templeton—Agnes Sorel.
Robin Hubert—Queen Yolande.
James Daigle—La Hire.
Richard Unterborn—Archbishop.
Larry Weiss—Executioner.
Joe Chambers—Scribe.
(Other students will be seen in the play).

The box office will open for reservations on November 14.

Choir Members Feted At Party

Centenary Choir members were feted Tuesday night at their annual dinner party, held at the Stopmoor Restaurant, following the Tuesday night presentation of the "Rhapsody in View" concert at the Byrd High school auditorium.

The concert program was identical to that given Monday night. Two programs were held for the convenience of those who might otherwise not have been able to attend. The proceeds of "Rhapsody" were used by the sponsor, Shreveport Lions Club, for its sight conservation program.

Robert McGimsey, guest artist, college officials and members of the Lions Club committee in charge of the concert arrangements were guests at the dinner party.

Religious Life Week Arrangements Being Completed by Committees

Committees and programs for the observance of Religious Life Week at Centenary have been announced by the Rev. James A. McLean, director of religious activities.

Observation of Religious Life Week will be Monday through Friday, November 4 through 8. Guest speaker Rev. Raymond D. Adams, pastor of the First Presbyterian Church of Little Rock, Arkansas, will speak at 9:30 a.m. Tuesday, Wednesday and Thursday, November 5-7.

The publicity committee will consist of Larry Gibson, chairman; Sandra Simmons, Sharon Victory, Paul Snow, Francis Kelker and Austin Sartin. In charge of the personal interview program are Cornelia Agurs and Jerry Martin, and Bill Bryant is in charge of the physical equipment.

Workers on the program committee are Truly Ann Drake, chairman, Dan Morse, John Johns and Deen Thompson. Chairman of the morning devotional committee is Ney Ann Bailey. She is aided by Charles Wilder, Warrene Boyd, James Owen, Bradford Mayo and Paula Martin.

Marcella Flynt, chairman, will be helped by Gail Thornton and Windene Nicklaus on the group discussion committee.

The general theme of Religious Life Week is "Getting to Know You." The Rev. Mr. Adams will talk on "What Are You?" "What Do You Want?" and "What Do You See?" on Tuesday, Wednesday and Thursday, respectively.

On Tuesday the invocation will be given by Len Trippe, the prayer by Ney Bailey, the scripture by Mary Lou Gassen and the benediction by Dan Morse. A. B. Watson will give the invocation Wednesday; Margie Dukes, the prayer; Helen Gulley, the scripture; and Francis Kelker, the benediction. On the final day Harold Price, Abbie Terry, Mary Beth Bomar and

(Continued on Page 4)

Newspaper Gives Reason for Being

Editors of the Southern Illinois university's EGYPTIAN began the year by stating their views of what a newspaper is.

What is a newspaper?

A disseminator of happenings, an advertising medium for business houses.

A newspaper is both of these, plus a number of things. But above all, it is a free voice.

People may disagree as to what a paper should do, but most will agree that a paper must be free. No one denies that freedom can be abused. Nevertheless, freedom must be qualified, if it need be, by truth, decency and high ideals.

In the pursuit of our goals, we are not infallible. When commenting editorially we believe we are right. And because we were free to voice our opinion, this same freedom which applies to us also applies to our readers who are free to draw their own conclusions.

Journalistic freedom on the campus means a newspaper with an opinion, a living newspaper—not a tool for a few, but a mirror for all, an independent voice reaching out to everyone.

Hickox to Name Grant Nominees

President Joe J. Mickle has appointed Dean Charles A. Hickox as liaison officer to nominate two or three senior men who are preparing for a career in college teaching as candidates for a Danforth Fellowship.

The Danforth Foundation will accept applications from the fields of natural and biological sciences, social sciences, humanities and any other field found in an undergraduate college.

Applicants must be under thirty and have outstanding ability, personality congenial to classroom, integrity and character, including serious inquiry within the Christian tradition.

Appointments to the Danforth Fellowships carry a promise of financial aid within prescribed conditions. The maximum annual grant for single Fellows is $1400 plus tuition and fees charged to all graduate students; for married Fellows, $2400 plus tuition and fees charged to all graduate students with an additional stipend of $50 for children. Students with or without financial need are invited to apply.

A Fellow is allowed to carry other scholarship appointments, such as Rhodes Scholarship, Ful-

(Continued on Page 2)

Cheerleader Vote Arranged Today

A total of seven girls and eight boys tried out for cheerleading posts Tuesday morning in front of the Student Senate and members of all classes. Tryouts were held in conjunction with Freshman Day in the gym.

Election of cheerleaders was postponed from Wednesday until today. Voting will be held from 8 a.m. to 1 p.m. in the open area of the old Playhouse. Three boys and three girls will be elected.

Girls trying out were Jen Houchin and Beverly Norman of Shreveport; Glenda Rae Barton of Marshall, Texas; and Mary Beth Bomar, Anita Thomasson and Lynda Beauvais of Bossier City.

Bob Swor, Keith Simmons, Buddy Graham and Bobby Sanderlin of Shreveport, Larry Robinson of Bossier City, Bill Dupre of Welsh and Bill Derrick of Many tried out for the three boys' jobs.

Freshman Day activities consisted of speeches by several members of that class and a parade around the gym to show off the baby costumes the freshman were requested to wear all day Tuesday. Krispin Balliet and James Daigle won the prizes for the best costumes.

Despite a considerable number of juniors and seniors pulling on the side of the sophomores, the freshmen won the annual freshman-sophomore tug-o'-war held on the field in front of the Science Building. Their victory gives them the privilege of throwing away their freshman beanies.

English Teacher Gives Address

Speaking in Texas last week-end was Dr. Edward Murray Clark, head of the Centenary College English Department.

Dr. Clark was guest speaker at the Sunday services of the Unitarian Church in Fort Worth. Dr. Clark has been a frequent speaker before similar groups in the city of Shreveport.

The English professor's talk was based on a book by William H. White, "The Organization Man."

LETTERS TO THE EDITOR

Varying opinions have been expressed regarding the free-for-all that resulted from the Senate's efforts to haze the freshmen at Kangaroo Kourt. Perhaps a clearer understanding of the meaning of such a custom as this Kourt would be helpful to those who were perturbed by the traditional pie-in-face and egg shampoos.

Every student is certainly aware of the fact that a certain ritual called initiation is necessary for admittance into any worthwhile organization on campus, whether it be an honorary scholastic fraternity, a professional club, or a social sorority. The reason for this is that the founders and members of these organizations felt that they had something to offer that was not to be taken lightly, something that was worth a little discomfort.

Students can be proud of Centenary even with eggs in their hair and chalk in their hands if they understand that by this admittedly foolish ritual they are being made a part of the higher learning and living offered by their college. And, believe it or not, it can be a lot of fun even for the initiates.

This picture of initiation, however, important as it may be in an appreciation of the institution in which it takes place, does not alter the fact that an unusual spirit was shown at Kangaroo Kourt, the spirit of a class that could raise Centenary to heights as yet unknown, IF this spirit is put to use in more significant ways.

This freshman class can go a long way, but it must remember that nothing worthwhile can be gained without effort, enthusiasm, and a sense of humor.

—Name Withheld By Request.

Dear Editor:

We, the more intellectual group on this campus are used to rules and regulations, wonder at the hap-hazard way in which our student government is run. In this country, we are allowed to question and disagree with the heads of this body. But, we ask the student government of this school, how can we question, how can we object to anything, when there isn't anything. IS THERE A CONSTITUTION TO THIS BODY?

Why have we not been allowed to see this great masterpiece of law, This Masterpiece that has the right to overrule the authority of the faculty of Centenary College.

This is an institution of higher learning. Here we are taught to think. That word is THINK. But we also should keep in mind the authority of our elders and superiors. These are educated men and are learned in their fields. We should accept their decisions without question. BUT OUR STUDENT GOVERNMENT HAS TAKEN IT INTO THEIR HANDS TO DO JUST THIS.

We have decided, we iconoclasts, that to avoid this tragic thing from happening again, there should be drawn up and published a copy of this "would-be" constitution for all to see and know. This would end all doubt, this would end embarrassing mistakes.

IS THIS A DEMOCRACY OR IS IT ANARCHY? THIS WE ASK YOU, MEMBERS OF OUR STUDENT BODY.

Humbly submitted,
Wee Willy.

Yoncopin Picture Schedule

Tuesday, November 5

Group	Place	Time
Honor Court (Including Faculty Sponsors)	Science Auditorium	9:15 A. M.
Student NEA (Including Faculty Sponsors)	Science Auditorium	9:35 A. M.
Freshman Class Officers	Science Auditorium	9:55 A. M.
Tuesday, November 12		
Hardin Hall Council (Including Hostess)	Hardin Hall	9:15 A. M.
Cencoe	Alpha Xi Delta House	9:35 A. M.
Interfraternity Council	Kappa Sigma House	9:55 A. M.

Anyone who has not picked up his Yoncopin pictures may pick them up in the temporary SUB today from 11:00 a. m. until 2:00 p. m.

Records

Kulture Korner, sponsored by the Methodist Student Movement, will consist tonight of a record party and the popping of popcorn. Krispin Balliet is in charge of the record playing, which will follow a brief period of fellowship.

Also sponsored by the MSM was last night's presentation of "Dr. Jekyll and Mr. Hyde," starring Spencer Tracy, which was part of MSM's Halloween party.

Kulture Korner is held each Friday at 7:00 p. m. in the MSM rooms in the Religious Center, and MSM meets there each Thursday evening at 6:30.

Danforth Grant

(Continued from Page 1)

bright Scholarship, or Woodrow Wilson Scholarship with his Danforth Fellowship, but he will be a Danforth Fellow without stipend until the other relationships are completed.

All Danforth Fellows will participate in the annual Danforth Foundation Conference on Teaching, to be held at Camp Miniwanca in Michigan next September. All applications, including the recommendations, must be completed by January 31, 1958. Further information can be obtained from Dean Hickox.

Choir Programs Termed Success

"With a song in their hearts," the Centenary College Choir opened their 1957-58 concert season with "Rhapsody in View" in a grand way on Monday night, October 28th at 8:00 in the auditorium of Byrd High School.

Despite the fact that twelve members were absent with the flu, only one number had to be cut from the program, the Act II finale from "La Traviata."

The program could well be called a variety program, since there was music presented in a splendid manner to suit every taste. There were selections from "My Fair Lady," snatches from Faure's "Requiem," the Palestrina "Tenebrae Factae Sunt" and four musical novelty numbers, Cassler's "Love and Springtime" being one of the newest.

The girls' section of the choir looked lovely in their new wardrobe of blue dresses, and one might say that the sky had fallen and settled around our choir. Nothing more can be said of dress or manner, for the "goodwill ambassadors" always typify the Centenary ladies and gentlemen.

Robert McGimsey, guest soloist, sang his own "Shadrack-Meshach-Abednego" with the Centenary choristers. He then remained to do some two-tone whistling on oldies like "La Paloma" and Cadman's "From the Land of the Sky Blue Waters."

The program was concluded with "All Ye That Cleave Unto the Lord."

Ping Pong Balls, Tables Available

Fred Bedelle, Jr., has announced that the physical education department has three new ping pong tables for recreation. They will be found in the basement of the gym. The equipment will be left out on an honor basis and you may play at any time.

If too many balls and paddles are not lost, this system will be continued. If they are, however, the phys ed department will have to resort to the old "check out" method. The department asks that broken balls be returned to the ball rack so an accurate account can be kept for their replacement.

Teacher Takes Art Show Prize

Miss Betty Friedenberg, Centenary art instructor, and Mrs. Ruth Andress Stone, a well-known local artist, won awards in the art competition at the South Louisiana State Fair in Donaldsonville.

Miss Friedenberg won third place in the modern art division for her abstract watercolor entitled, "Study in Blue and Yellow." Second place was awarded to Mrs. Stone for her "Portrait of Johnnie," done in the encaustic medium, and third place for her "Old House in Natchitoches," a watercolor. Both her works were entered in the traditional division.

November 1—Last day students can drop classes without penalty.

November 9—Mid-semester deficient grades due in Dean's office by noon.

November 27—Thanksgiving Holidays begin.

Student Senate Report

The Student Senate meeting of October 29, 1957, was called to order by President Dan Morse. Other members present were Billy Derrick, Ney Bailey, Gail Martin, Oscar Cloyd, Francis Kelker, Fred Willis, Jay Koonce, Gail Thornton, Ed Adrion, and faculty representatives Hickcox, Davidson, and Cates.

The minutes of the last meeting were read and approved.

It was announced that cheerleader elections would be held on Friday, November 1.

A discussion concerning publicity for campus elections followed. A motion was made that all publicity except word-of-mouth campaigning be prohibited in all elections except Senate elections, and that this rule should go into effect immediately. Two amendments to the motion were proposed: first, that an article concerning this matter be added to the Senate constitution; and second, that the motion should go into effect at 8 a.m. on Monday, November 4. The first amendment was passed and the second defeated. The motion as amended was passed.

The motion was passed that a copy of Student Senate minutes be sent to the office of the dean of men.

The revised constitution will be taken up at the next regular Senate meeting of November 5.

A question was raised as to the eligibility of a cheerleader candidate who was unable to try out before the student body due to illness. A motion was made and passed that she be allowed to run.

Francis Kelker requested that any available information concerning the Honor Court be given to him.

There being no further business, the meeting was adjourned.

Respectfully submitted,
Gail Martin, Secretary

The Senate wishes to explain at this time the reasons for a current campus situation. The rule passed by the Senate concerning publicity for campus elections was not directed at any one group, nor was it designed to curb school spirit. The prohibition of publicity in all campus elections except the Senate election has been an unwritten agreement for several years, due to the large number of elections and the limited financial resources of various groups. The rule, as passed by the Senate, has been already understood and followed by several campus groups who planned no publicity because they assumed that none would be allowed, but the Senate has deemed it necessary to pass such a rule to protect all candidates from any future misunderstanding.

Gail Martin, Secretary.

House Mother In Thirteenth Year

Now in her thirteenth year as a housemother, Mrs. W. S. Row stated that she never dreamed that she would be doing this someday.

Mrs. Row, who is serving as hostess of James Dormitory for the fourth year, came to Centenary in September of 1945. Before James was erected, she spent nine years in the same position at Rotary Hall.

A native Louisianan, she was born in Mt. Zion, near Homer, La. She received her secondary education in Gibsland, La. and was graduated from Northwestern State College at Natchitoches. She later taught home economics at Northwestern.

Mrs. Row describes her feelings toward Centenary as something wonderful, which has brought her happiness beyond any she ever hoped for. Through her position, her life-long desire for a large family has been fulfilled, for she has played the part of a mother awawy from home to thousands of students.

The years pass quickly for Centenary women students, but Mrs. Row wishes that she never had to give up any of them, but could just keep adding new ones each year. This feeling is not at all one-sided, either, for James residents regret having to give up their mother to incoming students as much as she hates to give up her children.

The Centenary College Conglomerate

EDITOR-IN-CHIEF
Dick Morris

ASSOCIATE EDITOR
Penny Hawkins

SOCIETY EDITOR
Paula Martin

NEWS EDITOR
Penny Todd

DICK DAY
Sports Editor

SIDNEY GRAS
Photographer

MARTHA TURNER
Amusements Editor

BUSINESS MANAGER
Gaynelle Morgan

CIRCULATION MANAGER
Truly Ann Drake

BUSINESS STAFF: Judy Cooks and Peggy Elliot.

(NOTE:—Communications or comment from the student body or faculty on any subject are welcome. Letters should be under 300 words and typewritten, if possible. All letters are subject to editing to meet space requirements. Each letter must be signed although signature will be withheld on request. No letter will be returned unless called for personally.—Editor.)

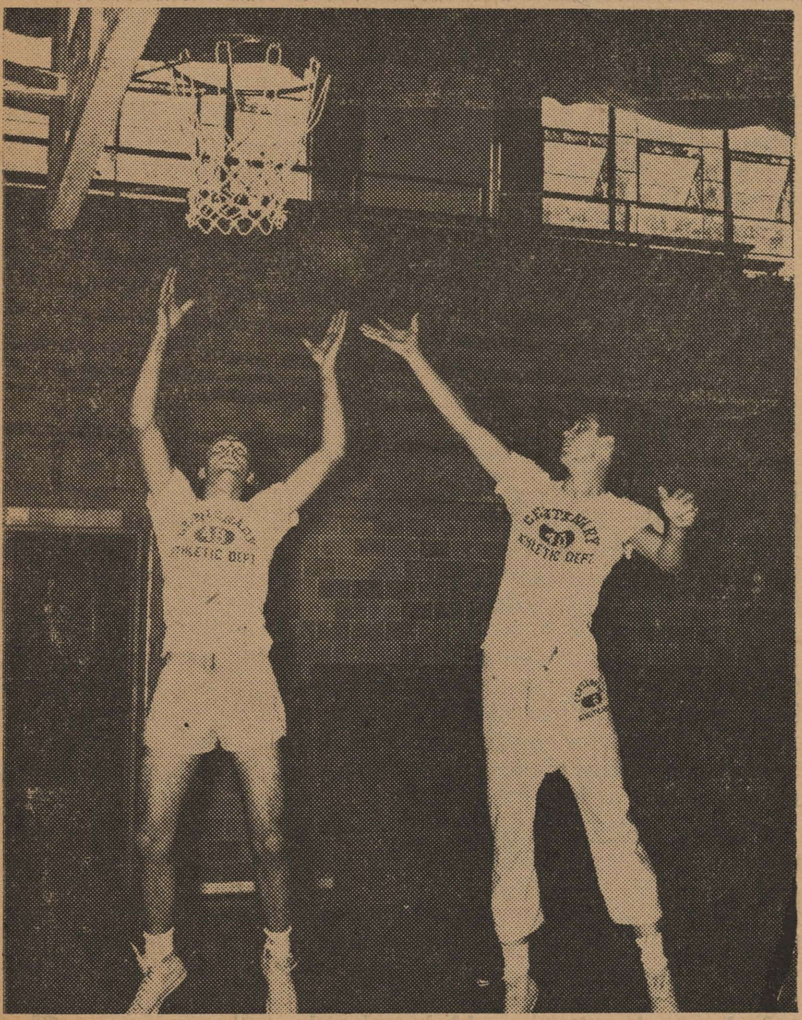

Here are two cagers that have much in common. Both are six foot three inches tall, both play the forward position, and both are juniors. They are pictured here going up after a rebound in practice. This will be a common sight when the season opens December 3, as these two should be in the thick of action.

Pre-Season Program

The cold snap this past week served as a reminder that athletics will soon be moving indoors; this is something to which all Centenary basketball fans have been looking forward. Coach Harold Mooty, in preparation for the coming season, has chosen his varsity basketball squad and we have selected two members of his squad to introduce this week. Both boys are juniors with several years of college experience behind them. And keeping within our practice of giving an old and a new team member, we have selected Tom Hubble —a letterman from last year—and Bill Holcombe—a junior transferee.

Tom Hubble hails from a state that is known for producing great basketball players. In fact, it is hard to find a major college team that does not have at least one man from this state, Illinois. Tom calls Winchester his home town. Here he played his high school ball, not only basketball, but football and baseball as well. His abilities as an all-round athlete are illustrated by the eight letters he earned—two in football at end, three in baseball in the outfield, and three in basketball at forward.

Tom's twenty-two points per game average his senior year of high school won him Special Mention in State Basketball, among other awards.

If and when Tom does return to the North, he will take with him not only a fine record in basketball and scholastics, but also his wife, who is one of our Southern belles, the former Dorothy Akin.

Houston, Texas, is the home town of our transferee, six-foot, three inch, Bill Holcombe. Here he spent his high school days at Stephen F. Austin High School. There he held down the center position for three years. Bill scored twenty-one points per game his senior year, made the all-city team and three all-tournament teams.

Upon graduation Holcombe entered Wharton Junior College. While there he lettered both years, averaging seventeen points per game at center. Bill was twentieth in the nation in scoring, with 610 points last year. He was also selected for the All-Conference and the All-Regional teams.

Bill will, in all probability, be utilized as a forward here at Centenary, and you can expect to see this high scorer in action very soon.

'Mural Gridders Headed By BSU

It appears that B.S.U. has again come up with a winning team this year. Their season football record now stands at three wins against no defeats. There are two very good reasons for the Baptists to be holding down this position this year. One is Stephen Victory, who is leading the league in scoring with an excess of twenty points. The other is Spanky McCoy, who is second in scoring and first in ground gain. Spanky is the B.S.U.'ers star passer, whose favorite target is Victory. This combination's proficiency has accounted for Victory's high scoring position. The rest of the teams' standings are as follows:

Teams	Won	Lost
B. S. U.	3	0
Lambda Chi	1	0
M. S. M.	1	1
Cossa's Robbers	1	1
Kappa Alpha	0	1
Black Hawks	0	1
L'Arditi	0	2
Kappa Sigma	0	0

FOOTBALL

Monday, November 4
L'Arditi vs. Lambda Chi.
Cossa's Robbers vs. Kappa Sig.

Tuesday, November 5
Kappa Alpha vs. L'Arditi.
Blackhawks vs. M. S. M.

Wednesday, November 6
Kappa Sigma vs. Lambda Chi.
Kappa Alpha vs. Cossa's Robbers.

Thursday, November 7
B.S.U. vs. L'Arditi.
Kappa Sigma vs. M.S.M.

Gent Riflemen Win One, Lose

One victory and one defeat were handed the Gent riflemen in competition October 23 and 24.

The Gents' first team, with a score of 895, outfired Fair Park's second team by 75 points in the October 24 match. High scorer was Centenary's John Goodwin, with 189 points, followed by Richard Lamb, with 180. Other participants were Sidney Gras, Richard Smith, Jack Wiener and Frank Looney.

The Gents' second team was defeated the previous day by the National Guard's No. 2 team, who won by a score of 897 to 810. The Gents' top scorer in this match was Jon Wittington, with 175. Others who took part were William Pilinski, Nathan Fox, Edward Pledger and Parker.

23 States Represented In Gent Student Body

Louisiana and Texas, with 1,669 students and 75 students, lead the list of 23 states represented on the campus this year. Arkansas trails with 33 students.

According to a geographical distribution list prepared by Mrs. Nelle Brown, registrar, 1,238 Shreveport residents are at Centenary, together with 133 Bossierites and 83 from Barksdale Air Force Base.

Seventy-five Texans crossed the state line this year, including 16 from Marshall, eight from Dallas, four each from Elysian Fields and Houston and three each from Carthage and Gilmer. The rest of the Lone Star Staters are the only delegates from such communities as Amarillo, Austin, Avinger, Bellaire, El Paso, Lufkin, Lone Star and Paris.

Of all other Louisiana towns, Minden exported the most students, 18. Vivian contributed 12; New Orleans and Mansfield, each 11; Baton Rouge, nine; Leesville, six; and Benton, seven. Cotton Valley, Crowley, Lake Charles, Many, Ringgold and West Monroe each sent four.

The largest representations from Arkansas are from El Dorado and Magnolia, which sent seven and four students, respectively.

The other twenty states and the students they sent are as follows: Alabama, seven; California, three; Colorado, one; Illinois, four; Indiana, one; Iowa, one; Kansas, one; Michigan, one; Minnesota, one; Mississippi, six; Missouri, three; New Hampshire, one; New Jersey, three; New York, two; Ohio, one; Oklahoma, two; Pennsylvania, one; Tennessee, three; Virginia, two; and Wisconsin, one.

Representatives of the following foreign countries are currently attending classes here: Nicaragua, one; Cuba, four; Holland, two; Hungary, one; Japan, one; Jordan, one; Lebanon, one; Mexico, one; Saudi Arabia, one; Colombia, one; Peru, one; and Venezuela, one.

The figures include both full-time day students and those taking less than the normal academic load at Centenary.

Did you know that Centenary used to give the M. D. and L.L.B. degrees?

Patronize the merchants who advertise in the Conglomerate.

Super Sub!

It's been said that the atomic submarine "Nautilus" stays submerged so long that it only surfaces to let the crew re-enlist.

Perhaps for this reason, the Navy has taken valuable space aboard the "Nautilus" for the only soft-drink vending machine in the entire submarine fleet.

Naturally (or you wouldn't hear about it from *us*) it's a Coca-Cola machine. And not unexpectedly, re-enlistments are quite respectable.

Rugged lot, those submariners. Great drink, Coke!

Drink Coca-Cola

SIGN OF GOOD TASTE

BOTTLED UNDER AUTHORITY OF THE COCA-COLA COMPANY BY

SHREVEPORT COCA-COLA BOTTLING CO.

"Coke" is a registered trade-mark. © 1956, THE COCA-COLA COMPANY

FLOURNOY JEWELERS
519 Marshall St.
3-0613

Hot Lunches Steaks
STRAWN'S EAT SHOP
125 KINGS HIGHWAY
Barbecue—Sandwiches
Ice Box Pies
Hamburgers

302-04 Texas St.
Harbuck
SPORTING GOODS, INC.
"YOUR SPORTS SPECIALISTS"
Phone 2-8765

C NOTES by Paula Martin

Please vote today for the six cheerleaders of your choice. Vote for three boys and three girls out of the following: Lynda Beauvais, Mary Beth Bomar, Jen Houchin, Jeanne Kelso, Beverly Norman, and Anita Thomasson; and Bill Deupree, Billy Derrick, Buddy Graham, Larry Robertson, Bobby Sanderlin, Keith Simmons, Bob Swor, and Billy Pat Tipton. The polls close at 1 o'clock so be sure to get to the SUB before then.

Last Thursday the Woman's Department Club was given a special treat and so was I. Mr. Gifford, "the man of the hour," gave a lovely reading from "Tales From the Wayside Inn" by Longfellow. The title of the tale was Robert of Sicily and a musical accompanyment was played by Mrs. Gifford. Mr. Gifford has promised to repeat this performance for his speech classes. It was one of the most enjoyable thirty minutes that I have ever spent.

Joan Daily, Dick Johnson, Gail Thornton, Gerry Kennedy, Cecil Plummer, Charles Boone, Paula Garvin, Billy Daniels, went a-partying last Friday night, but not at the "dirty bird" where the crowds seemed to be. Gail will venture home today for the first time in seven months.

Norma Strother spent the weekend in Tulsa, Oklahoma, last week. We missed her, but she says she really enjoyed herself.

Last Saturday night at the fair was a busy time, especially for Bob's booth. Jay Lang, David Graham, Al Eubanks, and Theo Klemann tried their hardest to win teddy bears. Jay and Theo did succeed, but the rest walked away with empty pockets and unhappy faces. Johnny Stovall, Bill Sanders, Jess Hoffpauer, Joe Hayes, Charles Sanford, and Gene Lacaze played it safe and didn't even try there at all.

A little correction: Theo Klemann is not vice-president of the Kappa Sigma pledge class, Jay Lang is. Sorry, Jay, but you didn't have to get mad about it!

Monday night Bobby Sanderlin and Ralph Akin finally got initiated into the Kappa Alpha Order. Congratulations.

Have you noticed that Mary Beth Bomar and Vicki Grigsby have been walking a little lopsided to the left lately? Fred Willis lost his Kappa Sigma badge to Mary Beth, and Dave Mills gave his Kappa Alpha badge to Vicki. All of them seem to be very happy about the whole affair, and so does everybody else.

I wouldn't leave this out for the world: Jeff Crocker went to Dallas again last weekend. Guess they're either going to have to bring his candy here or he will change to S.M.U.

Coming Attractions: The Military Ball and the Pan-Hellenic Dance, and not too soon for anyone.

School Advisor Gives Address

Mrs. Sue Boydston, enrollment counselor at the college, spoke Tuesday to a meeting of Methodist students in Baton Rouge.

Mrs. Boydston, who makes frequent trips in behalf of Centenary College, was guest speaker at the meeting of sub-district groups of the Methodist Youth Fellowship. She showed colored slides of the Centenary campus and spoke to the several hundred students concerning various aspects of campus life.

She was expected to return to the local campus this week.

The origin of "Mississippi" comes from an Indian word meaning great water.

All persons having difficulties with studies please be there.

Cafeteria Gives Mad Hat Party

Mrs. Bess Hudgings, college dietician, and her staff feted the dormitory students last night at the annual "Mad Hatters" Halloween party in the cafeteria.

Original headgear was required of all students attending, and prizes were awarded for the funniest and most original hats. Mr. and Mrs. R. M. Nichols, William Cope and Miss Virginia Carlton served as judges.

Prizes were also awarded to the fraternity and sorority groups presenting the outstanding performances in skits. Still another prize was given the person guessing closest to the number of bananas on a stalk hung in the cafeteria.

President and Mrs. Joe J. Mickle, Mr. and Mrs. C. A. Wilkerson, Mr. and Mrs. Elwood Traylor and Miss Lenore Rees were special guests.

Religious Life

(Continued from Page 1)

Charles Strong will handle the invocation, prayer, scripture and benediction.

There will be a morning devotional each day at 6:45 a.m. during Religious Life Week. Those who will hold these are Oscar Cloyd, Monday; Gail Martin, Tuesday; Larry Gibson, Wednesday; Jerry and Perry Winterrowd, Thursday; and Jay Koonce, Friday.

Group discussions will be held for Rotary Hall at 10:30 p.m. Tuesday night, with John Johns as moderator, and for James and Hardin Dormitories at 10:30 p.m. Wednesday night, with Martha Turner as moderator.

At the Great Issues class Wednesday night the Rev. Mr. Adams will speak on "Religious Foundations for Ethical Behavior," and Prof. Bryant Davidson will speak on "Philosophical Foundations for Ethical Behavior." A discussion and question period will be held after the talks.

Coloratura Sings On Lyceum Show

Ginetta La Bianca, coloratura soprano, launched Centenary's 1957-58 Lyceum series with a concert in Haynes Memorial Gymnasium at 9:30 a.m. yesterday.

The singer, who is from Buffalo, New York, has just returned from Caracas, Venezuela, where she sang the role of Rosina in "The Barber of Seville." October 19 was proclaimed Ginetta La Bianca Day by the Mayor of Buffalo in honor of the 23-year-old soprano.

Miss La Bianca began studying singing at the age of nine, and piano at the age of ten. She was 13 when she was soloist with the Buffalo Civic Orchestra and 14 when she appeared as soloist with the Buffalo Philharmonic Symphony Orchestra. She made her operatic debut the following year singing Rosina at the Rome Royal Opera House.

Her first television appearance took place when Miss La Bianca was 17. This was on the Opera Cameos program in "The Barber of Seville." At 19 she won a Fulbright award for one year of music in Italy, where she studied with Maurine Norton, soprano from Haynesville.

While in Italy she was selected to make a six-month tour of Australia with the Teatrol dell'Opera Italiane. Miss La Bianca then went on to win the seventh annual International Competition for opera singers, held in Milan Italy, when she was 21.

Miss Myrtis Fortenberry, Centenary music teacher, accompanied Miss La Bianca.

Office Workers Take New Hours

Effective Tuesday, October 22, members of the Administration Building staff began observing new hours.

The new hours are part of a tentative schedule being tried so that members of the building may observe Saturdays off.

The offices will remain open from 8 a.m. to 4:30 p.m. Monday through Friday, with a limited number of staff members on duty from 8 to 12 on Saturday morning.

Offices included in this tentative plan are those of the President, Vice-President, Enrollment Counselor, Assistant to the President, Business Office, Office of the Business Manager, Dean of Students, Dean of the College, Dean of Women, the Evening Division, Veterans' Office and Registrar.

Girls of James To Show Movies

Residents of James Hall will sponsor a movie tomorrow night at 7:30 in their lobby. The title of the movie will be announced tomorrow afternoon.

The purpose of the movie, to which admission will be twenty-five cents, is to earn money for Christmas decorations for James. Also, students save money by going to movies in James, since admission is considerably cheaper than at local theaters.

Previous presentations of the girls at James have been "The Private War of Major Benson," starring Charlton Heston, and "Harvey," with James Stewart.

Clothes Lines

The residents of James Dormitory and Hardin Hall at Centenary should be given outside clothes lines.

Would you dry your clothes in a musty basement when there is plenty of fresh air and sunshine outside? I do. And I don't like it.

Clothes should dry in sunshine and fresh air. The sun bleaches the clothes and the ir gives a fresh, clean feeling to the material. The circulating air helps to carry away such offensive odors as a soapy smell and the sour smell that accumulate when clothes dry inside. Sunlight tends to destroy germs, and if Centenary were provided with an outdoor drying system, the flu epidemic might be slowed.

The present drying system in Hardin Hall is in the basement. It is composed of three drying racks which must be shared by sixty-five girls. It is quite easy to imagine how crowded the racks become when all sixty-five girls try drying clothes at the same time. The cramped quarters in each bathroom are insufficient for four girls' nightly launderings. This lack of drying space causes much inconvvenience to the student. If one does not use the clothes dryer, the clothes require overnight and sometimes longer to dry; if one uses the dryer, it costs twenty-five cents for each load of clothes. When clothes have been hung on the racks to dry, the water drips on the floor. This dripping makes it necessary to mop, and a trip to the supply room on the first floor is necessary to obtain a mop.

While looking for ways to conserve time, energy and patience, I have drawn three conclusions on how to solve the drying problems in the dormitories. One way would be to put a clothes line on top of the breezeway between James Dormitory and Hardin Hall. This would involve cutting a door in the walls adjoining the breeze-way on second floor of both dormitories. Alternatively, a fence could be built around the patio at James and the clothes lines could be placed in the enclosure. The vacant space behind the breeze-way to the right of Hardin Hall might form the nucleus for a third plan. A rock wall could be placed around this space, and clothes lines could be strung inside. The wall could be constructed of materials that would add to, not detract from, the beauty of the campus. The wall could be built to give the suggestion of an enclosed garden. An attractive gate could be made, and shrubs and flowers could be planted around the wall. Surely these three suggestions for the solution of our problems of drying clothes at Hardin Hall and James Dormitory deserve consideration.

(Editor's Note: This theme by Sally Young, a freshman from Rodessa, Texas, is the third of a series of themes to be published by the Conglomerate. The papers are procured from members of the English department.)

If you can keep your head while others all around you are losing theirs, then maybe you don't understand the problem.

McNees' Restaurant
DIVERSIFIED FOODS
1911 Centenary Boulevard

Norris Clothiers
Phone 8-8512
Opposite Campus On
East Kings Hwy.
EVERYTHING FOR THE
COLLEGE MAN

The Drake Company
PRINTERS-STATIONERS & OFFICE OUTFITTERS
Shreveport, Louisiana

The Centenary College
Conglomerate

Vol. 52 Centenary College, Shreveport, Louisiana, Friday, November 8, 1957 No. 8

Glamour has come to the ROTC grounds in the person of the five recently elected ROTC sponsors, pictured above in their white and green uniforms. Standing at attention left to right are Battle Group Commander Mary Joe Robinson, senior of Shreveport; First Lieutenant Ramona Nail, Headquarters Company, freshman of Shreveport: First Lieutenant Sue Howell of Company A, freshman; First Lieutenant Anita Thomasson of Company B, freshman of Bossier City; and First Lieutenant Lynda Beauvais of Company C, freshman of Bossier City.

Cheerleaders Elected In Campus Vote Here

Three boys and three girls were elected to the posts of 1957-58 cheerleaders in an election held Friday, November 1, in the converted SUB.

Those who will serve are Mary Bomar, sophomore from Bossier City; Jen Houchin, freshman from Shreveport; Jeanne Kelso, freshman from Shreveport; Bill Dupre, senior from Welch; Billy Derrick, senior from Many; and Keith Simmons, freshman from Shreveport.

Miss Bomar and Dupre are the only ones who have held the job of cheerleaders previously at Centenary. Miss Houchin was a cheerleader last year at Byrd High school, as was Miss Kelso at Fair Park. All the girls have been to a cheerleaders' school.

A petition, approving each student's candidacy, with at least 25 names signed to it, was required of each candidate. The petitions were due in Dean Charles Hickox's office by 3:30 p.m. Friday, October 25.

Tryouts were held Tuesday, October 29, in the gym before the Student Senate and the student body. The election was postponed from Wednesday, October 30, to Friday because of a lack of ballots.

Unsuccessful candidates were Glenda Rae Barton, freshman from Marshall, Texas; Larry Robertson, senior from Bossier City; Billy Pat Tipton, junior from Marshall, Texas; Lynda Beauvais, freshman from Bossier City; Beverly Norman, sophomore from Shreveport; Anita Thomasson, freshman from Bossier City; Bob Swor, sophomore from Shreveport; Buddy Graham, junior from Shreveport; and Bobby Sanderlin, sophomore from Shreveport.

Although the Student Senate has prohibited formal campaigning, there was much word-of-mouth campaigning accomplished before Friday.

The new cheerleaders began pacticing this week and will continue all through the basketball season.

Library Receives Films of Catalogs

The local Sears Roebuck and Co. store has presented the Centenary library with almost one mile of microfilm, reproducing catalogs of Sears from 1892 to the present.

The microfilmed catalogs cover American merchandising over the past 65 years and represent the work of thousands of Americans, stated S. K. Peatross, manager of the Shreveport store. Gloria Swanson, Norma Shearer, Jean Arthur and many others whose names are very familiar to us are some of the models depicted on the pages.

Identical sets of 53 rolls of film are being presented to a number of other colleges, universities and public libraries across the country. The information concerning the styles and furnishings of a given era, which can be gained from the films, will be of invaluable aid to theater personnel and students of American history needing accurate information.

Gifford Reveals Production Date

Opening night for "The Lark," next production of the Centenary Summer Theatre, has been set for November 18, and the box office will open for reservations on November 14.

"The Lark," described by Life magazine as "American theater at its distinguished best," will be staged in a manner reminiscent of Gifford's drama festival of several years ago, which included "Hamlet," "Elizabeth the Queen" and "Romeo and Juliet."

The Centenary Playhouse has been trying to get the rights to produce "The Lark" for three years. The play is set during the trial of Joan of Arc and shows flashbacks during her life. After being a great hit on the Paris stage in 1953, it gained enthusiastic success in New York in 1955, when Julie Harris played the title role, which Mary Ann Wilhelmi will reproduce on the Marjorie Lyons Theater stage.

Singers Start TV Program

The 49-voice choir began a 13-week series of television programs over station KTBS-TV at 6:15 Tuesday, November 5.

The 15-minute program is being sponsored by Southwestern Gas and Electric Co., which has sponsored the singing group for three years on radio and for four years on television. Dr. A. C. Voran is directing the program, which will appear at the same time each Tuesday.

Econ Teachers Attend Parley

Two Centenary instructors, Dr. W. W. Pate, head of the department of commerce and economics, and Julius Waits, assistant professor of economics, are planning to attend the convention of the Southern Economic Association in Memphis, Tenn., this Friday and Saturday.

Panel discussions, lectures and a banquet will form the main part of the convention, which will be held at the Peabody Hotel.

Writing Contest Open to Students

The Thomas Y. Crowell Company is offering a $2500 prize in its novel contest for college students only.

Its purpose is to encourage young men and women to write worthwhile book-length fiction about their contemporaries or about some other subject of their choosing and help launch them on successful writing careers.

Any undergraduate or graduate student, not more than twenty-five years old, attending any American college or university during the academic year 1957-1958 is eligible. Manuscripts must be at least 70,000 words long, typed double-spaced on one side of the page only. Manuscripts may be submitted at any time between October 1, 1957 and October 1, 1958, with a covering letter giving home address, college, class, and age.

An outright award of $2500 will be given to the prize winner and publication of the manuscript by Thomas Y. Crowell Company will take place within twelve months after the award has been made. In addition, standard royalties will be paid.

An outright award of $500 will be given to the literary magazine of the college attended by the winner, in addition to the prize of the contestant. If there is more than one such magazine at the winner's college, he shall choose the magazine to be given this award.

Judges of the contest include Orville Prescott of **The New York Times**, William Hogan of **The San Francisco Chronicle**, and Editors of Thomas Y. Crowell Company. If the judges cannot agree on a single prize winner, the prize money will be awarded in any case, the $2500 being divided among the most worthy contestants.

Thomas Y. Crowell Company reserves the exclusive right to negotiate for the publication of any novels submitted in this contest within six months after the contest closes.

Queries and entries should be sent to:

Contest Editor
Thomas Y. Crowell Company
432 Fourth Avenue
New York 16, New York.

"The Honor Court met Friday, November 1, 1957. Two students were acquitted on charges of cheating on a test."

Francis Kelker
Chief Justice,
Honor Court.

Religious Life Closes With Devotions Today

Religious life week was closed here today with the regularly scheduled morning devotional led by Jay Koonce.

The principle speaker for the annual event has been the Rev. Raymond D. Adams, pastor of the First Presbyterian Church of Little Rock, Arkansas.

Dr. Adams' general topic for the week was "Getting to Know You." The topics for the individual speeches were, "What Are You?", "What Do You Want?" and "What Do You See?" on Tuesday, Wednesday and Thursday respectively.

In addition to the speeches which were given at chapel, there were other events which took place during the week. The Roman Catholic students held separate chapel services. There were devotionals led by Centenary students and held at 6:45 a.m. in the little chapel.

The group leaders for these programs were Oscar Cloyd, Gail Martin, Larry Gibson, Jerry and Perry Winterrowd, and Jay Koonce.

Rev. Adams held private conferences with a number of interested students, and he spoke to the Great Issues class on Wednesday night along with Professor Bryant Davidson of the department of history and government.

Group discussions were held in the dormitories at 10:30 p.m. on Tuesday and Wednesday nights for the boys and girls respectively. John Johns led the Rotary discussion and Martha Turner served as moderator for the girls.

The Rev. James McLean, director of Religious activities, served as head of the campus observance. He was assisted in the planning of the activities by a number of student committees. Larry Gibson was head of the publicity committee; Bill Bryant was in charge of physical equipment; and Jerry Martin and Cornelia Agurs arranged the personal interviews.

The group discussion committee was led by Marcella Flynt; Ney Ann Bailey was chairman of the devotional committee; and the program committee was headed by Truly Ann Drake.

Students also assisted in the chapel programs by reading scripture and by giving prayers and benedictions.

All programs were held in the Brown Memorial Chapel and were open to the public.

Gray Presented Pershing Medal

Joseph Gray, a senior from Shreveport, won one of the ten Gold Achievement Medals presented at the recent national assembly of Pershing Rifles in Cleveland, Ohio.

Gray, the son of Mr. and Mrs. E. Gilbert Gray of 117 Atlantic Ave., is commander of Company O, Sixth Regiment, Centenary College chapter of the National Society of Pershing Rifles, an honorary military group. He is a cadet first lieutenant in the Centenary Army ROTC battle group.

He is active in men's intramurals and is a member of the Methodist Student Movement and of the yearbook staff.

At the national encampment, concluded recently at John Carroll University in Cleveland, Gray was cited for adding "greatly to the prestige of his unit and his regiment" on the basis of his military bearing, personal drive and overall leadership ability.

Centenary Prof Takes Art Prize

Miss Elizabeth Friedenberg, art instructor at Centenary, won the $200 prize at the forty-seventh annual national oil painting exhibition, for her oil painting, "Rainy Evening."

Miss Friedenberg will receive the prize Sunday at open house ceremonies at the Jackson, Miss., Municipal Art Gallery. The exhibition, sponsored by the Mississippi Art Association, will remain in the gallery until the end of the month.

Her oil painting, an impressionistic work done in blues and grays, will remain in the possession of the association.

Shown speaking with one of his many contacts throughout the world is Bobby Bellar, one of a group of amateur radio hams now operating from the campus. Since taking up this hobby four years ago, Bobby has made contacts with other hams in 70 countries and all of the 48 states. (Photo by Gras).

Campus Radio "Hams" Try to Record Sputnik

The QRM was so bad that the QSO didn't work out—and consequently Centenary's radio hams didn't get a recording of Sputnik's Beep-Beeps. The above terms are only a few of the many used by the amateurs, who explain they will keep on trying to record it until such time as the QRM (Interference) will disappear and the QSO (Contact) is completed.

An organization of campus "hams" is presently being formed, which will carry the name of the Centenary College Amateur Radio Society.

Bobby Bellar, a sophomore from Plain Dealing, has been working at getting such an organization started since last year. He was assigned a room in the basement of the gym during the summer to use as a "radio shack," at which time he installed all of the equipment himself.

In his four years as a ham, Bobby has worked 70 countries and all of the 48 states from the set in his home.

Other present members of the club include Fred Kellogg, Lynn Trippe and Mr. Leroy Anspach. Lt. John Hancock is the professor in charge of equipment.

Although the club conducts no scheduled meetings, the boys get together every Friday at noon for a net (meeting on the air) with other colleges and the larger high schools in the state. They relay messages between the campuses and stated they would be very willing to transmit messages for other students to these places.

A layman's idea of how a contact is made after a single session before the transmitter is as follows: In the first place, there is no accurate method of talking to whom you wish; the hams just talk to who ever happens to be on the air. Each station has a call number (Centenary's is K5AHT/5) which is started along with the frequency and town from which the ham is operating. Only one person can speak at a time, then a switch is flipped and its his turn to listen.

"We talk about radios, weather, girls, just anything," stated Bobby. One of the questions asked him by a ham at the same time he was being interviewed was, "Have you seen any flying saucers lately?" The contact was with Newcomb, Mass., who further told Bobby that he hoped he got a good write-up. In this one night of operation, Bobby had worked California, New York and a ship off the West Coast of Mexico.

Since becoming organized the hams have worked Louisiana, Texas, Oklahoma, Alabama and Mississippi on a lower frequency and others on a higher frequency. They are now operating on a 500 watt transmitter and plan to operate on all frequencies when their license is obtained.

Stand Still

Society streamlines security, it makes moving seem monstrous. It prearranges the show. Nothing is left undone. We have preaddressed envelopes for utilities such as the gas, light, and the water bills. The back of the income tax form has only two spaces for jobs from the past year. Did you read the sign? "House for Lease, Three years minimum." It votes for slum areas to remain unchanged.

Have you had occasion to move? Forms, records, duplicates. How long did it take for your mail to catch up to you? How long did it take you to accept the change? Society doesn't want to move. It wants the milkman, the builder, the grower of wheat. Deplores vacillation; demands similarity. Society says, stand still. Hissing, it springs towards permanence. Sucking its thumb, it surely shouts: Wanderer! You're bad. Stand still. Stand still. STAND STILL.

Ralph Fanelli.

College Passes Fraternity Law

Williamstown, Mass. (I.P.)—The College Council, ruling body of the student government at Williams College, has unanimously approved all the recommendations made by a student committee on discrimination in fraternities, and has urged the Board of Trustees to implement all the suggestions incorporated in the document.

The undergraduate report found that racial and religious discrimination exists on this campus, but it praised the progress which has been made in recent years to correct the situation. In its recommendations to the Board of Trustees, the College Council endorsed the Trustees' position as stated in 1955: that fraternities must have the privilege of self-determination in electing any individual to membership, that such individuals are to be selected on the criteria of ability, achievement, personality and character, and that no house be allowed to operate here that is unable to conform with the above prerequisites; the C. C. further urged that the Trustees clearly include unwritten agreements and veto clauses in their definition of restrictive clauses.

In other motions, the C.C. recommended:

That the Trustees request a clear and well-defined statement of each national's membership policies with all vague or ambiguous phrases precisely defined.

That the house undergraduate administrations attempt to clarify their own national's membership policies, and that the house undergraduate administrations actively assert their right to be independent in selecting their members.

That the C.C. send a full copy of the report to the president of the alumni corporation of each of the 15 fraternities on this campus.

That the Trustees assure all Williams fraternities the absolute right to self-determination in their selective processes, and that all houses adhere carefully to the criteria of character, personality and achievement in the use of this self-determination.

Title Quiz

Read any good books lately? You may not have read all of these, but even the lowliest freshman should be expected to know the author of at least one.

Freshmen will be held responsible for one author, sophomores should get at least one-half of them, juniors ought to be familiar with nearly all, and shame on the senior who does not know all of them.

The answers are on page 3.

1. The Idiot.
2. Our Mutual Friend.
3. What Is Man?
4. Camille.
5. The Organization Man.
6. Sweet Thursday.
7. The Lonely Crowd.
8. Crusade in Europe.
9. Man in a Gray Flannel Suit.
10. A Silence at Appomattox.
11. The Virginians.
12. Candide.
13. Go Down, Moses.
15. The Good Earth.
15. The Magic Mountain.
16. Beowulf.

Views From Other Newspapers

(EDITOR'S NOTE: The following article was one that appeared in the **Trinitonian**, the college newspaper from Trinity University in San Antonio. The views which the writer expresses are worthy of thought and application the Centenary campus)

To the Editor:

In just the short time I have been at Trinity since transferring, I have observed a considerable amount of discussion concerning the introduction of an honor system here.

I was a student for two years at Washington and Lee University, which has one of the oldest and most deeply ingrained honor systems in the country and I feel I can speak with authority on the subject.

As most of you should, but perhaps do not realize, an honor system cannot simply be established. Necessary for its success, so that it does not become a disgraceful farce, is its complete support by the faculty and administration. A faculty without absolute faith in a university honor system will ruin the system from the very beginning, for students generally live up to what is expected of them, whether it is good or bad.

Next, of course, the students must have faith in it. They must realize the consequences of an honor system and be able to face up to them. They should be aware that almost 100 per cent of the time honor system violators must be turned in by their fellow students. Often best friends must choose between honor and sympathy.

Then comes the choosing of an honor council, for honor systems do not work under administration control. Members of this council to decide on cases brought before it have to believe wholeheartedly in what they are doing, and must examine the facts extremely carefully before taking any action. Naturally, this requires exceptional students, and the student body would have to be careful in electing them.

Of course what I have said does not complete the picture, but perhaps many of you will be enlightened as to the immediate considerations.

The one opinionated factor I have to add is this. I do not believe an honor system will work at Trinity now. Realizing that I am endearing myself to few in saying this, I think perhaps a stiffening of entrance requirements would bring a successful honor system closer, but I presume Trinity is not ready for that yet.

I like Trinity, I'm glad I'm here, and I wish she had an honor system. But a real one. Pseudo honor systems are like refrigerators—when the door closes the shining light of virtue switches off.

Sincerely,
John Worsham, Jr.

Ames, Ia.—(I.P.)—Until an honor system can be worked out that would be satisfactory, Dr. Roy Kottman, associate dean of agriculture at Iowa State College, suggests several things that instructors here can do to eliminate cheating in their classes.

1. Alternate tests for alternate rows.
2. One or more monitors in the room at all times during the test—these monitors to actually patrol the room and not read a newspaper while the exam is held.
3. Old exams available to all students in classes so that all students will have equal opportunity to study old tests.
4. Departmental committees to review tests before they are given so as to make sure that questions cover the principles involved, not mere trivia.

Another aid urged by Dr. Kottman is that all organized residences keep an up-to-date file of used tests. He noted that there are several ways of learning the principles involved in a course, and that sometimes studying old tests is one of the easiest.

The Centenary College Conglomerate

LABOR OMNIA VINCIT

ASSOCIATED COLLEGIATE PRESS ACP

EDITOR-IN-CHIEF
Dick Morris

ASSOCIATE EDITOR
Penny Hawkins

SOCIETY EDITOR
Paula Martin

NEWS EDITOR
Penny Todd

DICK DAY
Sports Editor

SIDNEY GRAS
Photographer

MARTHA TURNER
Amusements Editor

BUSINESS MANAGER
Gaynelle Morgan

CIRCULATION MANAGER
Truly Ann Drake

BUSINESS STAFF: Judy Cooks and Peggy Elliot.

(NOTE:—Communications or comment from the student body or faculty on any subject are welcome. Letters should be under 300 words and typewritten, if possible. All letters are subject to editing to meet space requirements. Each letter must be signed although signature will be withheld on request. No letter will be returned unless called for personally.—Editor.)

Outlook for Men's 'Murals Not Dulled by Rainy Gloom

A common expression **floating** around the campus these days is, "It's lovely weather—for ducks." The physical ed department, especially men's intramurals, has had to cancel most of the contests due to this "lovely weather." And even the duck hunters have found the weather adverse to their feathered friends.

All of this is leading to just one thing. Your sports editor is found in the position of having no regular sport on which to write. So now I take the liberty to introduce to you a less commonly known sport—girl watching. I will use as my authority Don Sauers' **Girl Watcher's Guide.**

First I would like to explain exactly what I mean by girl watching. I think the best way to explain girl watching is to make a comparison with the better known hobby of bird watching. Many people look at birds and aren't bird watchers. By the same token, merely looking at girls doesn't make you a girl watcher. You must watch them in a descreet manner, always being careful not to lear or to catch their eye, as both could be embarrassing and are signs of an amateur. You wouldn't expect to see a bird watcher robbing a nest of eggs, would you? Well, a girl watcher doesn't collect names and telephone numbers either. As Mr. Sauers points out, "The girl watcher's pleasure is warm, quite, internal!"

Girl watching has few limitations; it can be a sport for all men; there is no age limit. Old men watch girls because it makes them feel younger and young men watch girls because it makes them feel older. Marital status need not be a stumbling block, if you stick to watching . . . and best of all it has no adverse effect on the pocket book. One must be careful, though, not to be carried away with his sport and develop into a girl hunter or girl collector, for this can become very expensive.

The first step in girl watching is to be able to recognize a girl. This is not always easy, as the **Girl Watcher's Guide** puts it: "Girls are often mistaken for men. Certain popular items of apparel, such as slacks and tailored suits, contribute to this unfortunate situation. Hair styles also may create an illusion of masculinity in some women. Says Mr. Sauers, "You will note that girls are probably easier to identify from the side. However, even the beginner will soon achieve some proficiency from the front and rear as well. Advanced students of girl watching can usually tell a girl from a man at five hundred paces, even when both are wearing diving suits."

Experts in the girl-watching sport never waste time watching merely good looking girls; they watch only those of real beauty, for who can tell what is slipping by in those minutes they are taking second choice. Their motto: Don't be caught watching the sparrow on the shore while there is a swan swimming in the lake. Set your standards high and watch always for the swan.

If this "lovely weather" presists for another week, you may find further explanation of this sport in next week's **Conglomerate.**

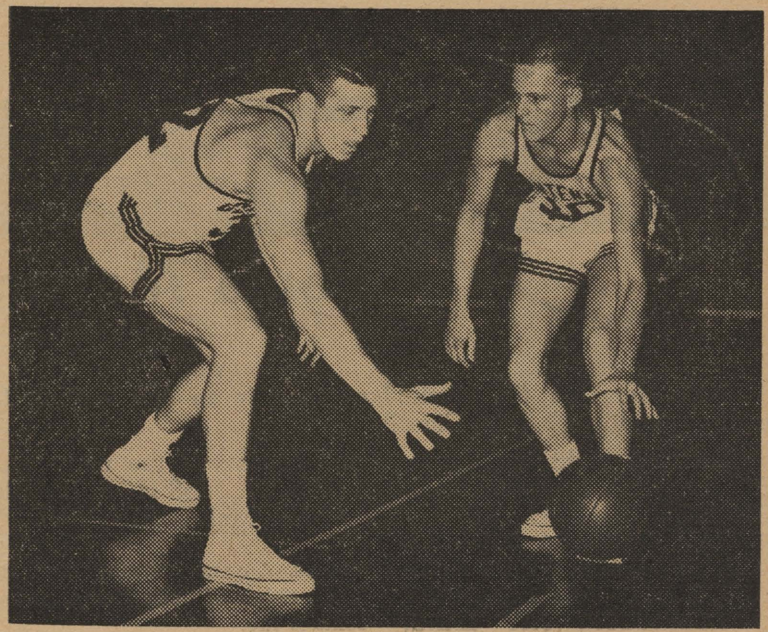

Preseason program's pick for this week are Gerald Martello, left, a junior college transferee who will bolster the Gents' squad at forward, and Bobby Shullman, right, a junior who has already earned two basketball letters here at Centenary. Coach Harold Mooty is relying upon these two cagers and their abilities to add much to his varsity squad. From their past records it would appear that he is relying on the right pair.

Pre-Season Program

The pre-season program's spotlight this week falls on two of Centenary's outstanding juniors. They are Bobby Schulman, already known to Gent fans, and Gerald Anthony Martello, a transfer from Copiah-Lincoln Junior College in Mississippi.

Schulman, who comes from Dothan, Alabama, will be playing the guard position and wearing the number 10 jersey. His vital statistics are: height five feet-eleven inches, weight 155 pounds, and age twenty.

His high school days were spent at Dothan High School, where he took honors in baseball as well as basketball. He lettered three years in both sports.

On the diamond Schulman guarded the second base position and proved to be a terror at the plate with a .467 batting average.

His real ability showed up on the high school hard boards where he played his familiar guard position. From that spot he averaged 18 points a game in his last year and made all-tournament, all-district, and all-state honors.

Schulman's other honors in high school included the offices of secretary and vice-president of his student body. He claims his hobbies are hunting, fishing, and ping pong.

The all-state Alabaman came to Centenary two years ago and became a protege of Gent mentor Harold Mooty. In his first year Schulman drew the only letter given to a freshman. He has shown Gent fandom a deadly shot and a hard, speedy game.

Going into his third season, he will be hoping for his third letter, and Shreveport's basketball addicts will be looking for some more of the stuff that gave him the first two stars in his crown.

His major is physical education, and his ambition is to be a coach.

The other program attraction this week is Martello, who will be scouting the forward position with the number 32 on his back.

Natchez, Mississippi, is home for the new Gent, who is twenty years old and stands six feet-two inches weighing 190 pounds.

Natchez's Cathedral High School claims Martello as a graduate. While there he took Mississippi all-state awards for three years. After leaving high school, he went to Mississippi Southern and then to Copiah-Lincoln Junior College.

As a jaycee cager all-state honors again came his way, giving Gent fans some idea of what to expect from him in the coming two years. Centenary students taking the trip to the fairgrounds this winter may expect to see Martello in the thick of the action.

This newcomer expects to make the ball and the hoop good friends in the coming season.

Doctor, Lawyer Address MSM

"The Christian Religion and My Vocation" was the topic of Dr. Joe Ewing, local physician, and James T. Adams, an attorney and candidate in the recent judges' election, when they spoke last night at a meeting of the Methodist Student Movement.

The meeting, open to the public, was held in the MSM rooms in the Religious Center. The Rev. James A. McLean introduced the speakers, and Marcella Flynt, of Baton Rouge, presided.

ANSWERS TO BOOK TITLES QUIZ ON PAGE TWO

1. Fyodor Dostoevsky.
2. Charles Dickens.
3. Samuel Clemens.
4. Alexander Dumas.
5. William H. Whyte, Jr.
6. John Steinbeck.
7. David Riesman.
8. Dwight David Eisenhower.
9. Sloan Wilson.
10. Mackinlay Kantor.
11. William Makepeace Thackeray.
12. Voltaire.
13. William Faulkner.
14. Pearl S. Buck.
15. Thomas Mann.
16. Name withheld by request.

Cast your vote Friday in the SUB for the teacher you like least.

Lambda Omega Rho

Some fraternities get athletes. Some get brains. This fraternity gets virtually everybody, including women. It has fanatically loyal members in more than 100 countries around the world. It has no pin and its only ritual is the simple act of enjoying Coca-Cola every single day of the year.

Its name? L O R—Lovers of Refreshment. Join up today.

Drink Coca-Cola

SIGN OF GOOD TASTE

BOTTLED UNDER AUTHORITY OF THE COCA-COLA COMPANY BY

SHREVEPORT COCA-COLA BOTTLING CO.

"Coke" is a registered trade-mark. © 1956, THE COCA-COLA COMPANY

Flowers For Every Occasion
Broadmoor Florist
3803 Youree
Phone 7-2737 Day and Night

Norris Clothiers
Phone 8-8512
Opposite Campus On
East Kings Hwy.
EVERYTHING FOR THE COLLEGE MAN

ASHLEY'S
PAN-AM SERVICE
U. S. ROYAL BATTERIES—U. S. ROYAL TIRES
3040 Centenary Blvd. at Kings Highway
Phone 7-0883

C NOTES by Paula Martin

"Consider says the music how man is an age waiting to be discovered . . ." (John Ciardi).

Saturday night the Kappa Sigma house was the party spot after the "Black Scorpin." BRENDA BAILEY, JESS HOFFPAUIR, JEN HOUCHIN, AL EUBANKS, ANNE McLAURIN, BUDDY GRAHAM, BARBARA BOUDIER, DALE THOMPSON, WINDY NICKLAUS, BONES SANFORD, MARY JO ELLINGTON, JAY LANG, JUDY DOWNS, DUB FLETCHER, JANIS JETER, BILLY PAT TIPTON, WILMA TOWER, GEORGE LERAY, JERI CASSADY, THEO KLEMANN, ROBIN HUBERT, BOB MURRAY, MARY BETH BOMAR and FRED WILLIS all stayed to watch "Frankenstein." JIM DAIGLE came too (in case he didn't know).

It has been rumored that the KA pledges are going to surprise the actives. A large number asked me to suggest that it be held off until after tests.

JOE CHAMBERS and JIM BEAN went to Camp Hardiner last weekend to the Episcopal Church Camp and Conference Center of the Diocese of Louisiana. Joe is past vice-president of the Diocesan Canterbury Federation.

Inquiries have been made concerning "Ace Hanna" and Buddy Dailey's sudden interest in his studies. Anyone knowing anything about either of these items, please contact me.

Friday and Saturday nights were very noisy at the opening of Shreve's Landing Club on Red River. It is a "New Orleans" type supper club with real mammies and champagne fountains. LINDA LEWIS, JACK SOMNER, JERI CASSADY, OTIS FINCH, DANNA HOLLOWAY, PENNY HAWKINS, DICK SOMNER, TIM DANIELS and MIKE REEVES participated in the festivities Friday night. LYNN WILCOX, DAVE LEIMBROOK, KELLY MOLLET, JOE GRAY, VICKI GRIGSBY, DAVE MILLS, LYNDA BEAUVAIS, DAVE HERNDON, ROCHELLE MONSOUR, WARREN GOSS, GERRY KENNEDY, CHARLES BOONE AND TED COOK helped out Saturday night.

Make plans to attend the Pan-Hellenic costume party, November 22, at the Young Men's Progressive Club.

Yoncopin Pictures

Anyone who has not picked up his Yoncopin pictures may pick them up in the temporary SUB at 9:15 Tuesday. Pictures must be paid for when picked up.

Group	Place	Time
Tuesday, November 12		
Hardin Hall Council (including hostess)	Hardin Hall	9:15 A. M.
Cencoe	Alpha Xi Delta House	9:35 A. M.
Interfraternity Council	Kappa Sigma House	9:55 A. M.
Tuesday, November 19		
Honor Court (including faculty sponsors)	Science Auditorium	9:15 A. M.
Student NEA (including faculty sponsors)	Science Auditorium	9:35 A. M.
Freshman Class Officers	Science Auditorium	9:55 A. M.

Opportunity

You, too, can be rich and famous. You, too, can wear the laurel crown of campus glory. You, too, can serve your fellow students as a member of the staff of the 1958 Yoncopin, which, as you may or may not know, is the Centenary yearbook.

If you are interested in distinction and the praise of your fellows, report at 9:15 a.m. to the publications grotto, skillfully concealed in the basement of the Haynes Memorial Gymnasium, located on the southeast corner of the campus.

Only healthy, sober students need apply. Work is strenuous, and hours are long and uncertain.

Next year Centenary will celebrate fifty years of higher education in Shreveport. When the school moved here graduate degrees were given.

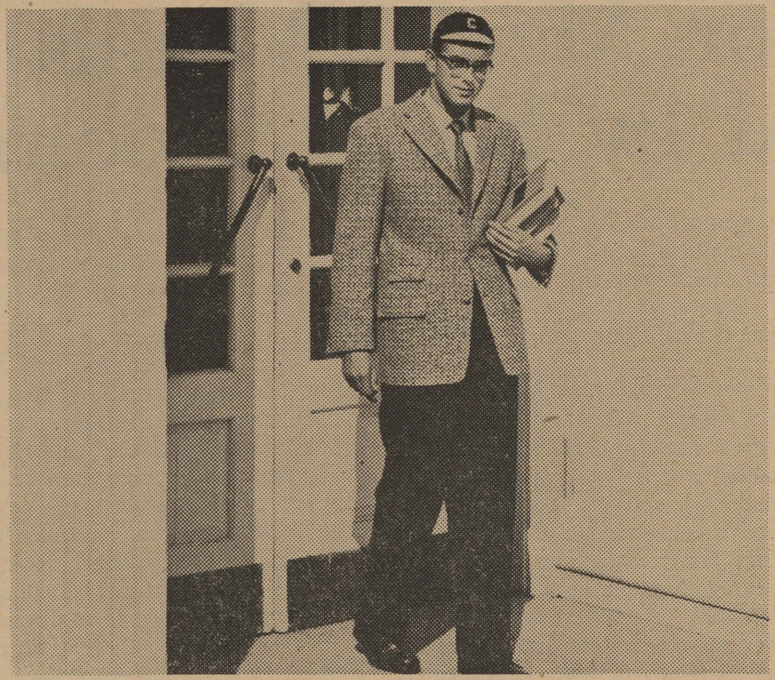

Barteld Van Lingen, minus all signs of wooden shoes, windmills and tulips, has discovered Shreveport and Centenary to be minus all signs of multi-millionaires, maids, and businessmen in waist coats. Van Lingen, pictured above, is attending Centenary as a recipient of the M. L. Bath-Rotary Scholarship. After his year at Centenary, he will spend two years in the Dutch Military Service and study at Utrecht University where he will prepare for a teaching career.

Van Lingen Describes Life Without Windmills

Barteld Van Lingen of Amersfoort, Holland, who is attending Centenary for one year as recipient of the M. L. Bath-Rotary Scholarship, says that movies, television and magazines failed to prepare him for the life he was to lead in the United States. However, he feels that the average American, whose knowledge of Holland is based on information from the same source, would be equally confused upon visiting the Netherlands.

"Some of the students here at Centenary College seemed surprised when I appeared without wooden shoes," explained the 19-year-old freshman quickly nicknamed "Bart" by his fellow students. "They don't know that the tulips, the wooden shoes and the windmills are primarily tourist attractions in Holland, just as white-columned Southern mansions are in this part of the world."

"Bart" declares there's not a windmill within sight of his home town, and that he was pretty well on the way to adulthood before he ever saw a tulip field. As for the wooden shoes, they fall in somewhat the same category as Indian moccasins do here—souvenir hunters can obtain them if they wish, but that doesn't mean they are generally worn.

"Some of the farm people do wear them in muddy weather when they don't want to ruin their good shoes," he adds, "but you certainly don't see people clopping down the streets of the cities in wooden shoes."

However, Bart says the Dutch people have similar misconceptions about the United States and its people. Since his arrival here last August, he has discovered that not every American is a millionaire, not every housewife has maids to do their bidding and not every man goes to work in top hat and waistcoat.

He admits, "I like the United States much better the way it is than I would have had it been like it was pictured to me."

Bart obtained the scholarship to Centenary through the Holland-American Institute in Amsterdam, an organization affiliated with the Institute of International Education. It works to make possible one year of study in foreign countries for graduating high school seniors. Bart's room, board and tuition expenses as well as some spending money is provided for by the Bath-Rotary Scholarship, established by Mrs. M. L. Bath of Shreveport in memory of her late husband.

Bart plans to enter the teaching profession. At Centenary he is majoring in history and also studying Spanish, English and piano. He will complete his year at Centenary, serve two years in the Dutch military service and then study for at least four years at Utrecht University.

"My sister, Jetske, who is 23 years old, is studying to become a domestic science teacher," he observes. "That means that the entire family will someday be in the teaching profession." His father, who died when Bart was just four months old, was a teacher, and his mother now teaches in a Dutch grammar school in Amersfoort.

One of the most delightful things about life in the United States according to Bart is the absence of any real caste system. Surprised to discover that employers and employees sit down together for a cup of coffee, he believes that is as it should be. He explains that in Holland Queen Juliana and Prince Bernhars and the royal princesses are well loved primarily because they do mingle with the people.

"I was at a party once with the Princess Irene," he recalls, "and she was just like any of the other girls, enjoying herself thoroughly. The princesses attend the same schools as the rest of us, and the royal family is very democratic. Of course, the queen is merely a symbol having no real power. She signs all governmental bills, but cannot prevent them from being passed. The first and second chambers of Parliament have the real power, and the queen is considered the mother of the nation."

Two years old when the Germans invaded, seven when the Dutch people were freed, Bart vividly recalls the joyous day when the American and Canadian troops liberated his homeland.

"It was a wonderful day," he says. "No one who lived through it will ever forget."

AMERICAN CLEANERS
ROTC UNIFORMS—Special 65c
220 East Kings Highway

Hot Lunches Steaks
STRAWN'S EAT SHOP
125 KINGS HIGHWAY
Barbecue—Sandwiches
Ice Box Pies
Hamburgers

FLOURNOY JEWELERS
519 Marshall St.
3-0613

WONDERLAND FLOWERS
We Telepgraph Flowers Anywhere
216 EAST KINGS HIGHWAY
Phone 7-5322 Res. 7-1962

For Your Cleaning Needs See
COLLEGE CLEANERS
113 Kings Highway

The DRAKE COMPANY
PRINTERS-STATIONERS & OFFICE OUTFITTERS
Shreveport, Louisiana

The Centenary College
Conglomerate

COLLEGE OF LOUISIANA · CENTENARY · LABOR OMNIA VINCIT

Vol. 52 Centenary College, Shreveport, Louisiana, Friday, November 15, 1957 No. 9

Opening of 'The Lark' Set for November 18

"The Lark," a play about Joan of Arc, will be the next production to be presented at the Marjorie Lyons Playhouse, with opening night set for November 18, 1957. The box office will open for reservations on November 14.

There's never been anyone like Joan of Arc for stimulating writers into turning out brilliant work, for the story of a peasant girl who became a soldier and a saint is a tale that has stayed in the hearts of men for more than 500 years and will touch the heart of everyone who sees it dramatized once more.

This version of the oft-told tale presents the maid of Orleans as an impudent, hoydenish, stubborn girl who was able to stir up the great men of her era by the power of her common sense. When she first meets the timid uncrowned King of France she tells him abruptly that "God gave man an inside to his head and doesn't want it wasted."

"The Lark" is being created for the Centenary stage by Joseph Gifford, head of Centenary's drama and speech department, and managing director for the Shreveport Summer Theater and is being produced by the Summer Theater and Playhouse Association of Centenary College.

The Centenary students who will be seen in "The Lark" are as follows:

Mary Ann Wilhelmi—Joan of Arc.
Margaret Phelps—Understudy to Joan.
Ralph Fanelli—Father to Joan.
Glenita Stewart—Mother to Joan.
Joe Pat Keeton—Brother to Joan.
Jerry Fanelli—Promoter.
Paula Martin—Little Queen of France.
Joan Templeton—Agnes Sorel.
Robin Hubert—Queen Yolande.
James Daigle—La Hire.
Richard Unterborn—Archbishop.
Larry Weiss—Executioner.
Joe Chambers—Scribe.

(Other Centenary students and Shreveport players will be seen in the production.)

M S M to Hold Xmas Conference

Nashville, Tenn. — About 3,000 Methodist college students and counselors are expected to attend the sixth quadrennial National Methodist Student Conference December 27 to January 1 at Kansas University, Lawrence, Kan.

The announcement was made here by the Rev. Dr. H. D. Bollinger, Nashville, director, Department of College and University Religious Life, Division of Educational Institutions, Methodist Board of Education.

The conference is a project of the National Methodist Student Movement and is administered by the Department of College and University Religious Life.

Among the principal speakers for the meeting will be Norman Cousines, New York City, editor of the **Saturday Review;** Methodist Bishop Fred P. Corson, Philadelphia, president of the Board of Education of The Methodist Church; the Rev. Dr. Arnold A. Bosley, pastor of First Methodist Church, Evanston, Ill.; the Rev. Dr. George A. Buttrick, professor at Harvard University, Cambridge, Mass., and preacher at the Memorial Church there; and the Rev. Dr. Phillipe Maury, Geneva, Switzerland, general secretary, World Student Christian Federation.

The conferences are held every four years primarily to prepare students for effective churchmanship and to interpret the message of the Christian church to the campus and the world, said Dr. Bollinger.

Theme for the forthcoming conference will be "Our Lord—Our Church—Our Life."

Three books written especially for the conference will be discussed by the students. They are **Confessing the Gospel** (dealing with the gospel according to Mark), written by the Rev. Dr. Edmund Perry, a professor at Northwestern University, Evanston, Ill.; **Form and Reality: Art as Communication** by Dr. John W. Dixon, Jr., a professor at Dickinson College, Carlisle, Pa.; and **The Responsible Student**, prepared by six faculty members of the Boston University School of Theology.

Methodists Plan Recreation Time

Recreation formed the major part of last night's Methodist Student Movement meeting in the Religious Center, as there was no speaker.

At the November 21 meeting, a young man who escaped from Czechoslavakia will speak on "The Lost Art of Giving Thanks." He is currently at Barksdale Air Force Base.

The MSM-sponsored Kulture Korner, usually held on Friday evenings at 7:00, was cancelled for tonight because of the Kappa Chi retreat. Next week's program will consist of a talk by Miss Elizabeth Friedenberg, Centenary art instructor.

The new editor of the **Conglomerate** will need students to assist her in working on the paper. There are still many positions open. If interested, please call Penny Hawkins at 7-2150.

Chapel Program Features Band

The chapel program yesterday featured the Centenary College Band under the direction of B. P. Causey.

The program, which was held in the Haynes Memorial Gymnasium, is an annual event which the band gives at sometime during the year on the regular chapel program.

A senior student in the school of music, John Raush, of Chicago, Ill., played a tympani solo which was the highlight of the program. The composition in which the solo was featured is a Schinstine work, "Tympendium." This will mark the first time that the college band has presented a tympani soloist at any of its concerts.

Another of the featured events on the program was Anderson's "Bugler's Holiday" featuring the entire cornet and trumpet sections of the band. This number has been one of the favorites of the student body.

The program was held at 9:30 a.m. and was open to the public.

Other numbers included on the program were the following:

Purple Pageant March—King.
Folk Song Suite—Vaughn-Williams.
Symphony No. 1 for Band, third movement—Gillis.
Spiritual from "Symphony No. 5½"—Gillis.
Selections from "My Fair Lady"—Arranged by Bennett.
An American Week End—Morrissey.
King Cotton March—Sousa.

Oculist Speaks To Med Society

Dr. Edgar Booth, Shreveport oculist, last night spoke to Alpha Epsilon Delta, honorary premedical fraternity, on opthalmology, the study of the anatomy, physiology and diseases of the eye.

Dr. Booth graduated from Centenary and was a member of Pi Mu Sigma, now AED. After attending the Louisiana State University School of Medicine and being in general practice for several years, Dr. Booth began his specialty residency in opthalmology at New Orleans Charity Hospital.

Assaf to Speak At Club Meeting

M. S. Assaf will speak about his country, Lebanon, at the next regular meeting of the Cosmopolitan Club, to be held in Room 9 of the Science Building at 9:15 a.m. Tuesday.

All students and faculty members are invited.

Recently elected officers of the new organization are Alvaro Hernandez, of Columbia, president; Assaf, vice-president; Theo Klemann, of Holland, treasurer; and Marlene Bonilla, of Nicaragua.

Penny Hawkins Named To Edit Conglomerate

Penny Hawkins, a sophomore commerce major, will take the editorship of the Conglomerate next week, upon the resignation of Dick Morris.

Miss Hawkins, of Shreveport, served as a reporter during the spring semester of last year and has been serving this year as associate editor. At Byrd High School, from which she graduated in 1956, she served on the staff of the Byrd High Life for two years.

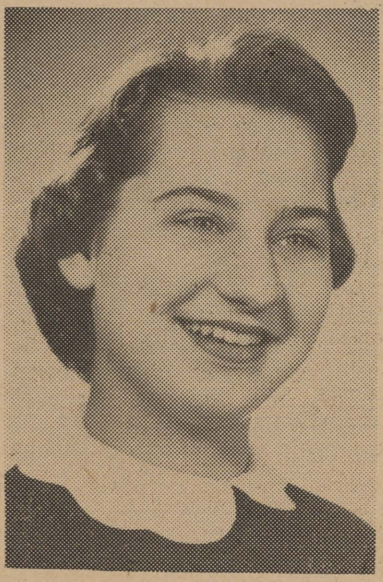

Penny Hawkins, of Shreveport, has been named editor of the Conglomerate. She will replace Dick Morris, who has served as editor since the Fall of 1956.

The daughter of Mr. and Mrs. Claiborne Hawkins of 3311 Fairfield Avenue, Miss Hawkins transferred from Louisiana State University at mid-term of last year.

Dick Morris said that his resignation was prompted by a need for more time for rest and study than the editorship of the Conglomerate will allow.

Besides being club editor on the newspaper at Byrd, Miss Hawkins was a member of Quill and of the Creative Writing Club.

Besides Miss Burroughs, she will be assisted by Dick Day as sports editor, Paula Martin as society editor, Martha Turner as amusement editor and Penny Todd as news editor. Gaynelle Morgan will continue to serve as business manager.

Miss Hawkins will assume her duties today, although she will be assisted temporarily by former editor Dick Morris.

She said she hopes to have the cooperation of the entire student body in reporting the news in the Conglomerate. She has announced that persons interested in working on the staff of the newspaper can contact her at any time about the possibilities of obtaining a staff position.

College Singers Schedule Events

The Centenary College Choir will present four concerts in Shreveport and in the Longview, Texas area during this next week.

The first concert that the 49-voice choir will present will be on Monday. The group will sing to the Shreveport Junior Chamber of Commerce at their regular meeting in the Washington-Youree Hotel.

On Wednesday at 9:15 a.m. they will travel to the Whiteoak High School in Greggtown, Texas, which is in the Longview area.

They will sing to the students of Longview High School at 10:30 a.m. of the same day, and that afternoon at 1:30 they will sing at the Pine Tree High School near Greggton.

All will be thirty minute programs in costume and featuring student soloists.

These programs will be in addition to the regular weekly television programs.

Alpha Chi Takes Five Members

Alpha Chi, junior-senior honorary fraternity, initiated five new members Tuesday afternoon at 4:00 at the home of Dr. Elmer Ford, faculty sponsor.

The new members are Jerry Malone, a junior mathematics major; Larry Gibson, a junior premedical major; Pat Pritchard, a junior Spanish major; Mimi Lengenfelter, a junior French major; and Marcella Flynt, a junior English major.

All are from Shreveport, with the exception of Marcella, who is from Baton Rouge.

The requirements for membership are that one be a senior or a junior and have at least t 2.5 overall average.

Prof to Attend School Opening

Professor and Mrs. Bryant Davidson will leave Sunday for Morrilton, Ark., where they will attend the dedication of the John Hugh Reynolds model school, which was donated by Winthrop Rockefeller.

John Hugh Reynolds was a president of Hendrix College in Conway, Ark. Matt Ellis, present president of Hendrix will give the benediction. Senator Fulbright of Arkansas and Chancellor Branscombe of Vanderbilt University will be the speakers, and Rockefeller will preside.

The ceremony will be held at 4:00 p.m. on Monday, November 18.

George Reynolds, the son of John Hugh Reynolds and a former Centenary instructor, will unveil the plaque. Mrs. Davidson is the daughter of John Hugh Reynolds.

Pre-Med Letter To Be Published

The first Alpha Epsilon Delta newsletter has just been sent out to Alumni of the organization.

The purpose of the publication is to inform the Centenary graduates who are now attending medical school and dental school of the local chapter's activities.

In turn, the medical students send information back to the chapter secretary of their progress in their studies. A copy is also sent to the national office.

Last year three copies were published. Alumni correspondent for the past two years has been Paul Snow.

It's All In Your Head

There have been no cases of Asiatic flu at Centenary College.

Idle rumors have been circulated on the Centenary campus that classes may have to be discontinued because there are entirely too many absences. The students as well as the faculty have become greatly disturbed over this fact and have come to the conclusion that the Asiatic flu is the fundamental cause of alarm.

Still there has been some doubt in the minds of many Centenarians as to the real cause of this so-called "campus menace." Is it flu that decimates classes or is it merely absenteeism that plagues us? Let us test the possibility that germs have emptied classrooms.

The National Health Council has stated that one should never be in rainy weather without complete protection of the body and that one's feet should neither become nor remain wet in damp weather. Everyone must agree that it isn't the weather that causes the absence at Centenary, because here the days are always warm and sunny and the feet of all good Centenary Ladies and Gentlemen are always dry.

The National Health Council has also stated that lack of sleep contributes to lowered resistance, during which Asiatic flu viruses may become virulent, but it is demonstrable that Centenary students do not contract this disease from lack of sleep. Every Centenary student gets at least ten hours sleep each night. This fact is proved by the enthusiasm and zeal of the students in their classes and by the utter silence in the dormitories after 9 p.m.

People should not congregate in large groups when the flu germ is prevalent, advises the National Health Council. This cause of illness can be discounted immediately at Centenary, because it is a well-known fact that Centenary students keep very much to themselves and are seldom, if ever, seen in groups.

Fruit juices, states the National Health Council, are an aid to the prevention of the Asiatic flu; one should drink juices as much as possible. As everyone knows, the drinking of fruit juices is not a problem at Centenary because Centenary students have never been known to drink any other beverage, save milk, at any "break," meal, or social function.

What then is to be done about absenteeism if students continue to maintain the stubborn insistence that they have the Asiatic flu?

It becomes an administrative problem, for, after a thorough study of the National Health Council report, I am convinced that those Ladies and Gents who think they have the flu really don't.

It's all in their heads!

(Editor's note: A freshman from Beaumont, Texas, Jill Landis, wrote this critical comment on the current Asiatic flu absence. It was handed in to Dr. Jack Teagarden of the English department in response to a request for papers on a campus problem.)

Yoncopin Pictures

Anyone who has not picked up his Yoncopin pictures may pick them up in the temporary SUB at 9:15 Tuesday. Pictures must be paid for when picked up.

Tuesday, November 19

Group	Place	Time
Honor Court (including faculty sponsor)	Science Auditorium	9:15
Student NEA (including faculty sponsor)	Science Auditorium	9:30
Freshman Class Officers	Science Auditorium	9:50

Tuesday, November 26

Group	Place	Time
Interfraternity Council	Kappa Sigma House	9:15
Sophomore Class Officers	Science Auditorium	9:30
Junior Class Officers	Science Auditorium	9:40
Senior Class Officers	Science Auditorium	9:50

Student Senate Report

The Student Senate meeting of November 7, 1957, was called to order by President Morse. Other members present were Ney Bailey, Gail Martin, Oscar Cloyd, Larry McKinstry, Francis Kelker, Fred Willis, Jay Koonce, Gail Thornton, and Ed Adrion. Also present were faculty representatives Davidson and Cates.

The minutes of the last meeting were read and approved.

The proposed revised constitution was read and discussed, but no action was taken.

Dates for Gentlemen's Holiday have been tentatively set as December 17 and 18 by a faculty committee. However, these dates have not been approved by the Student Affairs Committee. The Military Ball is scheduled for December 19.

There being no further business, the meeting was adjourned.

Respectfully submitted
Gail Martin, Secretary

New Regulations Set On Probation

College Park, Md.—(I.P.)—The Faculty Senate at the University of Maryland has approved a new set of regulations governing academic probation and dismissal. The result of extensive work on the part of the Committee on Admissions, the academic changes include:

A student will be dismissed if he fails 50 per cent or more of his academic work in a semester. (The old rule stated that a student must pass 50 per cent of his work in a semester.) Under the new rule an incomplete will not count against a student.

A student must maintain at least a 1.5 average for a year's work or he will be placed on academic probation. A student will also be placed on academic probation if he fails more than 35 per cent of his academic work in any one semester.

Once a student is placed on academic probation (or is reinstated after dismissal) he must make during the probation semester an academic average of 1.75 (and must not fail more than 35 per cent of his work) or he will be dismissed. A special provision is made for the second semester freshman.

A student on a normal schedule is expected to make junior standing at the end of his fourth semester. If he fails to make junior standing at the fourth semester, he will be allowed one semester of grace.

If he fails to make junior standing at the end of the fifth semester, he will be placed on academic probation and if he does not make junior standing at the end of the probation semester he will be dismissed.

A course may be repeated only once. When a course is repeated, both the original grade and the new grade will be posted on the student's record and used in computing his average for probation and dismissal only.

Club Announces 6 New Members

Gamma Beta Gamma, Centenary biology club, recently accepted six new members into its organization.

They are Jackie Gribble, sophomore, and Jim Owens, junior, biology majors; Suzanna McCallum, sophomore, and Charlotte Speer, junior, medical technology majors; and Francis Dalme, special student, and Paul Snow, senior, premedical majors.

All are from Shreveport except Miss Speer, of Vivian, and Miss Dalme, of Austin, Texas.

These six were the first group of initiates following the charter members of the club, which was begun last year. It will hold an induction right after the beginning of the spring semester. Information concerning admission will be presented at a later date.

Dr. O. P. Wilkins is faculty sponsor of Gamma Beta Gamma. The officers are Jerry Martin, president; Tom Stringfellow, vice-president; Jean Fulco, secretary; and James Robbins, treasurer.

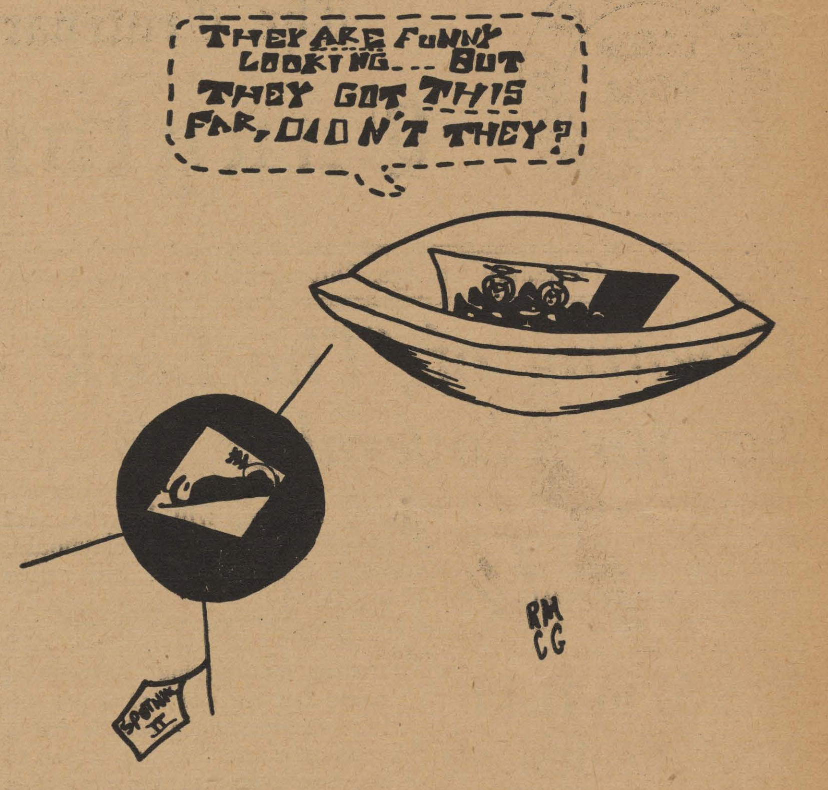

LETTERS TO THE EDITOR

November has two important weeks. One is, of course, Thanksgiving. This week is always remembered. But there is another week that is quite often forgotten, though it is just as important as Thanksgiving. The week is National Education Week.

This month, National Education Week is being observed November 10 through the 11. During this week, the importance of education and its organization will be stressed. Schools will have special observances, in the manner of PTA programs and classroom visitation. No doubt you will see announcements on TV and hear them on radio.

Members of the Centenary College Education department will be observing National Education Week by taking part in the teaching programs of the city schools and by stressing to fellow students the importance of the teacher in today's world.

Won't you do your part to help observe this week? It only takes a minute—a minute to realize the job being done by the teachers in our schools today. It won't be a minute wasted, we'll assure you.

—Student National Education Assn.
Centenary College Chapter

TO THE STUDENT BODY:

We would like to take this opportunity to express our appreciation for your support in the recent cheerleader election. With your continued support and expression of school spirit, we will try to be the cheerleaders that you, the students, want us to be.

Thanks,
Keith Simmons
Billy Derrick

The Centenary College Conglomerate

ASSOCIATED COLLEGIATE PRESS

EDITOR-IN-CHIEF
Dick Morris

ASSOCIATE EDITOR
Penny Hawkins

SOCIETY EDITOR
Paula Martin

NEWS EDITOR
Penny Todd

DICK DAY
Sports Editor

SIDNEY GRAS
Photographer

MARTHA TURNER
Amusements Editor

BUSINESS MANAGER
Gaynelle Morgan

CIRCULATION MANAGER
Truly Ann Drake

BUSINESS STAFF: Judy Cooks and Peggy Elliot.

(NOTE:—Communications or comment from the student body or faculty on any subject are welcome. Letters should be under 300 words and typewritten, if possible. All letters are subject to editing to meet space requirements. Each letter must be signed although signature will be withheld on request. No letter will be returned unless called for personally.—Editor.)

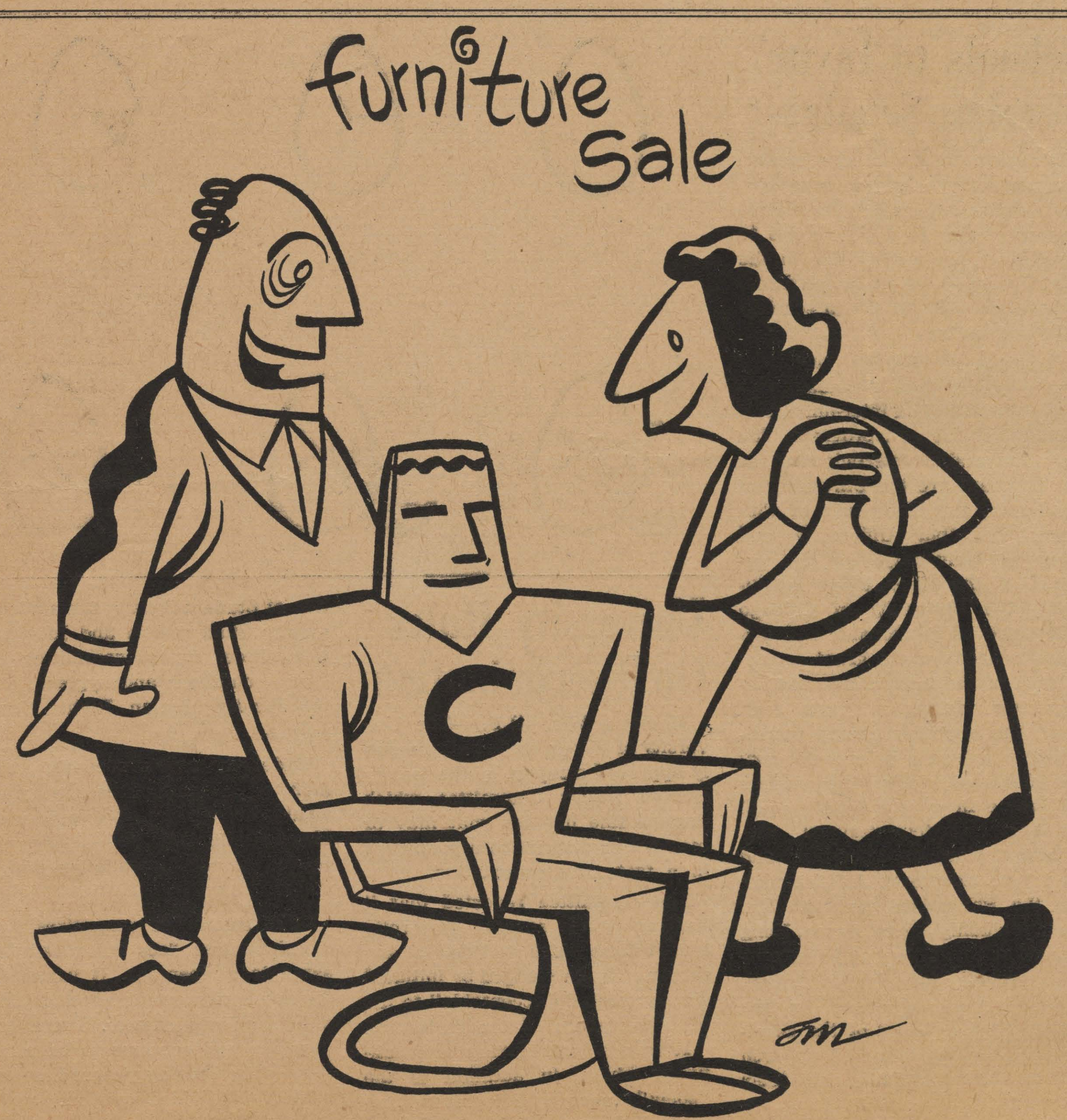

"....AND THIS CHAIR, MADAM, IS DESIGNED FOR THOSE COLD LONESOME NIGHTS IN THE DORMITORY...."

'Girl Watching' Sport Persists, as Does Rain

Last week your sports editor made the rash statement that if this adverse weather continued, I would also continue the subject of "girl watching," knowing full well that this unusually inclement weather would not persist, and thereby getting me off the hook. Well, it just goes to prove what my daddy always said: "Anyone who attempts to predict Louisiana weather is either a fool or a yam Dankee." And I am **not** the latter! So on with the meat of the subject . . .

We ended last week on the subject of standards; let us take up from there. Mr. Sauers quotes three different views on the subject:

"Plato's beautiful soul" cannot be described in terms of any physical measurements. Mary J. Elmendorf in a work called **"Beauty Is the Thing"** wrote, "Beauty is the thing that counts in woman; red lips and black eyes are better than brains."

Dryden, in **King Arthur**, said, "All heiresses are beautiful." Though something can be said for each of these views, I am inclined —when it comes to strictly girl **watching**—to agree with Mary Elmendorf.

There are many variations to girl watching. To add flavor to your sport, try specializing, as I did in England. Due to the many bicycles, I found becoming a knee specialist very rewarding, and I now look forward to summers and pleasant hours on the beach where knees are more apt to be discovered.

Speaking of beaches, they are very good places to take field trips in order to practice your newfound sport. Remember though, that you should remain in one place and let the girls come to you, for the rover is more of a girl scout than a girl watcher.

All sports have their dangers . . . fishermen get drowned; hunters get shot by over-enthusiastic cohorts. Girl watching has its dangers, also. In closing, I would like for you to consider a few safety precautions. The first three of these are found in Saucer's **Girl Watcher's Guide.**

1. Don't watch girls while driving.
2. Don't watch girls while pouring hot coffee.
3. Don't watch girls while clipping hedges.
4. Don't watch girls who are married to your sports editor (I have a shotgun!)
5. Don't let less important matters interfere.

"When a beautiful soul harmonizes with a beautiful form, and the two are cast in one mould, that will be the fairest of sights to him who has the eye to contemplate the vision."

PLATO, **The Republic.**

Organization Set For Gymnastics

The Department of Physical Education has announced that it is organizing an exhibition on gymnastics team. Once organized, this group will hold regular practice sessions, formulate a demonstration program, and perform at basketball games and local public schools.

Fred Bedelle, the coach of this group, urges any student that is interested in such an activity to get in touch with him at the earliest possible date.

Mr. Bedelle is very well qualified to coach this group, as in his college days he was not only captain of his college team, but also helped with the coaching duties. While in the armed forces in Germany, serving as Director of The American Youth Association, he organized a tumbling team of servicemen's dependents.

Besides gaining personal skill and recreation, those who join this group will have an opportunity to represent Centenary in a unique way through the exhibitions. Interest, not skill, is the only prerequisite.

'Mural Football Season to Close

The intramural football season will soon come to a close. Following close on its heels will be men's volleyball. Those interested in forming teams should begin recruiting. Each team, or unit, should consist of a minimum of eight players and a maximum of ten players.

The volleyball tournament will be played in round-robin fashion like the football series now under way. The contest will be conducted in a series of sets, each set consisting of three games. To register a win, a team must take two out of three games in a set.

Game time will be between six and seven p.m. week-nights. All games will be played in the gymnasium.

Centenary students will be happy to know that their favorite mud-puddle between the cafeteria and the Science Building has become the Mother of tadpoles.

Women's 'Murals Gets New Sport

The volleyball and shuffleboard tournaments of the Women's Intramurals program are now going on, with the badminton tournament scheduled to begin November 20.

Latest available results in the volleyball race are:

Chi Omega I, won over the Independents, 39-23.

The Alpha Xi Deltas lost to Chi Omega II, 48-25.

Zeta Tau Alpha I beat Zeta Tau Alpha II, 53-30.

The shuffleboard results so far are:

Mary Lou Gasson over Margaret Coen.

Diane Holloay over Rochel Monsour.

Warrene Boyd over Sandra Boddie.

Ann Bostick over Lynda Beauvais.

Ann Rice over Bev Gardner.

The shuffleboard schedule is posted on Miss Jane Lander's door, and all entries are requested to check it. Girls who wish to begin practicing for the badminton tournament may do so at 12:00 Monday and Wednesday, at 1:00 Wednesday and at 9:00 Friday.

Pre-Season Program

This week we have somewhat of a novelty for you in your Preseason Program. The past several weeks it has been noted that the cagers selected for this article were very similar. Usually the two selected were approximately the same size, played the same positions, and occasionally were in the same year of college. All of this has gone out of the window this week, for we have chosen Henry Gamble, a sophomore who stands only five-eight and is the shortest man of Coach Mooty's squad, and Nick Panico, a junior and one of the tallest.

Henry Gamble, better known as "Eyeball" to the fellow cagers, is now in his second year with the Gents. Last year he saw limited action at the guard position.

Henry is a native Louisianian, hailing from Marthaville, where he played his high school ball. Gamble was a three-year letterman in basketball and was selected for the All State team and also won all-district honors for himself.

From the nickname "Eyeball" we get a vivid picture of Henry's shooting ability. Whenever he lets loose his over-the-head shot, it is a sure two points.

Bob Durand most adequately described Henry last year when he wrote "small but dangerous." He certainly makes up for his size with his shooting ability and unpredictable style of play.

By this time Nick "Pogo" Panico's presence is well known on the campus—for, being six foot, six inches tall and weighing 220 pounds, this cager's presence would be rather hard to hide on any campus.

Nick came to Centenary from Boise Junior College in Idaho, but he is originally from Niles, Illinois. In Niles he played his high school ball, making the Illinois All-Star team two years. He was the Most Valuable Player two years in a row, and also led his league in scoring.

His junior college years were highlighted by making All-Star berth on the All American Junior College squad.

It would be unfair to say that these two have nothing in common, for, in reality, they have three very important things in common—fine athletic ability, physical education majors and aspirations to be coaches.

What! No clothes lines yet?

FLOURNOY JEWELERS
519 Marshall St.
3-0613

McNees' Restaurant
DIVERSIFIED FOODS
1911 Centenary Boulevard

Norris Clothiers
Phone 8-8512
Opposite Campus On
East Kings Hwy.
EVERYTHING FOR THE COLLEGE MAN

Hot Lunches Steaks
STRAWN'S EAT SHOP
125 KINGS HIGHWAY
Barbecue—Sandwiches
Ice Box Pies
Hamburgers

NOTES by Paula Martin

"Can Hell be taken more seriously than the world?" (John Ciardi).

"La Traviata" was presented Friday night by the NBC Opera Company. Elaine Malbin, a tiny twenty-six year old lady, played Violetta. Another member of the cast, Cecilia Ward, is from around these parts and she, also, did a very lovely job. Centenary was well represented at this one-night show. Dr. and Mrs. Clark, Dr. and Mrs. Ford, Mr. and Mrs. Ralph Fanelli, Ann Rice, David Swanzy, Nita Payne, Bob Concilio, Betty Willis, Bob Brooks, Helen Gulley, Dan Morse, Gail Martin, Phil Mabry, Martha Dickens, Kathy Mack, Rosie Cimino, Theresa Moscato and Gay Quinn were present to view the opera.

Janis Jeter went back last weekend to the place she left her heart: Lafayette. She enjoyed all the homecoming festivities. It's really a wonder she came back.

It seems that was a big weekend for everyone. Charles Pugh fed a bunch at his home in Minden Friday night. And that was the night of the Homer-Minden game. Abbie Terry, Dale Thompson, Judy Cook, Buddy Graham, Lynda Walters, Charles Byrd, T-Tom Wilkinson, Charles Pugh, Windy Nicklaus, Bones Sanford, Mary Beth Bomar, Fred Willis, Mary Dunn, Bill Dupree, Jen Houchin, Al Eubanks, Martha Turner, Oscar Cloyd, Jane Ilgenfritz, Larry McKinstry, Peggy Longino, Francis Kelker, Warren West, Billy Pat Tipton and David Graham saw Homer win 19 to 6. That's just the way the ball bounces, Pugh.

Someone overheard Mary Beth and Mary Dunn having a conversation at the game. Mary Beth said, "Mary, what are you going to wear to the Pan-Hellenic Costume Ball?" Mary answered, "I am going to wear a brown monkey suit, to match Bill's brown hair. I just love to harmonize with him." Mary Beth with a blush said, "Well, if everyone is dressing to match her boyfriend's hair I guess I'd better stay in the dorm that night."

The "Red Tops" were in Rayville Saturday night for a blast. Pat Chambliss, Jackie Carpenter, Lynn Knotts, Bobby Sanderlin, Mary Kat McCain, Charles Clifford, Mary Jo Ellington, Frankie Stokes, Wilma Tower and Judy Downs got in on all the fun. How was "Danny Boy"? Congratulations to Bill Dupree who was elected head cheerleader, and to Jackie Carpenter who was initiated into the Kappa Sigma fraternity Monday night.

Don't forget the Pan-Hellenic Costume Ball, the 22nd. It is going to be a wonderful dance, but you will be the one who will make it wonderful. Please reserve that date on your calendar.

That ever-loving Jerry Orr was in town last weekend and really caused a riot by bringing with him some fine boys. At least Pat Leigh thought so.

Not a bit too old for Girl Scout camp is Dalna Worley who went a'camping last weekend.

Willingham, Clark Publish Articles

Reviews by Dr. John R. Willingham, professor of English, and Dr. Edward Murray Clark, head of the English department, are published in the fall issue of "Books Abroad," a quarterly publication of the University of Oklahoma that is devoted to world-wide happenings in literature.

Dr. Willingham contributed reviews of "T. S. Eliot's Poetry and Plays: A Study in Sources and Meaning," by Grover Smith and of "In The Winter of Cities," a recently-published book of poems by Tennessee Williams.

Dr. Clark wrote a review of Mary Griffin's erudite work entitled "Studies on Chaucer and His Audience." Miss Griffin is an associate professor of English at Vassar.

Dr. Clark and Dr. Willingham frequently write "Books Abroad" and other professional journals.

Schools to Invite Foreign Scholars

Berkeley, Calif.—(I.P.)—Approximately forty scholars, scientists, and intellectual leaders from Asia and the Near East will come to four American universities in the next five years for study and direct experience with American scholarship and culture.

A grant of $800,000 has been made by the Ford Foundation to cover the cost of an inter-university visiting scholar . . . program. The four universities participating in the program are the University of California, the University of Chicago, Columbia University and Harvard University. At the request of the other three institutions, the University of Chicago will serve as coordinator and disbursing agent of the grant.

Each of the universities will select two visiting scholars each year, the invitations being coordinated to assure a balance in various fields of study. The visitors will come in approximately equal numbers from four regions:

India-Ceylon; the Near East and Pakistan; Southeast Asia, including the Philippines; and the Far East, including Japan, Korea, Hong Kong, and Taiwan. The grants will provide for foreign travel, maintenance, and travel in the United States. Wives of the scholars will be invited, and children will be allowed to accompany their parents.

The visiting scholar program is designed to bring intellectual leaders from Asia and the Near East to the United States.

Students' Study Habits Polled by Researchers

Chicago, Ill.—(I.P.)—A representative group of Illinois Institute of Technology students spent an average of 25.9 hours per week in study during one week of the 1956-57 academic year, according to one of the principle findings of a survey conducted here on the use of student time.

The amount of time spent in study during that week varied greatly among the students who kept records for the survey. The largest number of study hours reported by any student was 57 hours and the least number was 5½ hours. The distribution of study time among all the students in the survey group was as follows:

More than 45 hours per week	3%
Between 35 and 44 hours	17%
Between 25 and 34 hours	28%
Between 15 and 24 hours	35%
Less than 15 hours per week	17%

In general, it appeared that there was little relationship between grades and amount of study time. Defining "high-achieving" students as those with semester grade point average above 3.00 (34% of the survey group), "average-achieving" students (44%), as those with semester GPA's between 2.00 and 3.00, and "low-achieving" students (22%) as those with GPA's below 2.00, the distribution of study time among the three groups was as follows:

Total Study Hours Per Week

Group	Average	Maximum	Minimum
High	26.3	47	5.5
Average	26.6	44	6
Low	24.1	57	11

Residence on campus seemed also to have some slight effect on the amount of time spent in study. Students living in campus dormitories and fraternity houses reported an average of 25.5 study hours per week. Those living in fraternity houses reported an average of 27.5 study hours per week, and those living off campus reported 25.7 hours average.

It also appeared that there was little relation between place in school and amount of study time. Freshmen spent the least time in study, and sophomores spent the most time. The distribution was as follows:

Semester	Average	Maximum	Minimum
1 & 2	19.7	35	5½
3 & 4	29.6	57	12
5 & 6	28.5	47	10
7, 8, 9	23.7	44	8

University Rules On Discrimination

Madison, Wis.—(I.P.)—The University of Wisconsin faculty recently approved a report by the faculty Human Rights Committee which drew a fine line on what may or may not be discriminatory wording in a fraternity constitution.

The committee reported that it has approved several fraternity constitutions which provide that any person may be pledged or initiated who is "socially acceptable" to the other members of the fraternity.

It is now considering a constitution which, in addition to the "socially acceptable" clause, provides that any member of the organization may challenge a local chapter's choice on the ground that the person is not socially acceptable and that upon such challenge, the person concerned must satisfy more than a majority of the national convention that he is socially acceptable.

The committee indicated that it was inclined to approve even this added provision although it has "grave doubts about the fairness of such a constitution." The faculty indicated that it would go along with the decision "with the assurance that approval could be revoked by the faculty if the provisions in question were ever proved to have been used for discriminatory purposes."

Application of the University's anti-discrimination policies to privately owned student housing has also been approved by the faculty. This action follows a recommendation of Student Senate, the student-faculty Student Life and Interests Committee, its subcommittee on living conditions and hygiene, and the faculty Human Rights Committee.

Under the new procedure, judgment of evidence of discrimination would be by the Committee on Human Rights. The faculty approved a recommendation which states:

"The committee recognizes that discrimination does not mean the same to all persons. It varies as the minds of men vary and as time and conditions change. There are now and will continue to be practices in the housing picture that are subject to divided opinion.

"For example, some would consider that a religious student center practices flagrant discrimination in renting only to students of a given faith, while others would consider such action to be expected and proper. Some would believe that family and semi-family householders, who rent only to students of a particular type, practice discrimination, while others would consider such action to be a positive selection dictated by interest or purpose.

"It is thus impossible to define discrimination such that no problems would exist, and the committee feels it unwise to make specific recommendations to such points. It feels sure that the Committee on Human Rights . . . will give considerate attention to such problems. and that proper restraint, especially on debatable issues, will be exercised."

DRAKE COMPANY
PRINTERS-STATIONERS & OFFICE OUTFITTERS
Shreveport, Louisiana

The Centenary College

Conglomerate

Vol. 52 Centenary College, Shreveport, Louisiana, Friday, November 22, 1957 No. 10

Presentation of Court, Game Highlight Holiday

An open house, a dance, the presentation of the court, a student-faculty basketball game and a regular basketball game will be the major activities of the Gentleman's Holiday, set by the Student Senate for Wednesday, December 11.

Holiday festivities will begin Tuesday, December 10, with an open house in the old playhouse from seven till nine p.m.

The Gentleman's Holiday Dance, at which the queen will be crowned and the court presented, will be from nine to twelve p.m. in the gym, following the open house. Tickets will be one dollar for a couple or stag. There will be an eleven-piece band.

The student-faculty basketball game will be played Wednesday afternoon in the gym. That night there will be a pep rally in the amphitheater immediately preceding the game to be played at Hirsch Memorial Stadium against Southern State. The court will again be presented at the game. Nominations for the Gentleman's Holiday Court will be held during the first week of December.

The decoration committee for the open house consists of the six Greek organizations, the two girls' dormitories, Methodist Student Movement, Baptist Student Union, the choir and Alpha Sigma Chi. Sections of the old playhouse have been set aside for each of these organizations to decorate.

The refreshment committee is composed of the Maroon Jackets (hostesses), Sigma Gamma Epsilon, Honor Court, Women's Intramurals, Newman Club, Alpha Epsilon Delta, Delta Tau Omicron, Yoncopin, Conglomerate, Cencoe, Canterbury Club, Interfraternity Council and Pan-Hellenic.

The entertainment committee, which is responsible for furnishing constant entertainment, is made up of Bill Bryant, chairman of the choir, the Centenary Band, Phi Beta, Charles Gouthiere, of Lambda Chi Alpha, and George Culberson, Alpha Sigma Chi.

Carlton, Pate Named Sponsors

Two assistant faculty sponsors were named by Alpha Chi at a meeting November 12 at the home of Dr. Elmer Ford, faculty sponsor.

Chosen to assist Dr. Ford were Miss Virginia Carlton, head of the mathematics department, and Dr. W. W. Pate, head of the commerce and economics department.

Cosmopolitan Club

The Cosmopolitan Club will meet next Tuesday, November 26 in Room 9 of the Science Building. M. S. Assaf, of Lebanon, will speak about the Arab World. All members, student and faculty members are invited.

Phi Beta Names Ten New Pledges

Ten girls were pledged by the Alpha Iota chapter of Phi Beta, fraternity for women speech and drama students, in a ceremony held Saturday, November 9, in the home of honorary patronesses Mmes. Mary Elizabeth McCrocklin and Margery Gibbs on Centenary Boulevard.

Those pledged were Misses Joy Lambert, Ann DeShazo, Martha Dickens, Iris Lorch, Abbie Terry, Kay Kinard, Barbara Hyde, Nita Faye Payne, Pat Tucker and Linda Walters. Absent were Helen Gulley and Diane Holloway.

Miss Warrene Boyd, president of the chapter, presided during the ceremony and was assisted by Miss Martha Ann Oliphant. A tea followed in honor of the new pledges.

Also present were Mrs. Helen R. Marshall, Mr. James H. Miller, and Mrs. Eleanor Hughes, National first vice-president, of Los Angeles, Calif. Mr. Miller is the faculty advisor and Mrs. Donald Malarcher, Providence College Chapter Counsellor of Phi Beta, is the alumna advisor.

The active chapter has just been advised that Loretta Young, who has been an associate member since 1944, has just been made a National Honorary member of the Fraternity. Alpha Iota at Centenary was organized in 1954.

President of the new pledge class is Miss Lambert. The other officers are vice-president, Miss Terry; secretary, Miss DeShazo; and treasurer, Miss Tucker.

AED Sponsors Study Sessions

Paul Snow will be in charge of the general chemistry aid session Tuesday, December 3, from one to two in the seminar room, Science Building 204. Alpha Epsilon Delta, premedical society, is sponsoring the study aid sessions.

On Wednesday, December 4, Larry McKinstry will help any students with algebra and trigonometry difficulties from one to two in the same room.

Each week two subjects will be covered in the sessions. Plans are being made to have English study sessions.

Announcements concerning the sessions will be made in classes taught by Dr. Mary Warters and Dr. John B. Entrikin.

English Teachers Invited to Meet

A conference for junior and senior high school and college English teachers will be held on December 7, co-sponsored by the English department of Centenary and the Caddo chapter of the National Council of Teachers of English.

Teachers from both Caddo and Bossier parishes who deal with expository writing in their classes have been invited to attend.

Dr. Edward Murray Clark, chairman of the steering committee and head of the Centenary College department of English, said the conference will take place from 9:15 a.m to 3 p.m. in the auditorium of the Science Building.

The program will open with registration and welcoming addresses by representatives of both the sponsoring agencies. Topics to be discussed at the day-long meeting will include:

"How Shall We Present Needful Grammar?"; "How Shall We Judge and Mark the Theme?"; "What Shall We Do with the Theme When Marked?"; and "Do We Waste Time on Non-essentials?"

A general discussion period will follow the addresses, and luncheon will be served in the college cafeteria.

The purpose of the meeting is to discuss effective methods of teaching English as early as possible to insure success on the college level and in later life. Further details will be announced as arrangements are completed.

'Pep' Chapel Set For December 3

A special "Pep" chapel will be held Tuesday, December 3, in the gymnasium in preparation for the Gents' first game of the season, which will be played that night against Hardin-Simmons University.

Bill Dupre, head cheerleader, is in charge of the program. Bill and the other cheerleaders, Billy Derrick, Keith Simmons, Jen Houchin, Mary Beth Bomar and Jeanne Kelso, will introduce some of the yells which they will use during the coming season.

Mimeographed copies of the yells will be passed out to the student body so that they will have an opportunity to learn them at this time.

Coach Harold Mooty will present members of the 1957-58 basketball squad.

The Centenary Band, under the direction of Mr. B. P. Causey, will also participate in the assembly, assisting the cheerleaders with fight songs and yells.

The game, which will be played at the Youth Activities Building at the State Fair Grounds, will begin at 8:00 p.m.

Mary Ann Wilhelmi, here shown in a supposedly typical pose of Joan of Arc, opened last night in the title role at the Marjorie Lyons Playhouse in "The Lark." The play will run for an undetermined period.

Student Writers Asked To Attend, Enter Rally

Creative writers are invited by the College Writers' Society of Louisiana, of which Centenary is a member, to enter and attend its fifth annual rally, which will be held at Louisiana Polytechnic Institute March 22, 1958.

In each of the four contest divisions, poetry, feature articles, short-story, and one-act plays, there are first, second and third prizes of $25, $10 and $5, plus honorable mentions.

A one-hundred dollar bond, contributed by the Shreveport Times, will be awarded to the writer of the best contest entry. Points will be given to schools on the basis of ten points for the grand prize and for each first place, six points for each second place, three points for each third place and one point for each honorable mention. The school earning the most points will win the high-point cup.

John Mason Brown, drama critic of the Saturday Review for many years, has consented to speak at the meeting. Mr. Brown has recently been a permanent panelist on the television show, "The Last Word."

Also on the program in the morning will be panel discussions on writing in each of the four divisions.

Entry blanks and further information can be obtained from Dr. Edward M. Clark, vice-president of the College Writers' Society, and from Dr. Jack Teagarden. All entries must be given to Dr. Clark or Dr. Teagarden by January 10, 1958.

At the 1957 meeting, held at Northeastern in Monroe, representatives from Centenary were Truly Ann Drake, who won third place in the feature articles division; Ted Pebworth, who won second and third places in poetry and short-stories; Hugh Brown, who won honorable mention in poetry; Bob Durand and Mary Ann Wilhelmi.

Last year there were 167 entries from eleven schools, including Louisiana State and Tulane Universities. Louisiana Tech won the high-point award.

Religious Clubs Plan Joint Meet

The Westminster Fellowship, for Presbyterian students, and the Canterbury Club, for Episcopal students, will hold a joint supper meeting Sunday, November 24 at 5:30 in the Westminster room of the Religious Center.

Mrs. H. D. Haberyan, of the First Presbyterian Church, will be the guest speaker. Mrs. Haberyan has just returned from a trip around the world.

Dr. John R. Willingham is sponsor of the Canterbury Club, and the Westminster Fellowship is sponsored by Dr. Lee Morgan.

Costume Dance Will Be Tonight

The Young Men's Progressive Club will be the scene of the Pan-Hellenic costume party tonight. Prizes will be awarded for best costumed boy and girl. This is an annual project of the Pan-Hellenic council.

Festivities begin at 9:00.

The committee in charge of the party, headed by Ney Bailey, consists of Bennette McDowell, decorations; Cornelia Agurs, refreshments; and Patsy Goff and Mary Joe Robinson, arrangements.

NOTES by Paula Martin

"I pass around the hat of sentiment, drop him your tears . . ." (John Ciardi). This is for all guys and dolls who received small pink slips of paper in the mail. Tears really don't do too much good. Study is a much better answer.

Phi Beta, the honorary speech and music fraternity, had a very special guest Monday. Mrs. Eleanor Hughes, the national vice-president of the fraternity from Los Angeles, made a very unofficial visit to Shreveport. While here she and Mrs. B. Malarcher watched the dress rehearsal of "The Lark"; from the playhouse they went to the Strand to see "Tosca"; and then they went to the Little Theatre. She is a very charming and attractive woman.

The Kappa Alpha porch is now a little more illuminated by the neon crest. There might also be a little music coming from the inside. The W. G. Phelps, across the street, gave them a piano.

Tuesday night "Tosca" was given here by the Shreveport Civic Opera Association. Martha Dickens, Nita Payne, Kay Kinard and Bob Concilio sang with the company.

Have you heard about the Harry James dance on Thanksgiving night? The new radio station KEEL, is sponsoring it at the American Legion Club. The admission is 24 cents a person. Sounds great, doesn't it?

The Chi Omega pledges had a car wash Saturday morning. They washed 25 cars. Brenda Bailey, the pledge class president, asked me to thank all those who brought their cars.

"The Lark," which opened last night, was cast with many Centenary students: Mary Ann Wilhelmi, Joan of Arc; Margaret Phelps, understudy to Joan of Arc; Robin Hubert, Yolande; Joan Templeton, Agnes Sorel; me, the Little Queen; Glenita Stewart, Joan's mother; Ralph Fanelli, Joan's father; Jim Daigle, Joan's brother; Judy Cook, Sharon Soloman, Sondra Brink, fagot-bearers; Linda Kay Cunningham, Mary Beth Bomar, Prudence Whiteley, Paula Garvin, court ladies; Joe Pat Keeton, scribe; Bobby Sanderlin, Mac Deckard, soldiers; and Billy Daniels, La Hire.

The Kappa Sigma pajama party was a great success. Linda Kay Ellington, Mary Jo's little sister, was a special guest of Dan Morse. Everyone agrees that Larry McKinstry made the perfect "little red devil."

The Pan-Hellenic Costume Ball is tonight. It is not too late to make plans, and it is going to be wonderful.

Last Wednesday night the "Black Watch" from England played their bagpipes and marched here at the Youth Center on the Fair Grounds. Kelly Mollett, Joe Gray, Dot Shinault, Eurlyne Howell, Jeff Crocker, Mac Deckard, Bobby Sanderlin, Pat Leigh, Kay Leary, Linda Frank, Fuller Bazer, Gail Martin, Jann Stanley, Kay Kinard, John Goodwin, Vicki Grigsby, Dave Mills, Helen Gulley, Dalna Worley, Ronnie Alexander, Peggy Eaves, Jane Lyles and Dean Vogel heard the band and saw the dances.

The Chi Omegas had a party for the Alpha Xis and the Zetas Tuesday night. Each pledge class gave the skit they gave for the boys. (You should hear Barbara Bourdier, without piano!)

Congratulations to Patrick McGonagil.

AMERICAN CLEANERS
ROTC UNIFORMS—Special 65c
220 East Kings Highway

Flowers For Every Occasion
Broadmoor Florist
3803 Youree
Phone 7-2737 Day and Night

WONDERLAND FLOWERS
We Telepgraph Flowers Anywhere
216 EAST KINGS HIGHWAY
Phone 7-5322 Res. 7-1962

For Your Cleaning Needs See
COLLEGE CLEANERS
113 Kings Highway

ASHLEY'S
PAN-AM SERVICE
U. S. ROYAL BATTERIES—U. S. ROYAL TIRES
3040 Centenary Blvd. at Kings Highway
Phone 7-0883

NEW BOOKS

These eleven books are at the Main Library in Jackson Hall. Please check the card catalog under the author's name for call numbers.

THE YEAR AFTER TOMORROW by Rev. Del. (Science fiction anthology).

PEYTON PLACE, by Grace Metalious.

COMPULSION, by Meyer Levin.

THE SCAPEGOAT, by Daphne DuMaurier.

STOPOVER TOKYO, by John P. Marquand.

BELOVED, by Vina Del Mar.

MR. AUDUBON'S LUCY, by Lucy Kennedy.

THE PHILADELPHIAN, by Richard Powell.

THE LAST ANGRY MAN, by Gerald Green.

THE BLACK OBELISK, by Erick Maria Remarque.

OFF LIMITS, by Hans Habe.

BSU Director To Visit Campus

Udell Smith, state Baptist Student Union director, will take part in Centenary BSU activities while he is on the campus next Monday and Tuesday.

Mr. Smith, a graduate of Howard Payne University and Southwestern Seminary, will speak at the Executive Council meeting Monday in the cafeteria and at Noonspiration on Tuesday in the BSU center.

He has been State Director of the BSU for eight years and directs the activities of 12,000 Baptist students in twenty-three Louisiana schools. He came to Louisiana from the University of Tennessee.

Next Wednesday morning the BSU will sponsor an International Friends' breakfast in honor of international students at 6:45 a.m. at the Baptist student center.

The guest speaker will be Harold Reeves, Southern Baptist missionary, according to Mildred Staley, program chairman. Willie Andress and Barbara Hyde will sing.

Anspach to Go To Music Meet

LeRoy Anspach will represent Centenary at the thirty-third annual meeting of the National Association of Schools of Music, to be held at the Palmer House in Chicago, Ill., Nov. 29 and 30.

During his stay in Chicago Anspach, director of Centenary's school of music, will attend a concert given by the Chicago Symphony Orchestra, under the direction of Fritz Reiner.

Centenary's school of music has been a fully-accredited members of the NASM since 1936.

Hot Lunches Steaks
STRAWN'S EAT SHOP
125 KINGS HIGHWAY
Barbecue—Sandwiches
Ice Box Pies
Hamburgers

Student Senate Report

The Student Senate meeting of November 14, 1957, was called to order by President Dan Morse.

After a discussion, the Senate voted to have Gentleman's Holiday on Wednesday, December 11, with the Gentleman's Holiday Dance and introduction of the court on Tuesday, December 10. It was decided that admission of one dollar for either couple or stag will be charged for the dance. The court will be presented and the queen crowned at the dance, and the court will again be presented at the game. The planned parade will not take place. Suggestions for activities on the Holiday included a student-faculty basketball game, campus decorations, use of a loud-speaker, a large pep rally, and an open house in the temporary Sub before the dance. Ney Bailey was appointed chairman of the open house committee. She will be assisted by Larry McKinstry.

Senior class will be in charge of publicity for entire celebration.

Ed Adrion and Francis Kelker were appointed to head the committee to draw up plans for holiday activities.

The Student Senate meeting of November 19, 1957, was called to order by President Dan Morse.

Larry McKinstry reported that $.25 of the student activity fee each semester is for the use of the Senate. There is at present a balance of $185.70 in the Senate treasury.

Ney Bailey reported on the meeting of organization presidents concerning the open house to be held in the temporary Sub before the Gentleman's Holiday Dance. Decorations, refreshments and entertainment will be provided for the open house by different campus organizations.

Dan Morse announced that the price for the 11-piece band for the Gentleman's Holiday Dance will be $165.

It was decided that nominations for Gentleman's Holiday court will be held the first week in December. Elections will follow.

Billy Derrick suggested that transportation be provided to the basketball games for those students who are unable to provide their own.

The next meeting will be on Wednesday, November 27, at 7 a.m. in the cafeteria.

Respectfully submitted,
Gail Martin, Secretary.

Yoncopin Pictures

Anyone who has not picked up his Yoncopin pictures may pick them up in the temporary SUB at 9:15 Tuesday. Pictures must be paid for when picked up.

Tuesday, November 26

Group	Place	Time
Interfraternity Council	Kappa Sigma House	9:15
Sophomore Class Officers (school clothes)	Science Auditorium	9:30
Junior Class Officers (school clothes)	Science Auditorium	9:40
Senior Class Officers (school clothes)	Science Auditorium	9:50

The Centenary College Conglomerate

EDITOR-IN-CHIEF
Penny Hawkins

SOCIETY EDITOR
Paula Martin

NEWS EDITOR
Penny Todd

SPORTS EDITOR
Dick Day

AMUSEMENT EDITOR
Martha Turner

PHOTOGRAPHER
Sidney Gras

CARTOONIST
Rena Murphy

REPORTERS: Glenda Barton, Sarah Burroughs, Gail Plunkett, Sondra Hacker, Gretchen Stivison, Rena K. Murphy, Janice Johnson, Lynda Beauvais, Margaret Young, Eldora Locke, Linda Frank.

BUSINESS MANAGER
Gaynelle Morgan

CIRCULATION MANAGER
Truly Ann Drake

BUSINESS STAFF: Judy Cooks

(NOTE:—Communications or comment from the student body or faculty on any subject are welcome. Letters should be under 300 words and typewritten, if possible. All letters are subject to editing to meet space requirements. Each letter must be signed, although signature will be withheld on request. No letter will be returned unless called for personally.—Editor.)

Guarding the flag all day Wednesday was only one of the many initiation stunts required of the twenty-four Pershing Rifle Team pledges this week. The "bedbugs" pictured above taking their turn at guard are Elwyn Archibald, left, and Bobby Moore, right. In the background are Norman Williams, left, and Lyle Timmins, right. Formal initiation ceremonies will be held Saturday, followed by a banquet at which Congressman Overton Brooks will speak. (Photo by Gras.)

24 'Bedbugs' Pledged By Pershing Drill Team

There is an infestation of "bedbugs" at Centenary this week, although they are not the type in which the local exterminators would be interested.

These "bedbugs" are 24 boys who are being initiated in order to become members of the Pershing Rifle team, and the pledges are to be called by the name of this lowly insect until Saturday.

To be eligible for membership on the team, the boys must be enrolled in Centenary College and must be students of military science. They are required to have a general scholastic average of "C" and must maintain a "B" in military training.

"The boys volunteer for the group," stated Joe Gray, commander of the Pershing Rifle Team, "and are then voted in by the active members."

Each day the pledges were required to raise and lower the flag in a formal ceremony. On Wednesday the boys guarded the flag, and Thursday they were given a pledge test.

Tomorrow morning at 0045—army parlance for 12:45—the pledges, accompanied by the activities, will go on a tactical hike. Activities are expected from LSU, Northeastern State College and Tulane. On this hike the future members must perform certain "military functions."

On Saturday afternoon at five o'clock, formal initiation ceremonies will be held, followed by a Pershing Rifle Team banquet at the Caddo Hotel. Congressman Overton Brooks will be the guest speaker at the banquet, and military officials from this area will also be present.

This week the boys were required to wear plaques signed by all active members and instructors in the ROTC; to be addressed as "bedbug"; to march to all classes; and to present a pie to the team sponsor, Captain Martha Turner, each day.

The pledges were not allowed to speak to girls, and were issued a pledge manual, containing information they were expected to know.

The pledge trainer is Second Lieutenant Dave Mills.

Officers elected by the pledge class are: pledge captain, John Kotarski; pledge First Lieutenant, James Durham; and pledge Second Lieutenants, Charlie Clifford and Lyle Timmons.

The faculty adviser for the Pershing Rifle Team is First Lieutenant Jack Hancock.

FLOURNOY JEWELERS
519 Marshall St.
3-0613

Norris Clothiers
Phone 8-8512
Opposite Campus On
East Kings Hwy.
EVERYTHING FOR THE COLLEGE MAN

Gent Rifle Team Wins Match Here

By a score of 927 to 910, the Centenary Rifle Team No. 1 won a shoulder-to-shoulder rifle match fired against Ouachita Baptist College Saturday, November 16, on the rifle range.

Ten men from each team fired, and the top five scores from each team were counted. The top five scores from Centenary were 188, fired by John Goodwin; 186, fired by Sidney Gras; 185, fired by Jack Wiener; 184, fired by Richard Lamb; and 184, fired by James Parker. The high score for Ouachita was 189.

Later this month, Centenary will go to Ouachita and fire another match with that team. On December 6 and 7, the rifle team will fire a match at Fort Polk, the winner of which will go to Fort Hood, Texas, to fire against the top teams of the Fourth Army. Another trip is planned to El Paso, Texas.

At the end of the week of November 11, Centenary Rifle Team No. 1 was in first place in the City League Rifle Team competition, with the Byrd High School Team No. 1 in second place.

Chi Omega Wins First in Tourney

Finishing the volleyball tournament as first place winners were the girls of Chi Omega I. Their accumulated record was five wins against no losses.

The team members responsible for these victories were Judy Cook, Mary Jo Ellington, Peggy Elliott, Janice Jeter, Jill Landis, Gaynelle Morgan, Windy Nicklaus, Jackie Ott (captain), Sara Stevens, Frankie Stokes, Wilma Towers, Mary Wakeman, and Rita Warren.

The Independents did some spirited playing in their close bid for the volleyball championship. At the end of the tournament their record was four wins and one loss. The Zeta I team placed third.

The badminton tournament started November 20. Twenty-one teams have entered for doubles and forty-eight players for singles. All the entrants for shuffleboard and badminton are urged to check the bulletin board in the gym for the scheduled games.

No games will be played next Wednesday because of the Thanksgiving holidays.

The Drake Company
PRINTERS-STATIONERS & OFFICE OUTFITTERS
Shreveport, Louisiana

Pre-Season Program

Featured in our column this week are two physical education majors from out-of-state, Bob Ingle and Leon Shaw.

Bob "Hillbilly" Ingle saw action with the Mooty men last year at a forward slot. This sophomore, who stands six-three, and hails from Ramer, Tennessee.

Bob's high school record is one of the most impressive on the squad. Not only was he a star with the big round ball, but also with the little horse hide.

The "Hillbilly" lettered four years in both basketball and baseball, served his basketball team as captain for two years, and was voted Most Valuable Player two years in both sports.

Ingle averaged 26 points per game his senior year and hit the basket for a total of 48 points in one game. Needless to say, Bob was chosen for All-District, All-Regional, and All-State for this fine showing.

In baseball, his second sport, Bob played every position, although he was a pitcher.

From Duncan, Oklahoma, comes our junior transferee, Leon Shaw. His participation in sports varies from basketball to baseball, track, golf, and tennis. Leon, nineteen years old and 5 feet 10 inches, proved to be one of the outstanding Junior College guards in the nation last year, playing for Murray State Junior College, in Tishomingo, Oklahoma.

Both years at M.S.J.C. Shaw was selected for the All-Conference teams. In the Oklahoma Invitational Tournament he received the Outstanding Player award, and again won this honor at the Regional Tourney. Leon ended his Junior College Career with the highest possible honor, All American.

First game of the season (Centenary versus Hardin-Simmons University) will be played on December 3. Y'all come!

Weather Limits Football Schedule

The 'mural footballers have another week to play before completing their season. As you may remember, the original plans were to play a double round-robin series with each team playing each other team twice, but wet weather made it necessary to settle with a single round.

Next week's games are as follows:

Monday, November 25—
Kappa Alpha vs. L'Arditi.
Kappa Sigma vs. Lambda Chi.

Tuesday, November 26—
Kappa Alpha vs. Lambda Chi.
B.S.U. vs. Kappa Sigma.

As of Tuesday night B.S.U. was still leading the League with four wins and no losses.

"COKE" IS A REGISTERED TRADE-MARK. COPYRIGHT 1957 THE COCA-COLA COMPANY

Tale of Two Cities!

Among Western Hemisphere cities with the largest per capita enjoyment of Coca-Cola are, interestingly enough, sunny New Orleans and chilly Montreal. When we say, "Thirst Knows No Season," we've said a cheerful mouthful.

So don't take any lame excuses about its not being hot enough for Coca-Cola. Forget the temperature and drink up!

Drink Coca-Cola
SIGN OF GOOD TASTE

BOTTLED UNDER AUTHORITY OF THE COCA-COLA COMPANY BY
SHREVEPORT COCA-COLA BOTTLING CO.

"Coke" is a registered trade-mark. ©1956, THE COCA-COLA COMPANY

NOW VICEROY COMES IN 2 PACKAGES

Only Viceroy gives you
20,000 FILTER TRAPS FOR THAT SMOOTHER TASTE

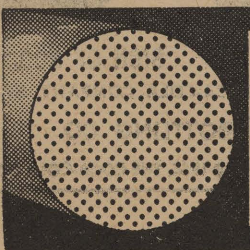

AN ORDINARY FILTER

Half as many filter traps in the other two largest-selling filter brands! In Viceroy, 20,000 filter traps . . . *twice as many* . . . for smoother taste!

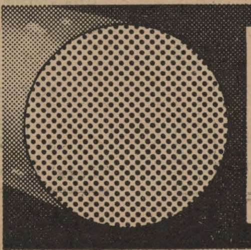

THE VICEROY FILTER

These simplified drawings show the difference . . . show that Viceroy's 20,000 filter traps are actually *twice as many* as the ordinary filter!

Twice as many filter traps as the other two largest-selling filter brands!

Compare! Only Viceroy gives you 20,000 filter traps—*twice as many* as the other two largest-selling filter brands—for that smoother taste!

Plus—finest-quality leaf tobacco, Deep-Cured for extra smoothness!

Get Viceroy!

©1957, Brown & Williamson Tobacco Corp.

The Centenary College
Conglomerate
Vol. 52 Centenary College, Shreveport, Louisiana, Friday, December 6, 1957 No. 11

Lamb Announces Promotions of 11

Cadet Major Richard Lamb, commander of the Centenary battle group, has announced the promotion of eleven cadets. A cadet promotion board selected the cadets, whose promotions became effective November 25.

Commander of Company C of the battle group will be Cadet Robert S. Snead, Shreveport, who has been promoted from second lieutenant to the rank of first lieutenant. John J. Kotarski, Jr., Bossier City, John Goodwin, Shreveport, and William M. McKnight, Shreveport, have been raised to master sergeant.

Eugene D. Bennett, Tyler, Texas, and James M. Durham, Shreveport, were promoted to sergeant, first class. Two Shreveporters, Ralph M. Akin, Jr., and Stephen T. Victory, and James D. Calhoun, Ork Grove, were promoted to the rank of sergeant. New corporals are Ronald Mitchell, Shreveport, and Lewis W. Fletcher, DeRidder.

Each of the men promoted has at least a "C" average and has shown leadership ability and a knowledge of basic military subjects.

Teachers' Meet Hosts Students

Three Centenary co-eds appeared as platform guests at the meeting of the Louisiana Teachers Association held at Byrd High School Auditorium November 26th.

Students representing the Centenary chapter of the Student National Education Association were Jean Hill, Jean Daniel and Jerry Malone. The meeting was part of the state convention of the teachers held in Shreveport prior to the Thanksgiving holidays.

Other Centenary education students assisted in registration for the convention by helping at Byrd High school. Some of the students assisting were Gaynelle Morgan, Warrene Boyd, Linda Bird, Jean Fulco, Marie Rinaudo, Pat Rossbottom, Sandra Simmons, Mary Tom Wilkinson, Marlin Worley, Kay Saladin, Anne McLaurin and James Jones.

Entrikin, Cates Attend Meeting

Two chemistry teachers and two seniors majoring in chemistry are Centenary's representatives at the Southwest Regional meeting of the American Chemical Society in Tulsa, Oklahoma.

Dr. John B. Entrikin, head of the department of chemistry, is heading the delegation, which consists of Vernon Cates, chemistry instructor, and students George Culbertson and Grover Royston.

The meeting started yesterday and will continue through tomorrow. The program is made up of lectures, the presentation of papers and panel discussions.

The Chapel and Religious Life Committee will meet in the Chapel Office, December 12, at 1:30 P. M.

The Committee welcomes suggestions and constructive criticism about speakers, order of worship, etc. Suggestions should be submitted in writing to Jim McLean prior to the meeting.

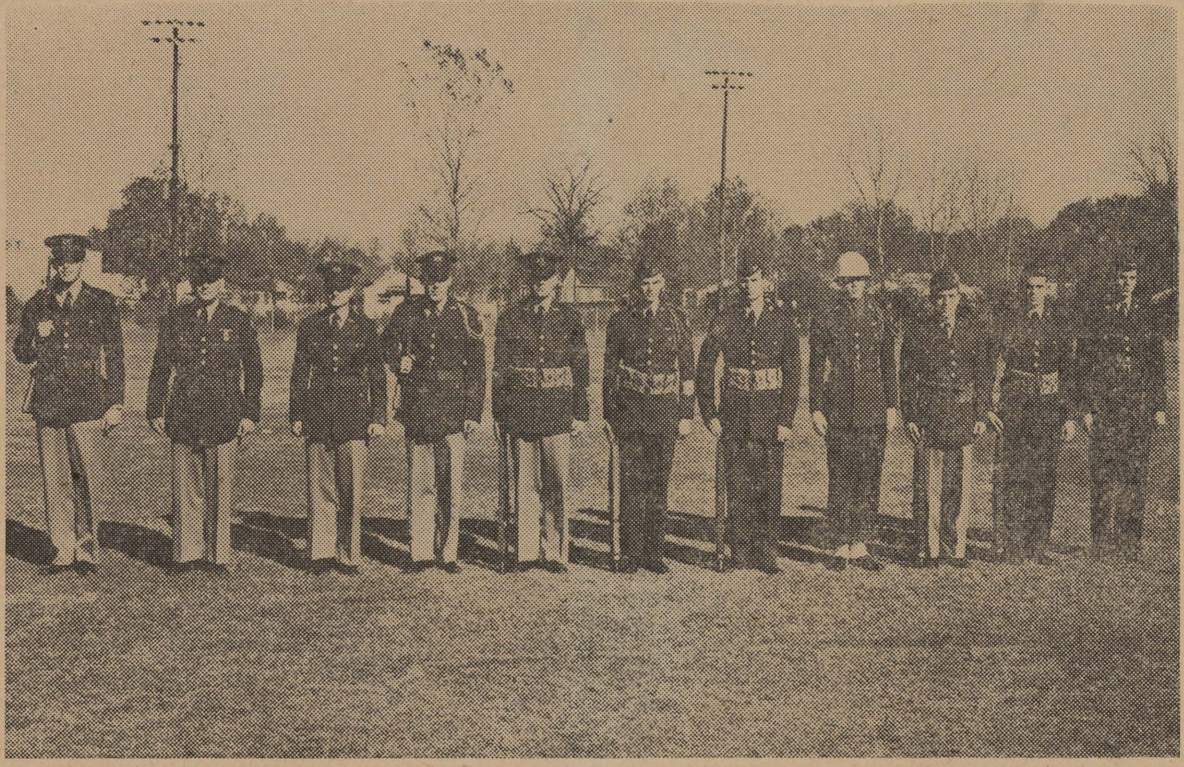

The promotion of these eleven cadets has been announced by Cadet Major Richard Lamb. Left to right, they are First Lt. Robert Snead, Master Sgt. John Kotarski, Master Sgt. William McKnight, Master Sgt. John Goodwin, Sgt. First Class James Durham, Sgt. Ralph Akin, Cpl. Ronald Mitchell, Sgt. James D. Calhoun, Sgt. First Class Eugene Bennett, Cpl. Lewis Fletcher and Sgt. Stephen Victory.

Honorary Ranks Given Three By Pershing Rifles at Banquet

Honorary ranks in Centenary's Pershing Rifle company were bestowed on Congressman Overton Brooks, Lt. Col. Robert S. Scott and Lt. Jack L. Hancock at the November 23 banquet which marked the conclusion of "Bedbug Week."

Made an honorary colonel in Company C, sixth regiment, was Congressman Brooks, who was guest speaker at the banquet. The honorary rank of captain was bestowed on Colonel Scott, professor of military science and tactics, and Lieutenant Hancock, faculty sponsor for the Pershing Rifles, was made an honorary first lieutenant.

Formally initiated into the chapter at this time were Pledge Captain John Kotarski, pledge First Lt. James Durham, pledge Second Lts. Charles Clifford and Lyle V. Timmins, Courtney Craighead, Smith T. Hickox, Bob Swor, Joe Hayes, Bob Sanderlin, Warren Goss, George Hamilton, Bob Moore, Don Matthews, Ronnie Alexander, Guy N. Williams, Barry Bolack, Jess Hoffpauir, Elwyn Archbald, Charles Hucklebridge, Wesley Clinger and Jeff Crocker.

Commanding officer of the Pershing Rifles, Cadet Capt. Joe Gray, presided. Special guests included Col. James B. Hipple, Col. J. J. Kelker, Lt. Col. L. W. Shields and representatives of the Pershing Rifle Teams of Northeast State College and Louisiana State University.

March in Parade

The drill team participated in the pre-Christmas parade held Tuesday in Marshall, Texas, by performing various drill movements and providing the colors for the parade.

Forming the color guard were First Lt. David A. Herndon, Second Lt. James C. Bean, Jr., Cadet Warren Goss and Second Lt. David E. Mills.

(Continued On Page Four)

Swanzy Chosen Band President

President of the Centenary band for the school year 1957-58 will be David Swanzy, a senior trumpet player from Center, Texas. Previously Swanzy has served as vice-president of the organization.

Chosen to serve as vice-president was James Riley of Shreveport, a sophomore trombonist. A Shreveport sophomore, Phyllis Simmons, who plays clarinet, will be the band's secretary and treasurer.

Band Director B. P. Causey has announced that, besides the officers, the band will consist this year of Carolyn Blue, Smith Thompson Hickox, Edward Kozak, Nita Faye Payne, William Pringle, Tommy Pye, Allen Sherman and Linda Walters, all of Shreveport; Robert Beaman, Bolivar, Mo.; Charles Byrd, Many; Mack Camp, Homer; and Jackie Carpenter, Winnsboro.

There are also Steve Cook, Texarkana, Texas; Donald Cox, Homer; Mary Lou Gassen, Sulphur; Barbaran Hyde, El Dorado, Arkansas; Roberta Jackson, Many; Mickey Lochner, Kalamazoo, Michigan; Bennette McDowell, Bossier City; Dan Morse, Tallulah; Kenny Norton, Vivian; Alfred Pagnato, New York; John Raush, Chicago, Illinois; George Roberts, Alexandria; and Jann Stanley, New Orleans.

Students Name Court Candidates

Nominations for the Gentlemen's Holiday Court were made at the pep rally in the gym Tuesday. There are two candidates running for Queen and two candidates running for Maids from each class.

Those nominated were: Queen, Carolyn Williams and Pat Leigh; senior Maid, Gail Thornton and Sandra Strother; junior Maid, Mary Tom Wilkinson and Martha Turner; sophomore Maid, Lynn Wilcox and Mary Beth Bomar, and freshman Maid, Ramona Nail and Ann McLaurin.

Voting took place in the SUB Wednesday, December 4, from 8:00 a.m. to 1:00 p.m., but the results of the election will not be known until the court is presented at the Gentlemen's Holiday Dance Tuesday night, December 10. The Queen will be crowned at that time. The following night the court will again be presented between the Gents' two games with Northeast State College and Southern State.

Other Gentlemen's Holiday plans include an open house to be held in the SUB immediately preceding the dance, which will be from nine till twelve in the gym.

The Debonnaires, an 11-piece band from Louisiana Polytechnic Institute, will play at the dance.

Wednesday, December 11, will be holiday for all students.

Clinic to Feature Talks By Faculty

Speaking at the day-long conference for English teachers next Saturday will be representatives of the Centenary English department and the Caddo chapter of the National Council of Teachers of English, joint sponsors.

Teachers of expository writing from junior and senior high schools and colleges in Caddo and Bossier Parishes have been invited to attend the conference, which will be held in the Science Building. Delegates will be guests at luncheon in the college cafeteria.

Chairman of the steering committee is Dr. E. M. Clark, head of the English department, and Dr. John R. Willingham, professor of English, is a member of the committee.

Welcoming addresses will be given by Dean Leroy Vogel and Miss Lucille McCook, president of the Caddo chapter of the NCTE.

Members of the Centenary English department who will speak at the meeting are Dr. Clark, who will participate in the first address on the topic, "How Shall We Present Needful Grammar?"; Dr. Willingham, who will discuss "How Shall We Judge and Mark the Theme?"; Dr. Jack Teagarden, who will speak on "What Shall We Do With the Theme When Marked?"; and Dr. Lee Morgan, who will discuss, "Do we Waste Time on Non-Essentials?"

A general discussion of the problems raised in the earlier meetings will be held at 2 p.m., and the conference will be adjourned at 3 p.m. Miss McCock will preside at the morning sessions and Dr. Clark will be in charge of the afternoon program.

Miller to Attend Theater Opening

Guests of honor at the ceremonies marking the formal opening of the Midland Community Theater in Midland, Texas, will be James Hull Miller, associate professor of speech and drama, and Mrs. Miller.

Miller designed the $175,000 structure and served as consultant during its construction. The open house program, which will be held Sunday, December 8, will include a tour of the new building, the presentation of one scene from "Macbeth" and various demonstrations and reports.

Miller was in Midland last weekend to supervise the installation of the projection and lighting systems in the theater. Art Cole is director of the theater, which provides seating accommodations for about 450 persons and features a partially outthrust apron stage with sharply sloped horseshoe seating arrangements.

"Oklahoma," the Rodgers and Hammerstein musical, will be the first production of the new theater, which has a membership of approximately 3,000 persons.

President of the Cosmopolitan Club, Alvaro Hernandez of Columbia, will speak at the club's meeting Tuesday, December 10 at 9:15 a.m. in Room 9 of the Service Building.

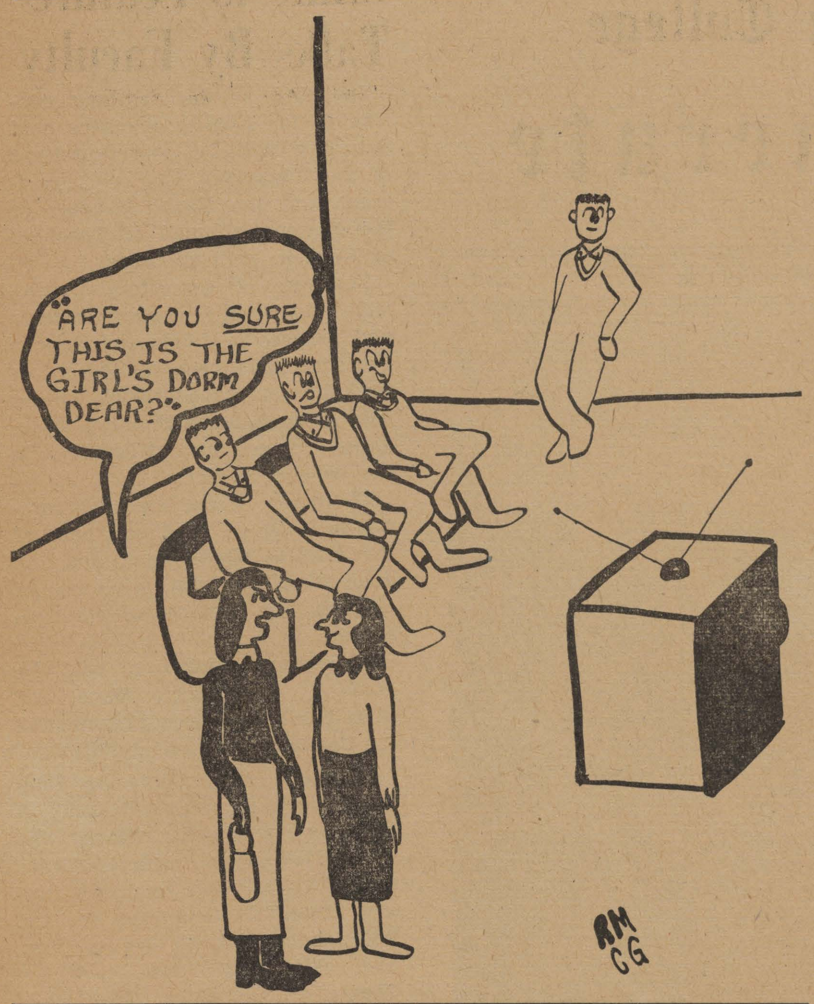

The Tinkers

Not long ago in Neighborhood, U. S. A., three children—Mr. Army's kid, Mr. Navy's kid, and Mr. Air Force's kid—were given a box of tinker toys each. The kind man who gave them the toys asked that they build rockets and missiles which could be fired into outer space and which could project satellites into orbits.

The children were quite excited with the gifts and the space ship project, but they noticed that the man gave no time limit and offered no prize for the first one who finished. However, there was an incentive which had always prevailed among these kids—"Get ahead of the others before they know what you're doing."

With this incentive, they began mustering the best thinkers on their respective blocks and started the projects. Down on First Street the Army kid's gang made the first firing tests; then over on Third Street the Air Force kid's gang joined the fireworks display; and soon after that the Navy kid's gang came up with a rocket larger than any of the others, but it never left it launching cradle. They were having failure after failure; and because kids all over town were counting on them for a big success, they dared not quit.

When all of the toys except a few had been used, there was little hope for the kind man to replenish them, because he had decided that the kids were wasteful. As the projects began to lag and confusion began to mount, a great shock came to the kids. A gang from across the tracks sent a missile straight to outer space and projected an earth satellite into orbit without faltering. This made the missiles on First, Second, and Third Streets look like jet-propelled match sticks. The Army kid, the Navy kid, and the Air Force kid could hardly understand how any other gang could get ahead of them, but it happened.

Had the kind man given all three kids one large box of tinker toys and put them, with all the best tinkerers, in a private play pen, the skies might be brightened by the stars from OLD GLORY instead of their being mystified by the BEEP BEEP-BOW WOW of the Soviet's SPUTNIKS.

(EDITOR'S NOTE: Richard L. Wann, enrolled in Mr. Burris' English 101 B, wrote "The Tinkers" in response to an assignment requiring a short personal essay on a topic of current interest.)

Clark Discusses Aim of Religion

"What's Religion For, Anyway?" was the question presented at yesterday's chapel services by Dr. Edward Murray Clark, head of the English department.

The invocation was given by Bob Brooks of Gilmer, Texas, who also introduced Dr. Clark. Joan Daily led the prayer, Peggy Longino gave the Scripture reading, and Joe Chambers gave the benediction. All are from Shreveport. Dr. A. C. Voran directed the music, and William Chandler Teague was at the organ.

Boydston Speaks At Miss. Clinic

Mrs. Sue Boydston, enrollment counselor, represented Centenary at a three-day vocational and guidance clinic sponsored by the Vicksburg, Miss., chapter of the American Association of University Women this week.

Mrs. Boydston discussed the Centenary program at one of the sessions during the program, which went on Tuesday, Wednesday, and Thursday.

Before returning to Shreveport, she gave a talk at All Saints Junior College in Vicksburg on "Centenary College and Christian Education."

Meloy to Inspect ROTC Battalions

Maj. Gen. Guy S. Meloy, Jr., will inspect the Centenary ROTC units on Wednesday and Thursday, December 11 and 12.

While in Shreveport, Gen. Meloy will also confer with Congressman Overton Brooks, representative from the Fourth Congressional district, and will present a Department of Defense award to the Ohio Oil Company here.

Gen. Meloy, deputy commanding general for Reserve Forces, Fourth U. S. Army, with headquarters at Ft. Sam Houston, Texas, succeeded Maj. Gen. Mark McClure upon the latter's recent retirement from the service. He will be making his first official visit here in his new capacity.

A graduate of the U. S. Military Academy at West Point, the general is a veteran of World War II and the Korean conflict. He served as U. S. military observer in England in 1941 and later was chief of staff of the 103rd U. S. Infantry Division, then engaged in action in the European theater of operations. He has also served as chief of staff of the Airborne Center at Ft. Bragg, N. C.; as professor of military science and tactics at Texas A and M; as chief of the civil relations office of the Department of the Army and in many other posts. The decorations held by Gen. Meloy included the Legion of Merit, Bronze Star Medal with one oak leaf cluster and the Purple Heart.

Centenary Prof Directs Course

Dr. John R. Willingham, professor of English, is director of a Great Books Course which has been organized at St. Joseph's Church.

The class, which meets at 8 p.m each Friday in the school library, is open to the public. Gilmore Snyder serves as moderator.

Although the course is modeled on the Great Books list, Dr. Willingham has said that the program is flexible enough to permit the inclusion of recently written books when desired. The first book discussed was "The Adventures of Huckleberry Finn," by Mark Twain, and Flaubert's "Madame Bovary" will be discussed at this week's session.

Each of the meetings includes a coffee break. The Rev. Joseph B. Gremillion is pastor of the church.

Pledger Leads Lecture Series

Dr. W. F. Pledger, sociology and Bible professor, will speak on "On Selecting a Mate" December 12 at Haughton High school in his series of lectures on courtship and marriage.

"Dating, Courtship and Going Steady" was the topic for the first lecture in the series, delivered November 19. Future topics are "Early Marriages," scheduled for January 24; "Selecting a Mate," scheduled for February 24; and "Morality Makes Sense," scheduled for April 23.

Mrs. Sue Boydston, enrollment counselor, made the arrangements for Dr. Pledger's series of lectures, after many requests had come in from students for such discussions. M. J. Moreland is principal of the Haughton High school.

Election to 'Who's Who'

Much speculation and publicity are given the various beauty and popularity elections held on all college campuses. And yet, the importance of one of the highest honors which a junior or senior student can receive is often overlooked.

This honor is election to "Who's Who in American Colleges and Universities," a national organization which annually selects outstanding students from colleges and universities throughout the United States.

Earlier in the year, nominations for the Centenary students who would be considered for "Who's Who" were made by members of the student body and faculty.

The faculty representatives on the Committee on Student Affairs made the final selection of nominees. In its selection, the committee considered:

1. The student's scholarship.
2. Participation and leadership in academic and extracurricular activities.
3. His citizenship and service to the school and his promise of future usefulness.

All of these qualifying factors are carefully weighed by the Committee. A leader without high grades is therefore eliminated, as is a student who is scholastically superior, but who takes no active part in campus life.

The number of nominees allotted to each participating college is in accordance with its enrollment bracket. A quota set from a student scale is assigned to each of the schools.

Pictures and a list of achievements of the students who are finally selected appear in the publication, "Who's Who in American Colleges and Universities."

This national recognition, therefore, is more than an award for a single achievement or trait of the recipient, and it is one which he must continually work for from the first day of his college career.

Names of the Centenary students who have been chosen for this honor will be announced in chapel December 12.

Student Senate Report

The Student Senate meeting of December 2, 1957, was called to order by Vice-President Billy Derrick. Other members present were Ney Bailey, Gail Martin, Larry McKinstry, Marcella Flynt, Jerry Woods, Oscar Cloyd, Francis Kelker, Fred Willis, Ed Adrion and faculty representative Bryant Davidson.

The minutes of the last meeting were read and approved.

Ney reported on final plans for the Gentleman's Holiday Open House to be held in the old playhouse on December 10 from 7 to 9 p.m.

The Senate voted to conduct a poll in chapel December 5 to determine the number of students needing transportation to basketball games. Billy Derrick reported that the Student Affairs Committee was concerned about the use of student fees for off-campus games that are unattended by some students.

The motion was passed that nominations for Gentleman's Holiday court take place at the pep rally on the morning of Tuesday, December 3.

Jerry Woods is chairman of arrangements for the student-faculty game to take place on Gentleman's Holiday.

The secretary reported that tickets for the dance were being printed and should be ready for sale by Wednesday morning. A booth for the sale of tickets will be set up on the front porch of the SUB.

A motion was made that the cost of decorations for the dance be limited to $25. The motion was defeated.

There being no further business, the meeting was adjourned.

Respectfully submitted,
Gail Martin, Secretary.

The Centenary College
Conglomerate

LABOR OMNIA VINCIT — ASSOCIATED COLLEGIATE PRESS

EDITOR-IN-CHIEF
Penny Hawkins

SOCIETY EDITOR
Paula Martin
NEWS EDITOR
Penny Todd
SPORTS EDITOR
Dick Day
AMUSEMENT EDITOR
Martha Turner
PHOTOGRAPHER
Sidney Gras
CARTOONIST
Rena Murphy

REPORTERS: Glenda Barton, Sarah Burroughs, Gail Plunkett, Sondra Hacker, Gretchen Stivison, Rena K. Murphy, Janice Johnson, Lynda Beauvais, Margaret Young, Eldora Locke, Linda Frank.

BUSINESS MANAGER
Gaynelle Morgan
CIRCULATION MANAGER
Truly Ann Drake
BUSINESS STAFF: Judy Cooks

(NOTE:—Communications or comment from the student body or faculty on any subject are welcome. Letters should be under 300 words and typewritten, if possible. All letters are subject to editing to meet space requirements. Each letter must be signed, although signature will be withheld on request. No letter will be returned unless called for personally.—Editor.)

Varsity Corrals Cowboys; Jayvees Take Texarkana

Tuesday was a big day for Centenary, as both the Varsity and Jayvees opened their season with crowd-pleasing victories. The Varsity Gents handed Hardin-Simmons a sound tromping, 67-47, and proved to the Cowboys that it takes more than height to win at basketball. The Junior Varsity opened the night's activities by downing Texarkana Junior College 74-64 in two overtime periods.

Coach Mooty's Varsity crew found it rough going under the basket and got off to a slow start, being confirmed to shooting from the outside. The Gents had another set-back when "The Chief" had to leave the game early in the first period with a knee injury. But by half time they had taken control of the game and had a five point lead.

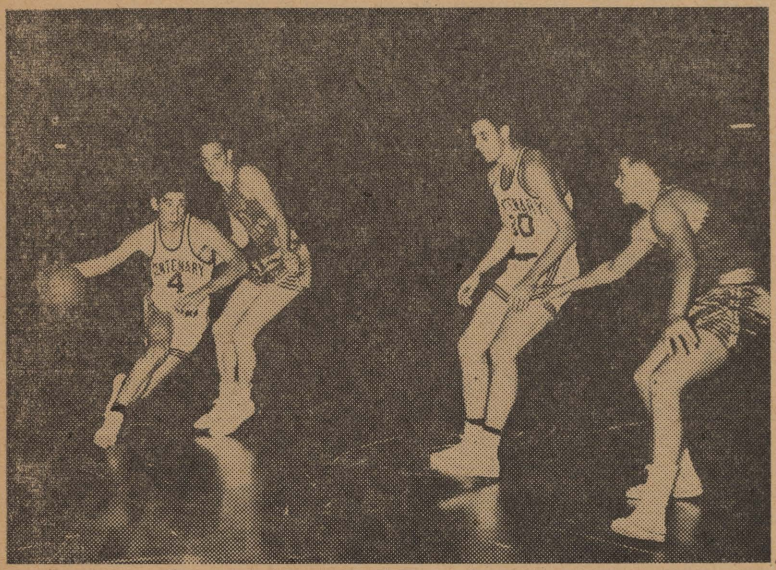

Milton "Chief" Williams demonstrated Tuesday evening against Hardin-Simmons some of the extraordinary basketball talent that won him an All-American Award from the Associated Press Board of Sportswriters and Broadcasters. He is guarded by an unidentified Hardin-Simmons player. In the background is Morris Schrimcher, also guarded by one of the Hardin-Simmons players.

The Gents virtually ran away with the game in the last half. Coach Mooty's double post system proved its worth as the ball stealing and speed of his little men proved too much for the West Texans, while his post men, Morris Schrimsher and Nick Panico, matched the Cowboys on the backboard.

The Gentlemen gave us a fine demonstration of what is meant by "team play." While there were several outstanding players for the maroon and white, they operated as a unit on both offense and defense.

Ernesto Landeros led the Gent scoring with fifteen points. His shots from twenty feet out had Hardin-Simmons stymied. Leon Shaw turned in a brilliant floor game along with "Chief" Williams, Landeros, and Bobby Schulman.

In the opener, which proved to be an exciting game from start to finish, the Jayvees trailed Texarkana most of the way, and were on the short end of a 33-28 half-time score. With only four seconds remaining in the game Bobby Gouthiere was fouled while attempting to drive for a lay-up shot. Bobby, who hadn't had much luck getting into the scoring column, calmly sank both free throws to tie the game and send it into the first over-time.

This overtime period was a defensive battle with both teams getting only two points. In the second overtime the Gents, who had started out with a seven-man squad and had been cut down to six after DuBose fouled out, proved to have the stamina to drive ahead of the tiring Texans, jumping ten points ahead before the final whistle blew.

Bob Ingle played a superb game for the Junior Gents and was high scorer with twenty-one points. Percentage-wise, he was far above average, hitting better than fifty percent of his field goal attempts and dropping in nine out of ten free-throws.

Other scorers were Jerry Wiggins with 15, Jack McClendon with 12, Andy Teal with 10, Ralph Mason 8, and Wayne DuBose 6.

This weekend the Varsity will venture to South Louisiana to take on McNeese at Lake Charles. These South Louisianians also go by the name of Cowboys, and we are hoping our Gents can corral them as handily as they did the Mardin-Simmons basketballers. This will be the fourth game on the Cowboys' slate and they will have the advantage of game experience as well as their home court, but they will have to do without the services of their ace center, Frank Glenn, who had his appendix removed recently.

The Junior Varsity will take on Louisiana Tech Saturday here.

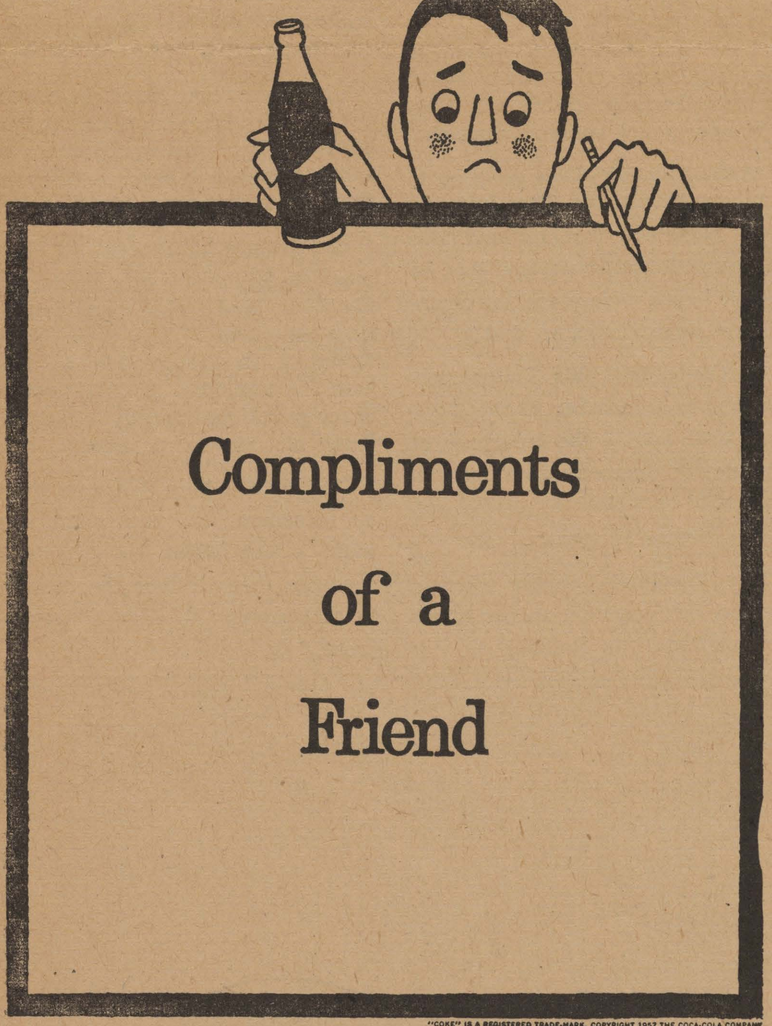

They kept warning me this would happen if I didn't think of some super way to describe that absolutely unique good taste of Coca-Cola. So who's a Shakespeare? So no ad . . . that's bad! *But*, there's always Coke . . . and that's good!

Drink Coca-Cola

SIGN OF GOOD TASTE

BOTTLED UNDER AUTHORITY OF THE COCA-COLA COMPANY BY

SHREVEPORT COCA-COLA BOTTLING CO.

"Coke" is a registered trade-mark. © 1956, THE COCA-COLA COMPANY

Program Finals

The last edition of the Pre-Season Program has been called Season Finals this week due to fewer weeks than players, never-the-less, four of the Gents' most impressive beginners are to be featured.

These four included Billy Eubanks, a sophomore transferee; Bobby Gouthiere, a Shreveport freshman; Ralph Mason, freshman; and Jack "Buddy" McClendon, another freshman.

Eubanks who transferred from the University of Alabama will not be seen on the cage court until next semester, however he promises to be a valuable player for the Mooty brothers when he becomes eligible.

The 5 foot 11 inch guard from Tuscaloosa, Ala., played baseball and basketball in high school, winning all-county honors in the former and all-state honors in the latter.

In high school Eubanks picked up four baseball letters and two letters in basketball.

Before coming to Centenary, his experience with the Crimson Tide of Alabama included the same two sports.

The other three players are all already playing on the junior varsity team.

Gent fans who witnessed the Tuesday night game against Texarkana Junior College will remember the next "Program" player as the one who nochalantly tossed two foul shots through the bucket to tie up the game for the second time and gain five more minutes grace for the Gent Jayvees.

He is Robert "Bobby" Gouthiere, a freshman engineering major. Gouthiere, playing guard, comes to Centenary from Fair Park High School where he was seen in the center slot.

While at Fair Park he scored eleven points per game in his senior year and made honorable mention in the all-city awards.

His main claim to fame, however, is on the baseball diamond. As a right-handed pitcher, he won ten games for the Indians while losing only two. Fair Park's state championship was due in some part, at least, to the two no-hitters which Gouthiere pitched last year.

The 6 foot 1 inch athlete will be a welcome addition to both teams.

Another of the Alabama boys on the Gent line-up is Ralph Mason from Selma. He is a freshman pre-law major with many high school honors.

He attended the A. G. Parrish High School in Selma where he was president of the senior class and was a member of the National Honor Society.

The 6 foot 3½ inch forward is an all around athlete, having played football, basketball, baseball, and tennis in high school.He is a prospect for all but football at Centenary.

Before coming to Centenary Mason was captain of the football team, and won many basketball honors, including South Alabama All-Star Team, all district for two years, and District Most Valuable Player Award.

Jack "Buddy" McClendon, a freshman from Lewisville, Ark., is the "Program's" last Jayvee feature. McClendon is another all-star athlete.

At Lewisville High School, he made both all-state and all-district football teams. He was three years on the all-district basketball team.

McClendon is a business administration major and will be seen in the forward slot in the coming seasons. He is 6 feet 3 inches tall.

He lives with his wife in the Woodlawn Apartments and just became the father of a baby girl.

Women's 'Murals Tourneys Start

The women's intramural tournaments in badminton and shuffleboard completed their first rounds Wednesday night with nine and eight games in each set.

In the badminton Gaynelle Morgan of XO defeated Jean Fulco, an independent; Sue Liddell, independent, lost to Lynda Beauvais, Zeta Tau Alpha. Other results were Gail Thornton, Zeta, over Karen Spencer, XO; Mary Lou Gassen, XO, over Jeannine Mobley, independent; Judy Parker, Zeta, over Pherebie Monroe, independent; Martha Turner, Zeta, over Genevieve Compton, independent; Lynn Wilcox, Zeta, over Margie Dukes, XO; Hellen Gulley, XO, over Sally Young, independent; and Connie LaBarbara, independent, over Abbie Terry, XO.

In the shuffleboard singles the results were these: Nora Jean Daniel, independent, over Connie LaBarbara, independent; Jean Hill, independent, over Vickey Grigsby, Zeta; Sandra Simmons, independent, over Warrene Boyd, XO; Jean Hill, independent, over Ann Rice, Zeta; Diane Holloway, XO, over Mary Wapeman, XO; Una-Marie Willits, independent, over Judy Gaignard, Zeta; Mary Lou Gassen, XO, over Barbara Hyde, Zeta; and Ann Bostick, Zeta, over Pherebie Monroe.

Stories of the later results in the tournament will be carried in subsequent issues of the **Conglomerate.**

Cage Brochure Published Here

A basketball guide for 1957-58 has recently been published by the sports publicity office of Centenary College.

The brochure, prepared by **Conglomerate** sports editor, Dick Day, will be given to interested sports editors and sports announcers and contains general information about the college and about the team.

Pictures and thumb-nail sketches of the team are included as well as a schedule and a brief history of the college.

NOTES by Paula Martin

"The shadow under the shadow is never caught." (John Ciardi).

The turkey is all bones by this time, but everyone has wonderful memories of Thanksgiving at home. Speaking of "bones," Charles Sanford went home and he could hardly contain himself Wednesday before he left.

It was wonderful to see all the familiar faces around Shreveport during the holidays. Not all were happy about the Byrd-Fair Park game, though. But, as the announcer said at the game, "Well, it's nice weather, isn't it?"

Friday T-Tom Wilkinson had a bunch of gals visit her at Coushatta. Windy Nicklaus, Peggy Longino, Janice Jeter, Sandra Strother, Patsy Goff, Pat Leigh, Jan Cook, Gail Martin, Margaret McLaurin, Rebecca West and Donna Carter were there. The last three are from L.S.U.

Friday evening the Picadilly was the meeting spot for Linda Durham, Barbara Braly and Deanna Carner, home from University of Arkansas; Sara Jac Barlow and Fa Lu Fuller, S.M.U.; Janet Turgeon, Webster; Laura McGrath, University of Alabama; Patsy Nackley, University of Dallas; Nancy Wilhelmi, William and Mary; and Penny Hawkins, Tootie Cage, Linda Frank, Lynn Wilcox and me, from Centenary.

The Harry James dance was a "Big" success. The KEEL Sweethearts from Centenary who were presented at the dance were Anita Thomasson, Eurlyne Howell, Mary Beth Bomar, Beverly Norman and Helen Gulley, Joe Seegers, Tim Daniels, Billy Derrick, Margaret Roberts (O. U.), Bobby Sanderlin, Dorothy Starnes, Lynn Wilcox, Janice Embry, Peggy Eaves, Jack Brunton, Margaret Felton, Theo Klemann, Faye Cox, Bennette McDowell, Jack Daniel, Ney Bailey and Jan Cook were also there.

The Texas Aggies had a party Friday night at the Shriner's Club. Two Centenary co-eds were there: Margaret Phelps and Ramona Nail.

A big hand to the cheerleaders. They are starting in a big way. Their new outfits were the best yet and their spirit is better.

Barbara and Ralph Fanelli celebrated their second wedding anniversary on November 24th. The James Hull Millers gave an open house to celebrate the occasion. Those who shared this happy time with them were Gail Martin, Jerry Fanelli, John O. Williams, Paul Snow, Don Hopper, Edwin McClure and several of Barbara's relatives.

Mary Dunn is Mrs. Bill Dupree, as of the 23rd; Karen Spencer and "Gabby" Hayes, and Marcia McBride and Bobby Watts were married over the holidays. Congratulations to all of these happy people.

Mac Deckard went home to Jackson, Mississippi, and, boy, did we miss him. He returned safely.

DISillusioned?

I have been told that I must aim at everyone's present level of intellect, that I mustn't go "over people's heads" for fear of confusing them. Is the College Student unable to retain his self-control in the presence of something that will not permit itself to be dissected immediately, chewed to his personal intellectual level, and digested without depositing anything in the way of intellectual advancement? Must we "understand" everything before we can accept it? Can't we let our imagination accept something simply for that object's beauty? Can't we let something express itself to us before we shut it out because it is too strange to us or too "deep" for us?

When he hesitates to bring forth something slightly unorthodox to attempt to challenge thought, and when he does not struggle to advance both himself and his fellows, the College Student becomes pitifully and merely a college student. I cherish my illusions of the College Student, even if they are doomed to be nothing more than illusions.

Name Withheld by Request.

Hot Lunches Steaks
STRAWN'S EAT SHOP
125 KINGS HIGHWAY
Barbecue—Sandwiches
Ice Box Pies
Hamburgers

Norris Clothiers
Phone 8-8512
Opposite Campus On East Kings Hwy.
EVERYTHING FOR THE COLLEGE MAN

NEW BOOKS

The following books are in the Science Library in the Science Building. Please check the card catalog under the author's name for call numbers.

BIRD BIOGRAPHIES, by James Audubon.

THE MAKING OF A MOON, by Arthur Charles Clarke.

EXPLORING AMERICAN CAVES, by Franklin Folsom.

CAMELIAS IN THE HUNTINGTON GARDENS, by William Hertrich.

SPOT TESTS IN ORGANIC ANALYSIS, by Fritz Feigl.

FRONTIERS OF ASTRONOMY, by Fred Hoyle.

ROCKETS, MISSILES, AND SPACE TRAVEL, by Willy Ley.

EARTH SATELLITES, by Patrick Moore.

SIX WINGS, MEN OF SCIENCE IN THE RENAISSANCE, by George Sarton.

THE SPACE ENCYCLOPEDIA, A GUIDE TO ASTRONOMY AND SPACE RESEARCH.

Biologists See 3 Divers' Films

Skin divers Bill Steen and William Allen showed three films to Gamma Beta Gamma, Centenary biology club, at its meeting Tuesday, November 26.

The film, made in the Florida Keys and Bahamas, showed plant life and interesting activities of fish and invertebrates. The men had camera shots of such fierce marine creatures as the tiger shark, the sting ray, and the barracuda. On the brighter side of life, colorful tropical fish, puffed fish, and sea anemones were shown.

The films were open to all interested people, according to Jerry Martin, president.

PERISHING RIFLES—

(Continued From Page One)

Cadet Capt. Gray and Martha Turner, sponsor and honorary captain, led the drill team. Others who participated were Master Sgt. James D. Calhoun, Master Sgt. Richard W. Miller, Sgt. 1st Class Ralph H. Akin, Bolack, Durham, Clifford, Crocker, Kotarski, Timmins, Williams, Alexander, Archibald, Hayes, Hamilton, Hickcox, Hoffpauir, Hucklebridge, Matthews, Moore, and Sanderlin.

FLOURNOY JEWELERS
519 Marshall St.
3-0613

McNees' Restaurant
DIVERSIFIED FOODS
1911 Centenary Boulevard

Hearne's

Visa, Trolleys, Dancing Perplex Dutch Student

By LINDA FRANK

Theodorus Frasiscus Maria Klemann, better known around the Centenary Campus as Theo (silent h), has found some ways of American life quite confusing.

On the first day of school, he was quite bewildered, for he boarded a trolley and before he knew it, he was right back where he had started. He then realized that the trolleys make complete circles in their routes, but swore that he'd never ride one of these "things" again.

Theo left Voorburg, a suburb of Hague, Holland, in quite a rush, for he had only a week's notice. His visas came exactly one week before he sailed from Bremerhawen, Germany. A near tragedy occurred when he realized that he had left his passport in a sailboat on which he had been vacationing.

After recovering this, he couldn't pass his physical because of a spot on his lung that showed up in his X-rays. Finally cleared of all implications, he boarded the boat, but he swears he doesn't remember how, after having a small party the night before. Like most trans-Atlantic passengers, he had a fabulous trip.

When asked his opinion of American jazz he replied, "I was really surprised because they play more American jazz in Holland than they do here." Theo enjoys almost every kind of music and played the guitar up until the time Elvis became popular.

Theo is planning to major in languages. He already speaks French, German, Dutch and English, and is now studying Spanish.

At the mention of his reaction to Southern hospitality, Theo immediately explained that Holland also had a north and south, and that he couldn't even understand the northerners' lingo (Imagine that!)

At Centenary, this Dutch personality is a member of the Newman club and is the treasurer of the newly formed Cosmopolitan club. He is also a pledge of Kappa Sigma fraternity.

This freshman enjoys playing hockey, but says that soccer is the foremost sport in Holland.

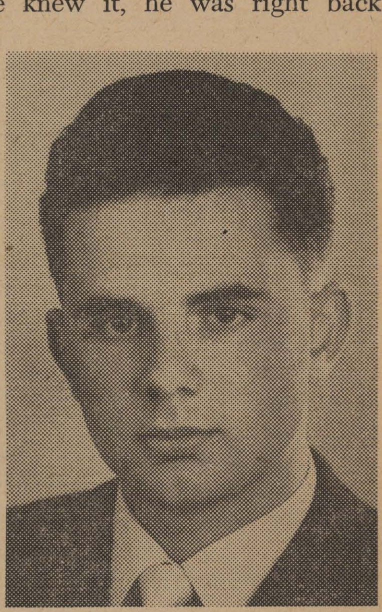

Theo plans to live in the United States permanently and to become a naturalized citizen.

One American way which Theo thought peculiar is the manner in which we dance. He said that couples reminded him of a bow, because the boy stood up straight and the girl leaned. He was quite startled when dancing with an American girl for the first time and she danced "cheek to cheek."

When asked how American dating compared with Dutch dating, he stated that transportation is more convenient here. In Holland they go to the show via bicycles.

The people here seem to Theo more independent than those of his own land, who spend more time at home. Theo feels quite fortunate in being able to live with Mr. and Mrs. R. C. Friend in Shreveport. He already considers them his "foster parents."

This foreign-born lad can truly be considered as one of us, for when asked about an American specialty that he liked, he replied, "Hamburgers — man, they're great!"

The Drake Company
PRINTERS - STATIONERS & OFFICE OUTFITTERS
Shreveport, Louisiana

The Centenary College
Conglomerate

Vol. 52 | Centenary College, Shreveport, Louisiana, Friday, December 13, 1957 | No. 12

6 Seniors, 4 Juniors Named to 'Who's Who'

Six seniors and four juniors were named in chapel yesterday as the Centenary students chosen to appear in "Who's Who in American Colleges and Universities" for 1957-58.

Those selected for national recognition in the "Who's Who" publication are: Warrene Boyd, Oscar Cloyd, Marcella Flynt, Larry Gibson, Gail Martin, Jerry Martin, Larry McKinstry, Dick Morris, Cecile Plummer and Charles Wilder.

District Judge John A. Dixon, Jr., a Centenary graduate, spoke on "Leadership" at the annual chapel program. He was introduced by Mr. Bryant Davidson.

Miss Boyd, a senior for Bogalusa, is president of the Maroon Jackets; a member of the Honor Court; corresponding secretary of James Dormitory; secretary of Chi Omega; coed vice-president of the Centenary Choir; secretary of Cencoe, and president of Phi Beta.

President of the senior class, Cloyd is from Monroe. He is also president of Kappa Sigma and a member of the Methodist Student Movement.

Miss Flynt, president of the Methodist Student Movement, is a junior from Baton Rouge. She is vice-president of James Dorm and Kappa Chi; Independent Representative on the Student Senate; treasurer of the Maroon Jackets; Associate Justice of the Honor Court, and a member of Alpha Sigma Pi.

A Junior from Shreveport, Gibson is president of the Baptist Student Union; vice-president of Alpha Epsilon Delta, and a member of Alpha Sigma Pi.

Miss Martin is secretary of the Student Senate. Her other activities include: president of Chi Omega; president of Alpha Chi; a member of the Honor Court; secretary-treasurer of the Maroon Jackets; secretary of the Newman Club; Cencoe; Art Editor of the Yoncopin; Copy Editor of the **Conglomerate**; president of Alpha Sigma Pi, and secretary-treasurer of Sigma Tau Delta. She is a Shreveport senior.

Jerry Martin, also a local senior, is president of Alpha Epsilon Delta and the Biology Club; secretary-treasurer of Alpha Epsilon, and a member of Omicron Delta Kappa.

Treasurer of the Student Senate, McKinstry is a junior from Bastrop. The recipient of the outstanding participant in Men's Intramurals, he is a member of Kappa Sigma, vice-president of Alpha Sigma Chi, and served as president of the sophomore class last year.

Morris, the former Editor of the **Conglomerate**, is president of the Debate Club; a member of Kappa Sigma and Sigma Tau Delta, and a pledge of Omicron Delta Kappa. He is a senior from New Orleans.

A junior from Lake Charles, Miss Plummer is a member of the Maroon Jackets, Zeta Tau Alpha and Cencoe. She serves as vice-president of Delta Tau Omicron; secretary of James Dorm, and vice-president of the junior class. The recipient of the Outstanding Freshman Award, she is the former president of Alpha Sigma Pi and secretary of the sophomore class.

President of Kappa Chi, Wilder is a senior from Monroe. His other activities include: treasurer of the Methodist Student Movement; Honor Court alternate; vice-president of Rotary Hall; a member of the Chapel Committee; treasurer of the junior class, and a member of the Centenary Choir.

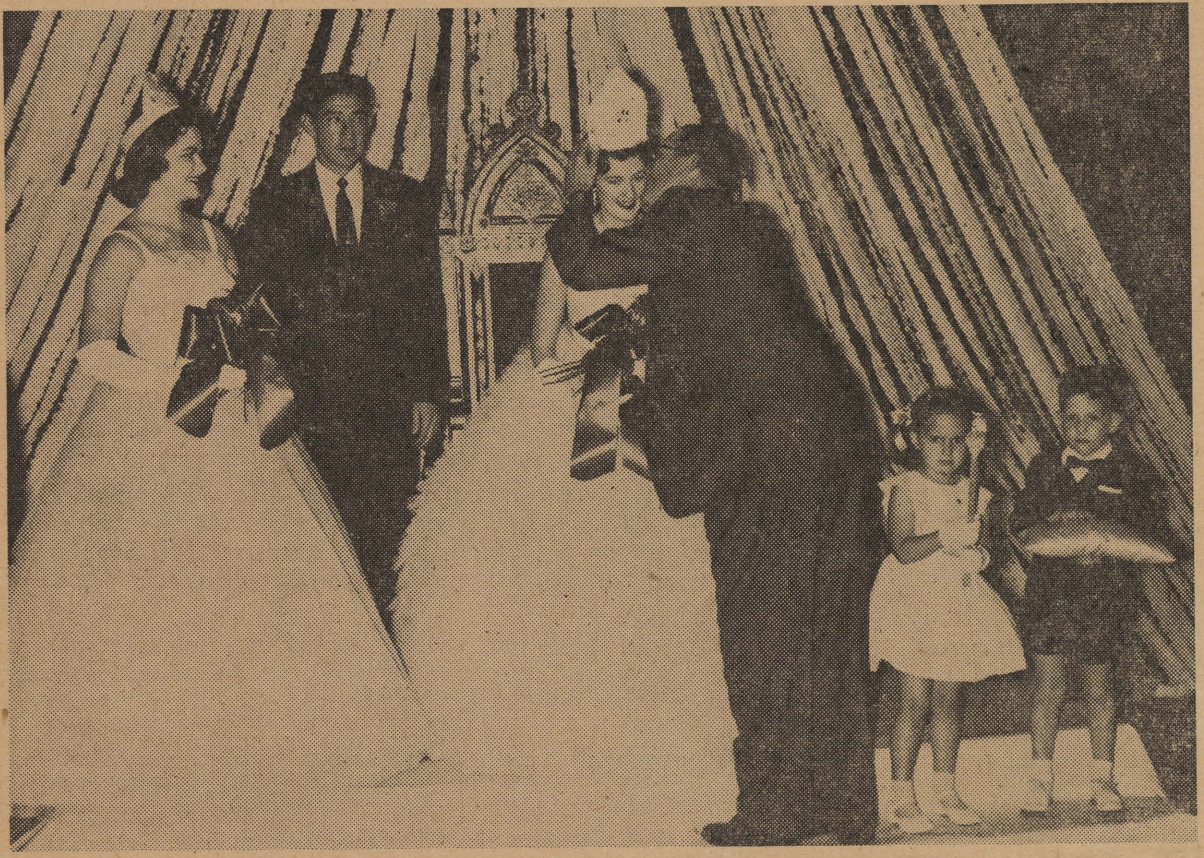

Carolyn Williams, crowned queen of the Gentlemen's Holiday dance Tuesday night, receives the supreme prize—a buss from President Joe J. Mickle. On the left is Princess Pat Leigh and Miss Williams' escort, Ernesto Landeros. Betsy Vogel and John T. Scurlock, who served as scepter bearer and crown-bearer, respectively, are on the far right. The queen and her court were presented again at the games Wednesday night. (Photo by Sidney Gras.)

Carolyn Williams Reigns At 'Holiday' Festivites

Crowned 1957-58 Gentleman's Holiday Queen in ceremonies held Tuesday night was Carolyn Anne Williams, senior from Shreveport.

The crowning of the queen and the presentation of her court took place at the 'Holiday' dance held in the Haynes Memorial Gymnasium. The dance followed an open house in the old Dramatics Workshop. The queen reigned over the Gentleman's Holiday festivities Wednesday.

Patricia Leigh, also a senior from Shreveport, was chosen princess for the annual holiday program. Maids in the queen's court were Ramona Nail, freshman maid from Shreveport; Mary Beth Bomar, sophomore maid from Bossier City; Mary Tom Wilkinson, junior maid from Coushatta, and Lynne Gail Thornton, senior maid from Little Rock, Arkansas.

Other coeds nominated for the royal court were Anne McLaurin of Mansfield, freshman maid; Lynn Wilcox of Shreveport, sophomore maid; Martha Turner of Shreveport, junior maid; and Sandra Strother of Shreveport, senior maid.

Although preliminary events were held Tuesday night, Wednesday was the day actually observed as Gentleman's Holiday. All day classes were cancelled for the festivities. Wednesday's program began with a student-faculty basketball game in the gymnasium at 2:30 p.m.

Preceding the double-header game against Northeast State College and Southern State College basketball team was a pep rally held in the amphitheater.

Anspach Plays With Orchestra

The guest artist at last Tuesday evening's concert of the Pittsburgh Symphony Orchestra was LeRoy Anspach, director of the Centenary school of music.

Connellsville High School, just outside Pittsburgh, was the location of the concert. The orchestra, of which William Steinberg is the conductor, is now on tour.

At this, Anspach's first appearance with the Pittsburgh Symphony, he played Liszt's "Concerto in E Flat." He has appeared with some of the nation's outstanding symphony orchestras.

Anspach met Steinberg in Pittsburg, after the former had been in Chicago, Ill., attending the annual convention of the National Association of School of Music.

Teacher Speaks At Rotary Club

Guest speaker at the luncheon meeting of the Cedar Grove Rotary Club Monday was LeRoy Scott, physics instructor.

"Missiles and Rockets" was Scott's topic at the meeting, which was held in the Cedar Grove Methodist Church social rooms. Reuben Lothrop, president of the club, presided.

McKinstry Given Kappa Sig Award

Larry McKinstry, a junior premedical student from Bastrop, is one of 256 boys throughout the nation to win an award from the Leadership Award Program of Kappa Sigma fraternity this year.

McKinstry, the son of Mr. and Mrs. Olin McKinstry of Bastrop, is active in the Student Senate, the Baptist Student Union and men's intramurals. He is a member of Alpha Sigma Pi, honorary scholastic fraternity for freshmen and sophomores; Alpha Sigma Chi, honorary chemistry fraternity; Alpha Epsilon Delta, honorary pre-medical fraternity and several other organizations. Last year he was a sophomore class favorite and president of his class.

Jack Mac Webb, of El Dorado, Ark., and Vidor, Texas, a 1957 graduate of Centenary, two years ago won the award, which carries a cash grant of $50. He then went on to win the senior award.

Edward H. Baldinger, Jr., district grand master of Kappa Sigma fraternity, made the announcement of the winner, who was chosen on the basis of outstanding leadership and scholarship during his freshman and sophomore years.

Oscar Cloyd, president of the Centenary Chapter of Kappa Sigma, presided at the Founder's Day banquet Sunday night at the Hilltop House on Cross Lake, at which McKinstry received his award.

BUY
CHRISTMAS SEALS

Kappa Chi Holds Yuletide Program

A Christmas pageant sponsored by Kappa Chi has been presented nightly since December 12 and will continue through Saturday, December 15.

Three performances are scheduled for each night, the first at 7:30 p.m., the second at 8:00 p.m. and the third at 8:30 p.m. The pageant is open to the public without charge.

The Woodlawn Avenue side of the campus serves as a setting for the production, which will portray the Nativity. Special music is being piped to the setting from the organ in Brown Memorial Chapel.

General chairman of the production is Lynn Trippe of Mansfield. Members of the Baptist Student Union, Methodist Student Movement, Canterbury Club and Westminster Fellowship are alternating in the roles. The First Methodist Church of Bossier City is providing the costumes.

Directing the production is William Cope, associate professor of speech and drama. Dr. Webb D. Pomeroy, acting head of the Bible department, and the Rev. James A. McLean, director of religious activities, are faculty sponsors.

Student committees in charge of the various phases of the project are as follows: costumes, Joy Lambert, Jeane Sealy, Larry Robinson and Emma Lou Stewart; building, John Johns and Lynn Trippe; amplifying and lighting, Bobby Bellar, Lynn Trippe and Fred Kellogg; music, Linda Walters, Marcella Flynt and H. C. Alford; and cast, Carol Ann Solomon, Harold Lee Price and Tommy Ray Bergeron.

Beauty Election Next Wednesday

Petitions for 'Beauty" nominees must be in Dean Charles Hickox's office by 3 p.m. Monday, December 16, Francis Kelker, co-editor of the Yoncopin, has announced.

Each petition must be signed by at least twenty-five people, and each person who has a petition in is automatically a candidate.

As in the past, only boys will vote in the election, which will be held in the SUB Wednesday from eight a.m. till one p.m. The top girl in the Wednesday election will be Miss Centenary, and the next eight girls will be Beauties. The results of the election will not be announced until sometime in January, however.

The only requirements for a "Beauty" candidate are that she have a "C" average and that she be in good standing with the college.

LETTERS TO THE EDITOR

Dear DISillusioned:

Take the egotistical "I" out of your writing. Your vanity is showing. You have said exactly nothing. You wasted my time because you did not educate me. If you have something to say—say it. Quit desiring or hinting.

Shoot your words at the proper people. Learn that life, whether it is on campus, or in social or everday work life, is full of people in various circles who are willing to talk about anything from the far-off Sputnik to special speleological finds. Learn also that life consists of scoundrels (like you and me) shooting off their mouths for a cry to be recognized.

You have to find your audience because you are self-conscious. You timidly hide behind the shield of "NAME WITHHELD BY REQUEST." In this manner, you cannot reach the most imaginative iconoclast. If you really want to say something, take off your mask, and say it. Or if you are not timid, then it is obvious that your ability to go "over people's heads" is quieted by a fear of being imaginatively challenged.

There are plenty of College Students on this campus who think imaginatively. But if you do not know any, the only conclusion to make is that you are obviously not one of them.

Regretfully,
(NAME GIVEN BY REQUEST)
RALPH FANELLI.

Let's Be Free of TB

The goal of a tuberculosis-free Louisiana can only be reached if everyone who is able joins the millions who annually purchase Christmas seals.

Although many advances have been made since the founding of the National Tuberculosis Association 50 years ago, the fight must go on until not a single case of the treacherous disease remains.

Christmas seals are the major controlling and preventive weapons which are used against TB. Funds from them pay for chest X-ray, surveys, free clinics, tuberculine testing, health education, rehabilitation and medical and social research. Ninety-four per cent of the contributions remain in the state where the seals were purchased, while the remaining six percent is allocated to the National Association.

As a participant in the Shreveport Tuberculosis League's campaign, Centenary's goal is to sell at least $1 worth of seals to each dormitory resident. Dan Morse, Student Senate president, was appointed by Dean C. A. Hickcock to spearhead Centenary's participation in the campaign. Letters bearing his signature are being sent to all dormitory residents.

The sacrifice of $1 is small, and the rewards of a state free of tuberculosis would extend to every student, his family and friends.

Yoncopin Pictures

Tuesday, December 16

Group	Place	Time
Sophomore Class Officers (school clothes)	Science Auditorium	9:15
Who's Who (school clothes)	Science Auditorium	9:20

WONDERLAND FLOWERS
We Telepgraph Flowers Anywhere
216 EAST KINGS HIGHWAY
Phone 7-5322 Res. 7-1962

FLOURNOY JEWELERS
519 Marshall St.
3-0613

ASHLEY'S PAN-AM SERVICE
U. S. ROYAL BATTERIES — U. S. ROYAL TIRES
3040 Centenary Blvd. at Kings Highway
Phone 7-0883

Music Students Rate Above Mean

Music students completing their sophomore years last spring ranked above the national average for students of music in the Aliferis Music Achievement Test, administred to them by the Bureau of Institutional Research of the University of Minnesota.

The results of the test, which was administered here by Miss Myrtis Fortenberry of the music department, were received recently from the university.

Centenary music students' mean score was 43.25, and the national mean score was 43.1. College and university students of the East scored 42.1; of the West, 43.4; of the Midwest, 44.5; and of the South, 41.0. Centenary's students were well above the means for both Southern and Eastern students.

Local students outranked students of all other sections in the test to determine a student's ability to recognize rhythmic patterns and his knowledge of rhythm, with a score of 17.75. Eastern students scored 14.6; Western, 15.1; Southern, 14.9; and Midwestern, 14.9.

With a mean score of 11.5, Centenary students also topped the national mean score of 10.9 in the test on hearing and recognizing musical chords. By regions, the scores were: West, 10.5; South, 10.0; Midwest, 11.5; and East, 11.1.

Centenary students fell under the national mean score in only one phase of the test, that testing their ability to hear and recognize musical intervals. The national mean score was 17.3, and students here scored 14.0. Regional scores were for the East, 16.4; for the South, 16.1; for the Midwest, 18.1; and for the West, 17.7.

One hundred and forty schools belonging to the National Association of Schools of Music participated in the testing program.

NEW BOOKS

The following plays have been added to the Main Library collection. For call number, please check the card catalog under the author's name.

THE TEA AND SYMPATHY, by Robert Anderson.

THE LARK, by Jean Anouilh.

THE CHALK GARDEN, by Enid Bagnold.

THE DIARY OF ANNE FRANK, by Albert Hackett.

THE FOURPOSTER, by Jan de Hartog.

THE DESPERATE HOURS, by Joseph Hayes.

SIGNS OF CHRISTMAS

The shining balls ready to be hung on the tree . . . the Christmas Seals ready to be hung on the tree . . . the Christmas Seals ready to be used on all your holiday mail and packages. The Christmas Seals you use tell the world you've joined the fight against TB. Buy and use Christmas Seals.

BUY AND USE CHRISTMAS SEALS

A Matter of Custom

Since I came to the United States three months ago, I have observed that the American customs concerning the relationships between boys and girls are different from those in Mexico. The main difference is that Mexican girls rarely ever date alone until just about time that they get married. In the United States it is the custom for young teen-age girls to date frequently. They seem to go to shows, dances, or ball games whenever they want to. Many times there is not even a "double-date." In Mexico girls do not go with boys alone. The girls usually meet the boys at the dances and they go to shows in groups. Even a girl just about to get married does not go to lonely places or does not go on automobile rides with her "prometido" alone.

In Mexico girls with good reputations go out before they are married only if their parents want them to. Most parents are reasonable in allowing girls to date in groups, but some parents make objections even to this.

Another difference that I have noticed is the seriousness with which the American girls take dating. "Going steady" is not done in Mexico in the same way as it is here. For example, if a girl has a steady boy friend in another town, she can date another boy. In Mexico a girl does not do this.

I have known American girls who have called boys for dates. Never is this done in Mexico! There girls wait and wait. Sometimes a boy calls; sometimes he does not.

Recently I saw a boy and girl hold hands in public, and I am told that if a boy kisses a girl good-night, he just means, "Thank you for a pleasant evening." Down in Mexico holding hands is never done in public and a kiss is a very significant thing.

All these differences seemed indeed strange to me when I first got to Shreveport. I am about to get accustomed to them; but carry them back to Mexico? Never!

(EDITOR'S NOTE: Miss Georgina Lechuga, enrolled in Mrs. Bender's freshmen English class wrote "A Matter of Custom" in response to an assignment requiring a theme of comparison.)

Examination Schedule

Classes			Examinations
8:00	MWF	Wednesday, January 15	8:00 - 10:30
2:00	MWF		10:30 - 1:00
9:00	MWF		2:00 - 4:30
10:00	MWF	Thursday, January 16	8:00 - 10:30
2:00	TT		10:30 - 1:00
11:00	MWF		2:00 - 4:30
8:00	TT	Friday, January 17	8:00 - 10:30
1:00	MWF		10:30 - 1:00
10:20	TT		2:00 - 4:30
12:00	MWF	Saturday, January 18	8:00 - 10:30
1:00	TT		10:30 - 1:00
11:45	TT		2:00 - 4:30

NELLE W. BROWN, Registrar.

The Centenary College Conglomerate

ASSOCIATED COLLEGIATE PRESS — ACP MEMBER

EDITOR-IN-CHIEF
Penny Hawkins

SOCIETY EDITOR
Paula Martin

NEWS EDITOR
Penny Todd

SPORTS EDITOR
Dick Day

AMUSEMENT EDITOR
Martha Turner

PHOTOGRAPHER
Sidney Gras

CARTOONIST
Rena Murphy

REPORTERS: Glenda Barton, Sarah Burroughs, Gail Plunkett, Sondra Hacker, Gretchen Stivison, Rena K. Murphy, Janice Johnson, Lynda Beauvais, Margaret Young, Eldora Locke, Linda Frank.

BUSINESS MANAGER
Gaynelle Morgan

CIRCULATION MANAGER
Truly Ann Drake

BUSINESS STAFF: Judy Cooks

(NOTE:—Communications or comment from the student body or faculty on any subject are welcome. Letters should be under 300 words and typewritten, if possible. All letters are subject to editing to meet space requirements. Each letter must be signed, although signature will be withheld on request. No letter will be returned unless called for personally.—Editor.)

Gents Take Fourth in Row With Doubleheader Sweep

This has been quite a week for the Centenary basketballers; both Varsity and Junior Varsity teams have turned in superb showings. Neither team has yet gone down in defeat. The Varsity now has a 4-0 record while the J. V.'s are riding a 3-0 record.

Those fans who were brave enough to face freezing weather Wednesday night saw history made as Coach Harold Mooty's Senior Gents took to the floor against two teams in one evening. A basketball double header is enough of an oddity in itself. But to win two games against major college opponents, one after the other, is no less than marvelous. The Gents did just that.

In the first encounter Wednesday night the Mooty men had to come from way behind to catch the Muleriders of Southern State, as these Arkansans held an eight point advantage at half time, leading 33-25.

The Gents started the second half like a different ball club; using a full court press, they ran the Mulers off the court, stealing the ball at will and hitting 39% of their shots. The Gents came out of this one, 54-49.

Leon Shaw and Nick Panico led Centenary's scoring attack with 21 and 14 points respectively. Larry Greene and Gerald Martello grabbed six balls apiece off the backboard to lead the Gents in rebounds.

Four Straight

The Gents had put in a night's work already, but Northeast State was waiting. They didn't have to wait long before finding the Gents were far from being tired out. In fact, it looked as if Northeast players were the tired ones.

Jumping into an early lead, the Maroon and White held it all the way. The final score was Centenary 76, the boys from Monroe 68.

Ernesto Landeros was the big gun for the Gents in this one with 13 points, followed closely by Bobby Schulman and Nick Panico with 12 tallies apiece. Nick was also the big man on the backboard, dragging down 17 rebounds.

In Lake Charles

Backing up a little bit to Saturday night we find the Gents were in Lake Charles going against the Cowboys of McNeese.

In their record game of the season, the Varsity squeezed by the Pokes by one point, 48-47. With the clock showing four minutes and 51 seconds remaining in the ball game, the Gents were trailing, 43-42. Ernie Landeros hit the basket from deep in the corner to put the Gents out ahead, where they stayed.

Milton "Chief" Williams hit for 16 points, winning the scoring honors for the night. The Chief displayed the scoring punch and ball handling ability which won him Little - All - American honors last year, as he made his bid for this year's All-American squad.

Though the Gents came out on top in scoring, they didn't fare too well otherwise. Ace center, Morris Schrimsher, who has been a starter on the Mooty five, was put out of action in the last few minutes of the game. "Schrimp" tore the ligaments in his left ankle and had to miss Wednesday night's double header. It is hoped he will be ready to go against Colorado State December 18, our next game.

JV's Win

While the Varsity was having its trouble with McNeese on Saturday, the Junior Gents were romping over Le Tourneau Tech, having little trouble putting them down, 80-35. The Jayvees were never behind as they smothered the Engineers for their second winning.

The Gents attack was paced by Bob Ingle with 17 points. Wayne DuBose added 16, Andy Teal another 15, and Jack McClendon and Jerry Wiggins collected 10 apiece.

Monday night the Jayvees were again paced by Bob Ingle, with 11 points, as they downed the Junior Varsity Squad of East Texas Baptist College, 52-47.

At half-time the Gents had a narrow two-point lead. This was soon erased by Henry Duke in the opening minutes of the second half.

The lead then changed hands several times before the Gents could make a firm claim for the winner's laurels.

They will venture to Texarkana Saturday attempting to match the Varsity's 4-0 record, playing a return engagement with the Bulldogs of Texarkana Junior College.

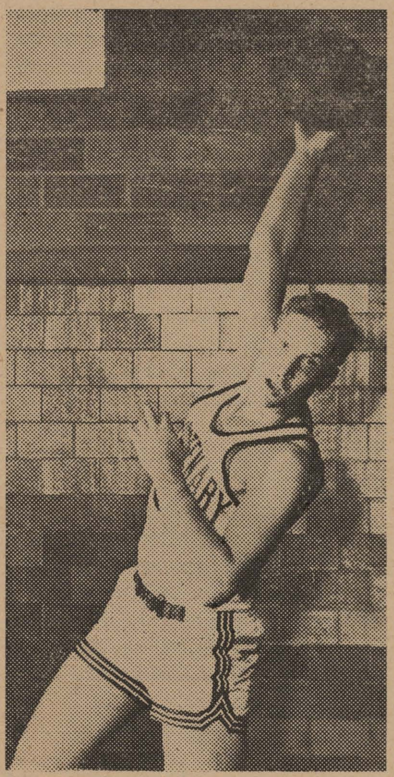

Morris Schrimsher has been laid up with an ankle injury and may not see action for two weeks. The loss of this ball hawk is already being felt.

Causey Attends Directors' Meet

Centenary's representative to the two-day regional meeting of the National Association of College Band directors in Washington, D.C., is B. P. Causey, the director of the Centenary band.

The Navy School of Music is hosting all activities of the meeting, which began today and will close tomorrow. College band directors from the entire South are attending the meeting, which consists of lectures, discussions, and demonstrations.

BSU Wins Grid Title

Touch football drew to a close when two undefeated and untied teams battled it out for the championship. Defending champs, Baptist Student Union, defeated a fine Kappa Sigma team by a score of 12-6 to take the championship. This is the second straight year the title has been won by an undefeated B.S.U. team.

The champions were led by high-scoring Spanky McCoy and Stephen Victory. Other members of the team were Joe Mosher, Vern Kalmback, Kirby Rowe, Paul Hoag, Francis Kelker, Jerry Warren, and Austin Sartin.

The Kappa Sigma's finished second with a record of four wins against only one loss. Dean Busboom, Billy Pat Tipton, Fred Willis, and Warren West starred for second place finishers.

The Kappa Alpha's behind their fine passer, Joe Segers, finished third with a record of 3-2. Cossa's Robbers and the Methodist Student Movement finished in a tie for fourth with records of one win, three loses, and a tie. L'Arditi failed to win a game and finished last.

Bad Weather

Rain made it very difficult to complete the scheduled games but did little to dampen the interest. Many games had to be re-scheduled, some several times.

Flagtouch and the screen block were used for the first time this year and they worked fine. There were no injuries and only one flare of tempers which resembled a fight. This, however, was quickly settled.

Each team furnished an official for the league and these officials are to be congratulated on the fine work they did throughout the play.

B.S.U. Leads

The touch football championship put B.S.U. out in front for the mural sweepstakes trophy. Points are not only won by winning ball games, but also by council meeting attendance. Each team that enters receives one hundred points. Points may be lost by forfeiting a ball game, failing to furnish an official for another ball game, and for missing a council meeting. Each game won is worth 25 points to the winner. Forfeiture of a game is a penalty of 25 points.

It is the opinion of both the players and the administration that this has been one of the best years for touch football.

Centenary Rifle Team will begin firing the Hearst Rifle Match during the week of 9-16. Members of the team and their sponsor are pictured above. They are, back row, left to right, Ramona Nail, sponsor, Sidney Gras, Charles Fox, Frank Looney, Robert Osborne and Richard Lamb. On the front row are John Whittington, Byran Pilinski, Ed Pledger, Jack Wiener, James Parker and Jon Goodwin. Four positions will be fired and a possible score of 200 may be attained. There are three teams entered in this competition from Centenary. All of the Senior ROTC units in the 4th Army area will compete and the winner of this match will receive a trophy and individual medals for the team members.

Centenary Rifle Team No. 2 fired a shoulder to shoulder rifle match with Caddo Rifle and Pistol Club. The match was fired at the Centenary Range.

The final team scores were Caddo Rifle and Pistol Club 899, and Centenary No. 2 Team 855. The high way on Centenary's team was James Parker with a score of 184. Claude Corbett was high man for Caddo with a score of 185.

High Standing score for Centenary was James Parker with 44. High Standing score for Caddo was a 3 way tie.

"COKE" IS A REGISTERED TRADE-MARK. COPYRIGHT 1957 THE COCA-COLA COMPANY

What Makes Pop Corn Pop?

Popping corn contains water. When the water gets hot enough, the kernel explodes. Result: popcorn.

We're not passing this information along as a public service. Actually we're up to the same old game.

You see, popcorn makes most people thirsty. Fortunately, when most people get thirsty they hanker for the good taste of Coca-Cola.

Wouldn't *you* like some popcorn right now? C'mon now, wouldn't you?

Drink Coca-Cola

SIGN OF GOOD TASTE

BOTTLED UNDER AUTHORITY OF THE COCA-COLA COMPANY BY
SHREVEPORT COCA-COLA BOTTLING CO.

"Coke" is a registered trade-mark. © 1956, THE COCA-COLA COMPANY

NOTES by Paula Martin

John Ciardi is silent this week.

The universities seem to be calling Centenary students to visit (or maybe eo enroll). Last weekend Penny Hawkins and Bess Smith went to S.M.U. to party it up a little. Lynn Wilcox went to the University of Arkansas and liked it so much she has decided to move her luggage up there next semester. Bobby Sanderlin made another trip to Oklahoma U. Krispin Balliet has decided to transfer to L.S.U. (This is really a shame; we redheads need to stick together.)

The Christmas tree went up in the Chi Omega house Saturday afternoon. Bettye Will Larche did a wonderful job of decorating the house.

The Zeta Tau Alpha pledges decorated their house last week, too. Their tree is silver with blue balls on it. They are forever true to the grey and the blue.

The Alpha Xi Deltas had a decorating party at their house Monday night. That really sounds like a great idea. I am sure that everyone had a grand time.

The Crystal Ball Room was the site for a buffet supper and party Sunday evening from 5 to 9. Mr. and Mrs. Joseph Gifford were host to the cast of "The Lark." Robin Hubert showed herself to be quite a dancer instead of the motherly queen she played in the show. The food was luscious.

That same evening at 6 the Kappa Sigmas had their Founder's Day Banquet at Worm's Hilltop House. Mrs. Whitmer and Carolyn Williams (their sweethearts) were the only women there to enjoy the evening.

A Faculty Tea was given Sunday afternoon at the Zeta Tau Alpha House. It was very, very nice.

Bobby Sanderlin invited a few of his friends to his house Tuesday evening after the big Gentlemen's Holiday dance. He has the loveliest pink Christmas tree I've ever seen. There to listen to his wonderful selection of records from the hi-fi set were Lynda Beauvais, Jeff Crocker, Joan Templeton, Dick Somner, Gail DeLanney, Ralph Akin, Gail Thornton, Dave Liembrook, Sara Tiner, Joe Gray, Rochelle Monsour, Warren Goss, Linda Lewis, Jack Somner, Ed Adrion, Larry Johnson, Dalna Worley, Keith Simmons, Margaret Ann Cowen, Charles Boone, Bobby and me.

Willene Grathen had a mishap with her lavatory. It's tough they make that glass so hard nowadays, and not the tile.

Congratulations to Ted Cook who will be greeted at the altar tomorrow afternoon by Mary Joe Robinson. The wedding will be at St. Joseph's Catholic Church.

Tonight all the Chi O's will meet at their house for a slumber(?) party.

That faculty-student ball game was really wild. The student's favorites (unanimously) were Miss McKnight and Dr. Teagarden.

The sophomores did a wonderful job of decorating the gym for the dance. Jeannine Mobely and James Rhea Love drove to Minden about four times to get stuff. Mr. Miller did a grand job with the lights, too.

Medical Program Attended By 11

Nine students and two faculty members attended the fourth annual visitation program at New Orleans medical centers Thursday, December 5.

The students were Charles Glover, Jim Owen, Larry Gibson, Jackie Gribble and Suzanne McCallum, all of Shreveport; Charles Byrd, Many; Larry McKinstry, Bastrop; John Graham, Keithville; and Bessie Ruth Risinger, Dallas, Texas. They were accompanied by Dr. Mary Warters, head of the biology department, and Mrs. Elsie McFarland, zoology instructor.

The program included tours of the Tulane and Louisiana State University medical centers, lectures demonstrations and a luncheon at the Tulane cafeteria.

Dr. Warters is the representative of Centenary on the undergraduate research committee of the Louisiana Heart Association, an affiliate of the American Heart Association, which sponsors the program.

Military Ball Set For December 19

The sixth annual Military Ball, sponsored by the Cadets of the ROTC Battle Group, will be held Thursday, December 19 in the Crystal Ballroom of the Washington Youree Hotel.

Milt Chapman and his orchestra will provide the music for the Military Ball, an annual formal occasion.

Highlighting the evening will be the crowning of the queen and the presentation of flowers. The queen will be selected prior to December 19 by the Cadet Corps from a group of six ROTC Sponsors. The choice of the queen will not be made public until the night of the ball.

President Joe J. Mickle will receive the Cadets, their ladies, and guests, from 8:30 to 9:00 p.m. on the night of the dance.

Libraries List Vacation Hours

Library hours for the Christmas vacation period have been announced by George B. Davis, Acting Head Librarian.

The Main Library will be closed from Friday, December 20 at 5 p.m. to Monday, December 30 at 9 a.m. It will be open from 9-12 a.m. and from 1-5 p.m. on Monday, December 30, Thursday, January 2, and Friday, January 3. Regular hours will begin again Monday, January 6, at 7:45 a.m.

The Science Library will be closed from Friday, December 20 at 5 p.m. until Thursday, January 2 at 9 a.m. It will be open from 9-12 a.m. and from 1-5 p.m. on Thursday and Friday, January 2 and 3. It will reopen according to regular hours on Monday, January 6 at 7:45 a.m.

Mr. Davis stated that books may be charged out on loan from both the Main and Science Libraries for use over the Christmas vacation.

Local Students Join Fraternity

Selected for membership in the Beta Epsilon chapter of Sigma Gamma Epsilon, honorary geology fraternity, were six Shreveport geology students.

The students named for membership were John F. Steinhauser, Kenneth E. Greene, George Andrews, Austin Sartin, Howard Belcher and Robert T. Holleman.

Membership in the organization is restricted to outstanding geology students who also maintain excellent scholastic averages.

First Woman Graduate Returns Her Diploma

The first diploma ever awarded to a woman at Centenary has been returned here to be placed in the college archives, fifty-three years after it was received.

The five-member, 1904 graduating class included only one girl—Miss Jennie Lane May of Franklinton, now Mrs. Emory C. Cameron of Peoria, Illinois. (Compare that with last year's eighty-six member class, including forty-four girls.) She received the Bachelor of Science degree, as did Mr. B. B. Taylor, who later became one of Baton Rouge's leading attorneys.

Apparently Centenary bigwigs took a dim view of co-education, for they had denied degrees to four women who had completed the requirements for them previous to Miss May's application. These four women, Miss Carrie Schwing and Miss Willie Schwing, class of '00, and Miss Maria Mason and Miss Mary Hill Taylor, class of '02, were given only certificates as evidence of their four years at college.

Centenary officials felt they must pass a special resolution that year permitting the women to receive the certificate. In 1947, the pendulum had swung the other way so far that the women received the degrees that they had earned forty-five years earlier.

The Winecoff Medal for excellence in Latin was awarded to Miss May at the commencement exercises in 1902, justifying the statement of a Centenary historian that "she was one of the brightest students who ever attended Centenary College."

Although Mrs. Cameron's diploma is faded now, the signatures of the men who signed it are still legible. Some who affixed their names to her degree were C. C. Miller, president of the college; C. N. Lynch, professor of Latin; J. M. Roberts, professor of Greek; G. L. Harrell, professor of science and mathematics; and J. C. Roberts, professor of English.

"Since many of our records were destroyed by fire or lost in the process of moving the college from Jackson to Shreveport just after the turn of the century," said Dr. Mickle, "we are particularly pleased to receive this bit of Centenary history."

Student Senate Report

The Student Senate meeting of December 9, 1957, was called to order by President Dan Morse. Other members present were Billy Derrick, Gail Martin, Larry McKinstry, Jerry Woods, Oscar Cloyd, Fred Willis, Jay Koonce, Ed Adrion, Gail Thornton, and faculty representative Dr. Teagarden.

Final reports regarding Gentleman's Holiday were made: A loudspeaker will be used all day Tuesday, December 10, in the old playhouse to boost ticket sales. The Open House in the playhouse will be held from 7 to 9 p.m., with the Senate acting as host, and the dance will be from 9 to 12 in the gym. On Wednesday, December 11, the student-faculty game was scheduled at 2:30 in the gym, the pep rally in the amphitheatre at 6 p.m., and the first varsity game at 7:30 p.m. at the fairgrounds. John O. Williams will act as announcer for the presentation of the court at the game.

Personal invitations to the dance will be issued to the faculty by members of the Senate.

There being no further business, the meeting was adjourned.

Respectfully submitted,
GAIL MARTIN, Secretary

Hot Lunches Steaks
STRAWN'S EAT SHOP
125 KINGS HIGHWAY
Barbecue—Sandwiches
Ice Box Pies
Hamburgers

AMERICAN CLEANERS
ROTC UNIFORMS—Special 65c
220 East Kings Highway

Flowers For Every Occasion
Broadmoor Florist
3803 Youree
Phone 7-2737 Day and Night

Norris Clothiers
Phone 8-8512
Opposite Campus On
East Kings Hwy.
EVERYTHING FOR THE COLLEGE MAN

For Your Cleaning Needs See
COLLEGE CLEANERS
113 Kings Highway

The Drake Company
PRINTERS - STATIONERS & OFFICE OUTFITTERS
Shreveport, Louisiana

The Centenary College Conglomerate

Vol. 52 Centenary College, Shreveport, Louisiana, Friday, December 20, 1957 No. 13

Anita Thomasson Is Queen of Military Ball

Miss Anita Sue Thomasson, freshman from Bossier City, was chosen from a gorup of six ROTC sponsors to reign as queen of the sixth annual Military Ball last night.

Miss Thomasson and her court of five proceeded through an "Arch of Steel" to their position of honor. The court included: Miss Ramona Nail, a freshman from Shreveport and 1st Lieutenant sponsor of Headquarters Company; Miss Sue Howell, freshman from Houma and 1st Lieutenant sponsor of Company A; Miss Lynda Beauvais, a freshman from Bossier City and 1st Lieutenant sponsor of Company C; Miss Martha Turner, Shreveport junior who is 1st Lieutenant sponsor for thte Pershing Rifle Team, and Mrs. Ted Cook, a Shreveport senior who is sponsor for the Battle Group. Miss Thomasson is 1st Lieutenant sponsor of Company B.

A bouquet of red roses was presented to the queen and all of the members of the court received corsages.

Milt Chapman and his orchestra provided music for the formal occasion, which was held this year in the Crystal Ballroom of the Washington Youree Hotel. The ball is sponsored annually by the Cadet Corps, who selected the queen from the group of sponsors. Their choice was not made public until last night. Only cadets who were attired in their uniforms for the occassion, and their dates, who wore formal gowns, were admitted to the ball.

Those attending were received by President and Mrs. Joe J. Mickle, Dean and Mrs. Leroy Vogel, Congressman and Mrs. Overton Brookks, Maj. Gen. and Mrs. Whitfield Jack, Mr. and Mrs. Howard Crumley, Lt. Col. and Mrs. Robert Scott and Cadet Lt. Col. and Mrs. Richard Lamb.

Personnel Party Set for Today

The administrative personnel and office staff of Centenary will hold their annual Christmas party this afternoon in the Administration building.

Judy Downs, Wilma Tower and Frankie Stokes, all freshmen, will present a program of Christmas carols and songs. The singers will be accompanied by Mary Jo Ellington, also a freshman.

Mrs. Fannie Lee Nichols and Mrs. Sue Boydston, enrollment counsellors, are serving as hostesses for this year's celebration.

MERRY CHRISTMAS

Tenor to Conduct Voice Clinic Here

Leslie Chabay, formerly with the Metropolitan Opera Company of New York and now artist-teacher in residence at Washington University in St. Louis, Mo., will present a recital and conduct a voice clinic on the campus February 5-6.

Tickets will be available to the public for the recital, which is slated for 8:15 p. m. on February 5 in the Marjorie Lyons Playhouse. Miss Myrtis Fortenberry will serve as accompanist for the recital.

The following day, the voice clinic will be conducted in the Music Building. Chabay will be available for private lessons during his stay here and will remain in Shreveport through February 7 if demand warrants.

The clinic will be open to all singers in the Ark-La-Tex area, stated Mrs. Helen Ruffin Marshall, assistant professor of voice. Letters are being prepared at Centenary which soon will be sent to all eligible singers in the area to inform them of the clinic.

The famed Hungarian tenor has continued his operatic activities with companies in Montreal, San Antonio, New Orleans, Pittsburgh and Philadelphia since he resigned from the Metropolitan Opera Association at the end of the 1950-51 season. He has sung with the Salzburg Opera Guild, the State Theater in Berne and the Zurich Opera, and has more than 70 roles in his operatic repertory.

Mickles to Host Faculty Staff

Dr. and Mrs. Joe J. Mickle's annual open house for the faculty and administrative personnel will be held tonight from 7 to 9 p. m. at their home at 3000 Centenary Boulevard.

The semi-formal event is traditionally held at the president's home during the Christmas season.

Members of the house party this year are Mrs. E. L. Ford, Mrs. John R. Willingham, Mrs. E. M. Clark, Mrs. E. M. Parker, Miss Virginia Carlton, Mrs. A. M. Shaw, Mrs. Donald Emerich, Mrs. W. W. Pate, Miss Betty McKnight, Mrs. Curtin Menefee, Mrs. Sidney Rice, Mrs. Bryant Davidson and Mrs. S. D. Morehead.

Violinist to Open Lyceum Program

Miss Carol Glenn, well-known violinist, will present a concert on the Centenary campus Monday, February 17, as the first attraction of the 1957-58 lyceum series. LeRoy Anspach, director of the school of music and head of the Lyceum committee has also announced the forthcoming appearances of a ballad singer, a pianist and a hypnotist.

Considered one of the leading American violinists, Miss Glenn has presented recitals at Town Hall and has appeared with nearly all the major symphonies in the United States.

Ballad singer Earl Spicer, who provides his own accompaniment, will appear on the campus Thursday, March 13. Spicer, who has become one of the most popular college entertainers, has appeared on many American campuses during the last couple of years. He will present a program of ballads and folk airs.

Jose Iturbi, internationally known pianist, has agreed to appear on the series Monday, March 31. Iturbi, one of the greatest of living pianists, is personally acquainted with Anspach and recommended him to Centenary when Dr. Ralph Squires, former director of the school of music, resigned to take a position on the McNeese Faculty.

Dr. Franz Polgar, mental wizard and hypnotist who appeared at Centenary last year, will be the last attraction this year with his appearance April 15. He has agreed to a return engagement at the request of many students and faculty members who witnessed his last year's performance.

Other members of the Lyceum committee are Dr. E. L. Ford, Dr. John R. Willingham, Dr. A. C. Voran, Joseph Gifford and a panel of student representatives.

Choir Presents Xmas Program

The Centenary College Choir presented their annual Christmas program yesterday morning in Brown Memorial Chapel at the time of the regular chapel service. Friends of the college attended the program as special guests.

Several students were featured as soloists. Blue brocade costumes were the dress of the girl choir members, and the boys wore their black cutaways. The director of the choir, A. C. Voran, served as a master of ceremonies, and William C. Teague played the organ.

The songs presented by the choir were these: "Fanfare for Christmas Day," "The Shepherds' Story," "Mary Had a Baby," "On This Day," "Angels from the Realm of Glory," "Sing We Noel Once More," "What Child Is This," "It Came Upon a Midnight Clear," "The First Noel," "Born Today" and "Silent Night, Holy Night."

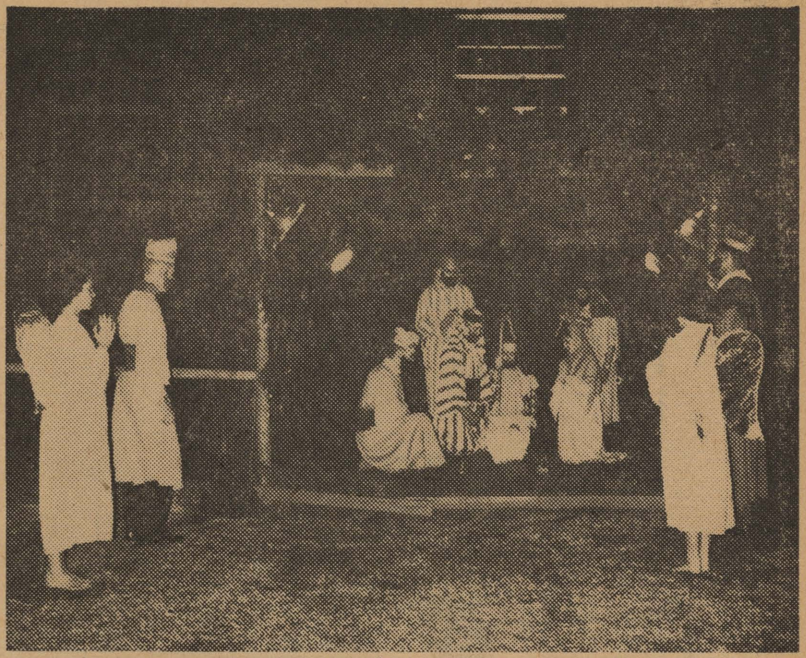

Members of Kappa Chi and various religious organizations are acting out the Nativity scene in this picture taken Saturday, December 14. The scene was presented three times each night from December 12 through 15 on the east side of Brown Memorial Chapel, under the sponsorship of the ministerial fraternity. In charge of the entire program was John Johns, president of Kappa Chi. (Photo by Sidney Gras.)

Parties, Pageants Prove Campus Yuletide Spirit

The Yuletide spirit has been evidenced all over the campus during the past week, through the numerous parties, pageants and services which have been held.

Initiating the Christmas calendar was the Nativity tableau sponsored by Kappa Chi December 12-15. Members of the campus religious organizations served on committees and alternated in parts in the pageant. John Johns, president of Kappa Chi, was in charge of the event.

The Greeks gave their share of Christmas parties: Friday night was the Chi Omega slumber party at which presents were exchanged, and Saturday the Kappa Sigmas held a Christmas dance at their house. The Zeta Tau Alphas met on Monday night for caroling, hot chocolate and the exchange of presents between Big Sisters and Little Sisters.

Joe Hayes dressed as Santa Claus Monday night for the Chi Omegas' annual party for the orphans and distributed presents to all of the children.

Residents of the girls' dorms exchanged gifts which will be given to charity. On Monday night, residents of Hardin Hall were entertained with a Christmas program, which included a story by Jill Landis, a solo by Barbara Hyde and caroling. James Dorm girls hosted the boys from Rotary Hall Tuesday night at their party, with the stipulation that each boy bring a toy.

Adding to everyone's spirit was the Christmas music which was piped over the campus from James Dorm December 9-20.

A carol-singing program, sponsored by the Methodist Student Movement last night, brought the holiday activities to a close. Charles Wilder led the traditional carols and Christmas songs, after which an impressive candlelight service was held.

Beauty Elections Held Wednesday

Twenty-two coeds were nominated for Yoncopin Beauties in petitions submitted Monday. Male students voted Wednesday to choose Miss Centenary and eight other Beauties from the list of candidates, but the results of the election will not be announced until January.

The Beauty nominees are: Lynda Beauvais, Mary Beth Bomar, Alice Bostick, Barbara Boudier, Jeri Cassady, Pat Chambliss, Marcella Flynt, Helen Gulley. Eurlyne Howell, Sue Howell, Jeanne Kelso, Pat Leigh, Peggy Longino, Ann McLaurin, Paula Martin, Ramona Nail, Margaret Phelps, Anita Thomasson, Martha Turner, Eugenia Valentine, Sharon Victory and Wilma Jo Walters.

13 Will Attend Methodist Meet

Thirteen local students will represent Centenary at the Quadrennial Conference of the Methodist Student Movement, which will last from December 27 through January 1, 1958.

Miss Virginia Carlton, head of the mathematics department, will accompany the Centenary delegation, which will ride in a special train coach provided for delegates from Louisiana. Miss Carlton will also serve as a discussion leader at the conference.

The students who are planning to make the trip are Marcella Flynt and Krispin Balliet, Baton Rouge; Charles Cole and Dottye Slider, Marshall, Texas; Linett Davis, Plain Dealing; Richard Hermann and Spiller Milton, West Monroe; Kathy Mack, Jefferson, Texas; Harold Price, Logansport; Linda Scurlock, Center, Texas; Charles Wilder, Eros; and Janice Johnson and Gary Walters, Lake Providence.

More than 3,000 young people will attend the conference, the theme of which is, "Our Lord, Our Church, Our Life."

HAPPY NEW YEAR

The Christmas Spirit

What is the Christmas spirit? Is it the warm glow of Christmas lights? Is it the closeness one feels when exchanging Christmas greetings and gifts with his neighbor? Is it the familiar sound of Christmas carols? Or is it the reawaking of the memory that our Saviour was born? The Christmas spirit, I would say, is all four of these, plus other less tangible fragments of joy which appear only at this season.

The beautiful Christmas lights contribute their glow to the Christmas spirit. They are used in decorating lawns. Lights are also used in vasious Nativity scenes.

The exchanging of Christmas greetings and gifts contributes much to the Christmas spirit. Sending cards and letters and gifts gives one a feeling of sharing what he has with his neighbor. This sharing brings a closeness that only sharing can bring, for it is the expression of love and devotion to another.

The Christmas spirit would not seem complete without the familiar carols that are sung each year. Some of the old favorites, such as "Silent Night," "Jingle Bells," and "White Christmas," can be heard throughout the world at this happy Christmas season. Music expresses many moods; Christmas would indeed be bare without carols.

Perhaps the most forgotten but most important contribution to the Christmas spirit is the renewed consciousness of the fact that our Saviour was born at this time. His birthday is celebrated around the world. However, some forget that this is the real reason that we have Christmas.

The Christmas spirit, whether it be in the lights, carols, or the exchanging of gifts, will always be centered around the manger where Christ was born. We all have some kind of Christmas spirit. However, perhaps the true spirit is the joy and unity that we feel in celebrating Jesus Christ's birthday.

(Editor's Note: This paper is by Glenda Barton, freshman from Marshall, Texas, who is a student of Miss Naomi Packwood.)

To The Students:

At this time the Student Senate wishes to express its appreciation for the interest and cooperation of all who participated in Gentleman's Holiday, as evidenced by its heartening success.

The liveliness and originality shown at the open house, the beauty of the dance, this hilarity of the student-faculty game, and the loveliness of the court were a few of the factors that added up to enjoyment for everyone.

The enthusiasm of the students and the encouragement of the faculty made our 1957 Gentleman's Holiday a memorable one indeed.

Thanks!
YOUR STUDENT SENATE

Exam Boners

Everyone agrees that teachers must have a riotous time relating some of the answers which have been given to them on tests. Students enjoy listening to them, too, until papers are returned and they find that they have been laughing at themselves.

One preceless example received by Mr. Nolan Shaw on a geology test recently was the definition given for a drumlin, which is actually a glacial deposit. The student defined it thus: The noise a volcano makes when it erupts.

Other exam boners found recently by the Daily Californian from a survey of papers are:

Browning wrote principally heroic cutlets.

Shakespeare lived in Windsor with his Merry Wives.

The opposite of a pessimist is a bigamist.

A spinster is a bachelor's wife.

The Mediterannean and the Red Sea are connected by the Sewerage Canal.

College Students To Visit Europe

Two groups of twenty selected American college students will visit Berlin, Germany and Grenoble, France next summer to study the language, culture, art, and civilization of Germany or France for six weeks, under the classrooms abroad program.

Both groups will undergo intensive language training during the boat trip. Classes in small sections of six to eight students each under the supervision of native professors will deal with the daily press, publications on contemporary problems and conversation and composition.

Members of Classrooms Abroad will live with German and French families and will have opportunities to meet young people from student, religious, and political organizations. They will visit theatres, concerts, movies, operas, museums, libraries and other points of interest.

Berlin offers opportunities to visit refugee camps, the East Sector, the East Berlin university and Potsdam. Grenoble is situated conveniently for excursions into the French and Swiss Alps, the Riviera and other beauty spots.

The Berlin stay will be followed by a two-week tour of Germany, Austria, and Switzerland whereas the French group will travel through France, Switzerland, Northern Italy, and Belgium.

"We found during the past two summers that it is quite possible, even if you don't know a word of German or French, to learn more than a year's worth of college German or French in the space of a twelve-week summer", says Dr. Frank Hirschbach, Director of Classrooms Abroad, "provided that we get serious and mature students who are willing to mix business with pleasure".

Dr. Hirschbach, who will head the German group, is an assistant professor of German at Clark University and taught at Yale for ten years. The French group will be led by Mr. John K. Simon, member of the French Department at Yale University.

Dr. Hirschbach stresses that the program does not aim at superficial impressions or "tourism" but rather at the profounder experience of becoming acquainted with the personality of a city.

Full information on the program and a report on last summer can be obtained by writing to Classrooms Abroad, 18 Auburn Street, Worchester 5, Massachusetts.

Xmas Holidays To Start Today

The Christmas holiday period will begin at 5 p. m. today, and will extend until 8 a. m. Monday, January 6.

The college switchboard will be manned from 8 a. m. to 5 p. m. daily during the holidays, and a skeleton crew will be on hand in the Administration Building for the convenience of persons needing information, stated Dean Leroy Vogel.

The college dormitories and cafeteria will be closed through the holidays, although basketball players planning to participate in the annual Louisiana Invitational Tournament will be permitted to stay in Rotary Hall.

The Hope of the World

Christmas, the year of our Lord: with the momentous words of the Angels, "Look to the East and Ye shall see a star," ringing in their ears, the three Wise Men lifted their eyes towards the heavens. Christmas, 1957: We look to the heavens and see a new star moving across the skies. The star then was white and holy; the one now is red and a symbol of oppression.

Now, more than ever, the miracle at Bethlehem is the Hope of the World. In this time of stress and anxiety, the message of the Angels at the birth of the Christ Child shines forth with a light far brighter than a thousand circling sputniks.

"Peace on earth, good will toward men." This message, echoed repeatedly during the Christmastide, is universal and timeless. In the face of growing stresses and anxieties, it annually reminds us that Christ became human for the purpose of redeeming all mankind. But this sacrifice was offered for a united race, one which lives in blissful peace rather than in the constant threat of war.

Brotherhood and peace are synonomous with the essence of Christmas, which has come to mean for us hope, not despair; joy, not sorrow; love, not hate.

May I and the entire staff wish that God grant each and everyone of you the Spirit of Christmas, which is Love, the Beauty of Christmas, which is Sacrifice, and the Joy of Christmas, which is Peace. (Penny Hawkins)

Student Senate Report

The Student Senate meeting of December 15, 1957, was called to order by president Dan Morse. Other members present were Billy Derrick, Ney Bailey, Gail Martin, Larry McKinstry, Jerry Woods, Francis Kelker, Fred Willis, Jay Koonce, Gail Thornton and Ed Adrion.

The minutes of the last meeting were read and approved.

A discussion of Gentlemen's Holiday followed. Gail Martin reported the $113.00 had been received from ticket sales to date.

Francis Kelker announced that the beauty election to be conducted on Wednesday, December 18, will be handled by the Yoncopin staff.

Election of class favorites and Centenary Lady and Gentleman will take place the first week in February.

The opening of the new Sub and the Big Name Band Dance in connection with the opening will take place sometime in February.

There being no further business, the meeting was adjourned.

Respectfully submitted,
Gail Martin, Secretary

The Centenary College Conglomerate

EDITOR-IN-CHIEF Penny Hawkins

SOCIETY EDITOR Paula Martin
NEWS EDITOR Penny Todd
SPORTS EDITOR Dick Day
AMUSEMENT EDITOR Martha Turner
PHOTOGRAPHER Sidney Gras
CARTOONIST Rena Murphy

REPORTERS: Glenda Barton, Sarah Burroughs, Gail Plunkett, Sondra Hacker, Gretchen Stivison, Rena K. Murphy, Janice Johnson, Lynda Beauvais, Margaret Young, Eldora Locke, Linda Frank.

BUSINESS MANAGER Gaynelle Morgan
CIRCULATION MANAGER Truly Ann Drake
BUSINESS STAFF: Judy Cooks

(NOTE:—Communications or comment from the student body or faculty on any subject are welcome. Letters should be under 300 words and typewritten, if possible. All letters are subject to editing to meet space requirements. Each letter must be signed, although signature will be withheld on request. No letter will be returned unless called for personally.—Editor.)

Chief Breaks Records

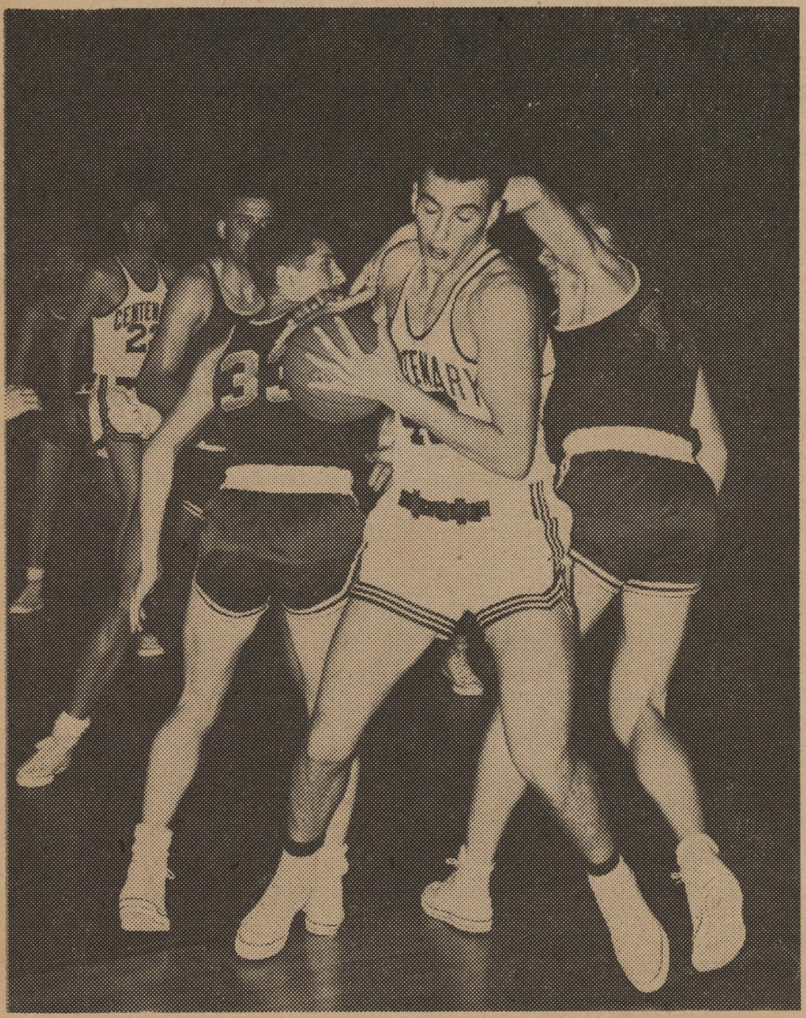

Nick Panico, Centenary's rebound ace, is shown here after just coming off the backboard in the Northeast game last week. Nick's domination of the backboard and his ten-point game average have been a major factor in the Gent's 5-1 record.

Bill Holcombe, No. 22, another valuable new Gent, is seen in the background. Bill has added tremendously to the Gent's reserve strength.

Milton "The Chief" Williams, Centenary's Little All-American recorded 36 points Wednesday night as the Gent's trounced Southeast Oklahoma 81-65. This scoring spree gives Milt two new records to add to his already numerous honors: Centenary's all-time individual scoring record and the individual scoring record for the Youth Building.

The Centenary record had been set by Billy "Toar" Hester in 1953 and has stood at 35 points until Wednesday night. Wynn Wilfong of Memphis State set the Youth Building rocerd last year with 34 points.

It was obvious that Williams was going to go into double-figure scoring from the start of the game. He dropped in the Gents' first two points and kept right on going. At halftime the Gents were leading 43-24; the Chief had shot 13 times and made 11 and had picked up two more points from the free-throw line for a total of 24. This matched the combined scoring efforts of Southeast.

Chief's record - breaking two points were set up by a bit of court wizardry on the part of Bobby Schulman, who neatly stole the ball from one of the Oklahoma Savages and made a long pass to the Chief waiting under the basket.

Nick Panico ran second in scoring for the Gents with 10 points and Ernie Landeros led the Maroon and White in rebounding, grabbing 10 off the backboard.

BAD NEWS

In the Varsity's other game this week, they went down before the Green Waves of Tulane in New Orleans 85 - 75 Saturday. The Greenies were just too hot for the Gents, making almost 50% of their shots in the first half, jumping into an early lead that was never overtaken.

Williams led the Gent scoring attack in this one with 21 points but all to no avail, as the Mooty men lost their first game

The Varsity will go against The Citadel in the Louisiana Invitational Tournament December 26 with a 5-1 record and have a very good chance to cop the L. I. T. championship for the second time.

J. V.'s SPLIT

Coach Doug Mooty's J. V.'s went into this week's play with a 4-0 record, same as the Varsity's, and came out still matching the Varsity with fine wins against one defeat.

The outcome of the Junior Varsity games Saturday and Monday seemed to premize the forthcoming Varsity encounters, as the Junior Gents lost their fifth game and came back with an impressive sixth game win.

Saturday night the J. V.'s went to Texarkana for their first away game. The Gents had previously downed the Texans in their season opener here. Now it was Texarkana Junior College's turn for revenge, and they took it 74-65.

Wayne DuBose was the top Gent in scoring, with 16 points. Bob Ingle and Andy Teal collected 14 apiece, but the 31-25 lead gained in the first half of the game was lost.

Lack of numbers finally caught up with the Junior Gents, for three of their seven man squad fouled out, and the J. V.'s had to play the last five minutes with only four men.

Monday night the Junior Gents again took the road to Texas, this time to Marshall and LeTourneau Tech. The Gents roared back from their Saturday night defeat by handing the Tigers a 66-34 Shellacking.

Bob Ingle and Andy Teal paced the Jayvees with 12 points apiece. Jerry Wiggins hit for 11 to further the Gent cause.

Soviet Union Sports Boom Unparalleled

NEW YORK, November 27—The Soviet Union's tremendous drive to world supremacy in sports is part of a "sports and physical fitness boom with an importance in Soviet life which is unparalleled anywhere in the world today," according to the December 2nd issue of Sports Illustrated.

The 24-page article, **A New Look At The Soviet Union**, includes 16 pages of color pictures and is by well - known photographer Jerry Cooke. It documents a Russian of play and leisure unsuspected by most Americans.

"They are a different people from the concept we have had of them for 40 years," Cooke reports.

Propaganda and Leisure Time

The most important reason for the tremendous sports boom in the Soviet Union, Cooke feels, is the obvious one that the government supports it, thus making it possible for the trade unions—the parent bodies of the sports clubs—to lend all-out support, and for the Soviet citizen to indulge in sports freely. Added to this is the fact that the universal eight hour work day in the U. S. S. R. leaves the people with considerable leisure time, that they have a passion for mass activity, and that the excellent facilities are available at no cost. Also important, he says, is "an almost deliberate, certainly conscious withdrawl by the average citizen from the complex problems of politics and economics in the Soviet Union."

"Sports," he writes, "are free, collective and almost obligatory. The average worker is offered facilities for whatever sport he may choose through his union, the parent body of the particular sports club to which, according to his job or his profession, he may belong. International competition, recently encouraged, is on the increase and now provides a new and welcome contact with the outside world."

Constant Practice—All Sports

Cooke was impressed by the endless amount of practicing he saw everywhere — in gyms, in pools, in the parks. He met a physical culture superintendent in a Moscow factory whose whole job was the planning and supervising of exercises in this one factory, who explained how factory exercises are planned and set up, and how they are changed every three months to avoid boredom.

Report From Men's Intramural Council

The meeting of December 12 of the Men's Intramural Council was called to order by the president, John McGrede. There was no old business so new business was taken up.

A new point system was worked out for individual sports. Ten points are given for entering, 30 for first place, 20 for second, 10 for third and 5 for fourth. A forfeit is minus five. No points are given for each game won, as in the past.

In the individual sports only five members from each organization may be entered in each sport. Three teams or six members may be entered in doubles competition from each organization. This equalizes the situation between the large and small organizations.

Next semester ping pong, basketball and handball will be run at the same time. Also next semester will be badmitton, archery, softball, horse shoes, swimming, weight-lifting and possibly tennis. Anyone interested in signing up for weight-lifting can do so on the bulletin board in the gym. Another event next semester will be a track meet.

Trophies were discussed. The trophies considered were a Sportsmanship Trophy, Unit Council Trophy, a trophy for the one who contributes most to the intramurals, and also a trophy to the one who has accumulated the most points. This last trophy is for an individual, not a team. A person can win points for entering individually or on a team. He receives five points. He also receives one point for each game played and two points for each game won. He also wins five points if he or his team wins first place. Of course, there is the Sweepstakes Trophy for the team that collects the most points.

Next meeting is scheduled for January 9, Thursday, at 6:00 p. m. The Council has to decide what type trophies will be used.

Austin Sartin
Secretary-Treasurer

Women's Murals Weekly Wrap-up

The current activities of the Women's Intramural Council include continuing games and also plans for a party. Reaching the finals in the Shuffleboard Singles Tournament are Una Marie Willits and Mary Lou Gassen.

Badmiton Singles and Doubles matches have reached the quarter-finals. Advancing to this rank in doubles are Diane Holloway and Brenda Bailey. Competition between Gaynelle Morgan, Ann Morrisette, and Diane Holloway will decide the winner for the singles.

Here is something to put on your calendar. The Intramural Council is sponsoring a dance in the SUB after the Springhill versus the Gents basketball game January 31. It will be a "come as you are" affair. Watch the **Conglomerate** for more information about this party.

The Drake Company
Printers-Stationers & Office Outfitters
Shreveport, Louisiana

537 atkinson
Baton Rouge
Marcella Flynt

C NOTES by Paula Martin

It's the end of a Season, trains leaving, sailings, visits to airports, tail lights fading away . . . goodbye. Goodbye." (John Ciardi) Merry Christmas!

Congratulations to all the girls nominated for beauty. The boys did all the selecting this time. Those nominated were: Lynda Beauvais, Mary Beth Bomar, Alice Bostick, Barbara Eurlyne Howell, Sue Howell, Jeanne Kelso, Marcella Flynt, Pat Leigh, Peggy Longino, Anne McLaurin, Ramona Nail, Margaret Phelps, Anita Thomasson, Martha Turner, Eugenia Valentine, Sharon Victory, Wilma Jo Walters and I.

Monday night was a busy time for all the sororities. The Alpha Xi Deltas were given a Christmas party by their alums. Mary Lou Lowe won the perfect Christmas gift: a cowboy hat.

The Chi Omegas gave their annual party for the orphans. Joe Hayes was Santa for the night and he did a grand job.

The Zeta Tau Alphas had a big party, too. They went caroling after, to the dorms, to night classes, to the libraries, to Murhell's (Gus loved it!) and to all of the fraternity and sorority houses. The Kappa Alphas and Dean Hickcox invited them for in for refreshments.

Saturday night the Kappa Sigmas gave a Christmas dance at their house. The boys gave their dear mother a pretty sweater and a locket to their sweetheart. Carolyn gave them a crystal punch bowl set in return for their devotion to her. The dance was good, as Charles Pugh and Jackie Huckaby will affirm.

The next afternoon the Sigs and their dates went to the Shriner's Hospital for Crippled Children to serenade. Joe Hayes was Santa again.

Don Evans and Lumpy Dalton went to Louisiana Tech last weekend to a Kappa Alpha Christmas blast. (All forgiven, Lumpy?)

The Pershing Rifles had a dance at Howard Belcher's camp on Cross Lake Friday night. They were chaperoned by Captain Kay and his wife and Lieutenant Hancock and his wife.

This is very old news, but is was new to me. Ramona Nail is pinned to Douglas Yauger, who is a student at Texas A and M. Congratulations.

Saturday night the Sigma Gamma Epsilons, the geology fraternity, had a dinner party at the Officer's Club. Warren Goss is the president of this fraternity.

Last night the Alpha Xis were given a supper by their Mothers' Club—turkey and all the trimmings By the way, Mary Jane Eaton, a "fuzzy" here last year, is visiting the campus on her holidays off from the University of Omaha, Welcome home, Mary Jane.

Can anyone tell me why Francis Kelker, Austin Sartin, Paul Hoage and Leon Bain are scared to go near a ship deck?

Happy Holidays to you. I hope that the true Christmas spirit will be with you and your families in this season of Love.

McKinstry to Go To AED Meeting

Larry McKinstry, a junior premedical student, was selected by unanimous decision to be the delegate from the Centenary chapter of Alpha Epsilon Delta to the national convention in March.

Students from all over the nation will attend the annual affair, which will be held at the University of Arkansas in Fayetteville for two days and at the Little Rock Medical School for one day.

Dr. Whitney Boggs, local allergy specialist, spoke to the premedical group Thursday, December 12, the differences between the practice of medicine in 1936, when Dr. Boggs began praticing locally, and in 1957.

Dr. Boggs did his undergraduate work at Denison University in Ohio and went into medical training at the University of Tennessee. He did his hospital work in internal medicine at the Shreveport Charity Hospital.

McNees' Restaurant
DIVERSIFIED FOODS
1911 Centenary Boulevard

Writing Contest Deadline Jan. 10

Centenary creative writers have over the Christmas holidays and four more days in which to write and polish their manuscripts for the fifth annual rally of the College Writers' Society of Louisiana.

There are four contest divisions —poetry, short stories, one-act plays, and feature articles. In each division prizes of $25, $10 and $5 will be awarded, plus honorable mentions. A one-hundred dollar bond will be awarded to the author of the best contest entry.

Entry blanks and further information can be obtained from Dr. Edward M. Clark, vice-president of the College Writers' Society, and from Dr. Jack Teagarden. All entries must be given to Dr. Clark or Dr. Teagarden by January 10, 1958.

Hot Lunches Steaks
STRAWN'S EAT SHOP
125 KINGS HIGHWAY
Barbecue—Sandwiches
Ice Box Pies
Hamburgers

Student N. E. A. Honors Sponsor

Dr. A. J. Middlebrooks, faculty sponsor of the Student National Education Association, was honored by a "This Is Your Life" program at the December 6 meeting of the organization.

Jean Hill and Nora Jean Daniel prepared and conducted the program, which was a complete surprise to Dr. Middlebrooks. The girls had contacted members of the faculty and of his family for information concerning him.

Besides the members of the club, some of his family and two recent Centenary graduates, Teresa Cobb and Mary Helen Hayes, attended the meeting. The program ended with the presentation of a cake decorated in maroon and white, on which was inscribed "This Is Your Life."

A call meeting was held of the Student N. E. A. on December 17, at which time Jean Hill was given the duties of president, due to the resignation of Penny Todd. Appointed to the position of historian was Jerry Malone. Roberta Jackson was appointed to be Assistant historian and reporter.

Second Musical To Open in Feb.

"The Boy Friend", the season's second musical, will open approximately the 20th of February at the Marjorie Lyons Playhouse under the direction of Mr. William Cope.

Set in the gay twenties, the story is built around a poor little rich girl and a poor little rich boy, both of whom have the tremendous problem of finding someone who likes them for themselves and not for their money. They find each other and all ends happily, as it should.

The following Centenary students have been cast in "The Boy Friend" and will receive their acting assignments in January. They are: Bobette Abramson, Helen Gulley, Eurlyne Howell, Anita Thomasson, Robin Hubert, John Williams and Jerry Fanelli.

This charming musical was one of the greatest delights of the New York stage two seasons back.

For Peanuts Fans:

Charlie Brown: Rats!! Rejected again.

Schroeder: Cheer up 'ole pal. A woman's "no" often means "yes."

Charlie Brown: Yeah? How about her "PHOOEY?"

Veteran Crusader News

FLOURNOY JEWELERS
519 Marshall St.
3-0613

Norris Clothiers
Phone 8-8512
Opposite Campus On
East Kings Hwy.
EVERYTHING FOR THE COLLEGE MAN

Conglomerate Receives Santa's Late Letters

Letters to Santa from Centenary students and faculty members have been filling up the **Conglomerate** mailbox for the last month. All have been forwarded to the North Pole except these last few arrivals:

Thanta,
I have been a berry, berry gowud girl this year—BUT all I am asking from you is a hankerchief so I can blow my nose.
Gwen (Lutheel) John

* * *

Dear Santa Claus,
It's geeting colder and colder down here in the South and I can't ever seem to find anything to cover my head in the morning. Please bring me an ivy-league cap (and don't forget the buckle).
Sincerely,
Dr. E. L. Ford

* * *

Say, Santa,
All of the girls tell me that I am a "sorry" dresser, and I do need a new charcoal grey suit to replace my ten that are wearing out.
Charles Malloy

* * *

Dear Santa,
Ever since the student-faculty basketball game, my job has bored me miserably. Don't you think you could pull a few strings and get me changed to the floor-sweeping department permanently?
Thank you,
Dean Lenore Reese

* * *

Santa Claus,
If you'll only grant my request for a few intelligent freshmen in my classes next semester, the shock will carry me through Christmas, 1958.
Dr. John Willingham

Santa Baby,
I am very interested in basketball and would like to have a front row seat reserved for me for all of the Gents' home games.
Sincerely,
Lynn Knotts

* * *

Dear Santa Claus,
All we want is a "home for the holidays."
Dean C. A. Hickox and family

* * *

Hi, Santa,
A mat placed on the front porch of one of the GIRL'S dorms would make the "dog's life" that I lead a lot more comfortable.
Josephine

* * *

Dear Santa,
Some horn-rimmed glasses and a subscription to Harper's would add greatly to our prestige as the campus pseudo-intellectuals.
Appreciatively,
Dick Morris and Ed Kennon

* * *

Santa,

* * *

We of the **Conglomerate** staff would like to close with a list of our own small requests (journalistic duties having upsurped our Santa-writing time): someone to empty our wastepaper baskets; imagination; removal of a suitcase-full of books from our office, and Help, Help, Help! (We are content with the little things of life.)

Fanciful Facts

by Robert C. Preble, President
ENCYCLOPAEDIA BRITANNICA

Earned Their Way

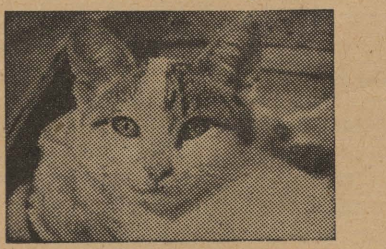

From Britannica Film "Care of Pets"

Cats were protected by law in both Egypt and ancient England, so great was their value in protecting grain from rodents.

Boys to Spare?

From EBFilm "People Along the Mississippi"

In all races of mankind, more boys than girls are born; generally life span of men is shorter than that of women.

Historic Hodgepodge

From Britannica Film "Far Western States"

Wyoming contains land acquired in Louisiana Purchase, Texas and Oregon annexations, and Mexican cession of 1848.

From 'Way Back

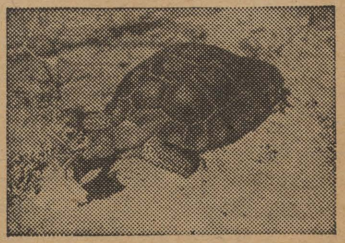

From Britannica Film "Animals; Ways They Eat"

Members of the turtle family are among the world's most ancient life forms, having existed before the dinosaurs.

The Centenary College
Conglomerate

Vol. 52 Centenary College, Shreveport, Louisiana, Friday, January 10, 1958 No. 14

"Go—Gents—Go" is the cry of the six cheerleaders as they prepare to cheer the cagers on to more victories. Shown in their maroon and white uniforms are, back row, Billy Derrick, Bill Deupre, head cheerleader, and Keith Simmons. On the front row are Jeanne Kelso, Mary Beth Bomar and Jen Houchin. (Photo by Gras.)

Membership in AAUW Offered Women Grads

Centenary has been placed on the list of institutions providing membership eligibility in the American Association of University Women, according to word recently received by President Joe J. Mickle.

Eligible to join AAUW are women holding the degree of Bachelor of Arts from the division of humanities or the degree of Bachelor of Music in music education from Centenary, said Eunice C. Roberts, head of the AAUW committee on standards and recognition. The year in which either of these degrees was conferred is of no consequence.

However, the degree of Bachelor of Applied Music in applied music does not make the recipient eligible for AAUW membership.

In the future, persons who receive the Bachelor of Science degree from Centenary will also be eligible for membership, according to the committee chairman. The AAUW membership-eligibility will be considered for women who hold this degree following certain changes which will be made in the April, 1958, catalog.

Dr. Mickle was also informed by the national official that AAUW policy provides a first review of institutions three years after original approval is granted. Developments at Centenary will be studied at that time.

A national inspector from the AAUW was sent to the campus last fall before the approval was granted.

In a letter to Dr. Mickle, Miss Roberts wrote, "I congratulate you on the approval by the AAUW, for your standards of approval are high. I hope that membership in this association, the largest organization of university women in the world, will mean a great deal to your institution and to your alumnae."

As an approved AAUW institution, Centenary is also eligible for corporate membership in AAUW. The privilege of such membership includes representation by a voting delegate at national conventions, representation at regional and state meetings, subscription to the AAUW Journal and other publications and the consulative service of the association.

EXAM WEEK

The examination period will extend from Wednesday, January 15 until Tuesday, January 21. Registration for all students will be Monday, January 27 and classes will be resumed on the following day.

Singers to Make Two-Week Tour

The annual mid-semester tour of the Centenary College Choir will begin Sunday, January 19, with a concert in Hammond.

According to Dr. A. C. Voran, director, this year's tour will include concerts in 15 cities of southern Louisiana and Texas. Linda Walters of Shreveport and Abbie Terry of El Dorado, Ark., the two accompanists for the 49-voice singing troupe, will accompany the group on the tour.

The choir will give concerts in the following cities: Bogalusa, Franklinton, Slidell, New Orleans, Baton Rouge, DeRidder, Sulphur, Lake Charles, Welsh, Houma, Crowley, Lafayette and Eunice in Louisiana and Beaumont in Texas.

Always a highlight of the tour is the New Orleans concert, to be presented Thursday, January 23. It is sponsored by Julius Szodomka, owner of the Dixie Machine Works, and several other successful businesses in that city who annually present the concert for personal and business friends. Each year Szomka treats the singers to dinner in one of New Orleans' famed French restaurants and to other entertainment during their stay in the Crescent City.

Concluding the two-week tour will be the concert in Eunice on Saturday, February 1. Methodist churches and church organizations in the host cities are sponsoring many of the concerts.

The choir will travel by chartered bus, carrying its own equipment and risers as it does on all out-of-town trips. Specially designed wardrobe trunks in the equipment truck, which always forms a part of the travelling caravan, will hold the costumes.

Mickle Attends Wash. Reception

President of the college, Dr. Joe J. Mickle, was among a group of members of the United States Committee for the United Nations who was received by President Dwight D. Eisenhower at the White House in Washington, D. C., yesterday at 10:30 a.m.

Dr. Mickle left Tuesday evening for Washington to attend a meeting of the organization. Business sessions and a luncheon at the Sheraton-Carlton Hotel were also on the agenda.

The committee is a non-partisan group of representatives of national organizations formed to disseminate facts about the United Nations and to promote the observance of UN Day in the United States. Dr. Mickle is regional vice-chairman for Louisiana and Arkansas for the committee.

Following the Washington reception, Dr. Mickle left to attend the annual meeting of the General Conference Commission on Christian Higher Education on January 10 and 11 and the annual meeting of the Board of Education of the Methodist Church on January 13, 14, 15. Both of these meeting are being held in Cincinnati, Ohio. A member of the finance counsel and promotion committee of the commission on Christian Higher Education, Dr. Mickle has also held important committee posts on the Board of Education of the Methodist Church.

He will return to Shreveport on Friday, January 17.

Anspach, Wife To Give Concert

LeRoy Anspach, director of the school of music, and Mrs. Anspach, a well known singer, will present a joint concert with the Monroe Symphony Orchestra at 8 p.m. on Thursday, February 6.

Anspach will play Beethoven's "Concerto No. 5," familiarly known as The Emperor Concerto, during the first half of the program.

Mrs. Anspach will be presented during the second half of the program. Accompanied by the Monroe Symphony, she will sing "Tales From the Vienna Woods," by Strauss; "A Spirit Flower," by Campbell-Tipton, and "Hello Young Lovers" from the Rodgers and Hammerstein musical, "The King and I."

The event will be held in the Brown Auditorium of Northeast State College in Monroe.

KAPPA CHI

"Religious problems on the Campus" was the major topic of discussion at the regular business meeting of Kappa Chi on Tuesday, January 7. Many ideas were received that will be put into effect in the near future. A guest speaker will provide the program for the next meeting on February 4.

All-LIT Team Berths Given Williams, Panico

Though Centenary's team lost its second game in the Louisiana Invitational Tournament to Northwestern and was thus knocked out of further play, two Gent cagers were honored with berths on the All-tournament Team for their outstanding play.

Milt, the Super Chief, Williams proved again that he is a candidate for Little All-American honors, such as he received last year, by breaking two L. I. T. records in Centenary's first game, against the Citadel. Milt scored 33 points against the Bulldogs from South Carolina, hitting the bucket 14 times from the floor to break the records in these categories which were set last year. "Chief" thus became a unanimous choice to the All-tournament team for the second straight year.

Nick "Pogo" Panico picked up a total of 33 points in Centenary's two L.I.T. encounters and gathered in 26 rebounds to further the Gent cause. This, coupled with Pogo's excellent defensive play, made him another sure bet when the sports writers chose their five-man team from the eight teams represented in Shreveport's annual sports classic.

Here are a pair that you fellow Gents can certainly be proud of. But don't forget the other ten team members who did such a wonderful job, not only in the L.I.T. but in all the games.

The other members of the L.I.T. All-tournament Team are Jackie Moreland of Louisiana Tech, Jimmy Leach of Northwestern and Mickey Crnkovic of Northwestern, who was also chosen as the Most Valuable Player in the tournament.

Louisiana Tech's basketball coach, Cecil Crowley, received the championship trophy from Centenary College president, Dr. Joe Mickle, to bring to a close the very exciting and successful fourth annual Louisiana Invitational Tournament.

Lamb Promoted To Cadet Lt. Col.

Richard D. Lamb of Shreveport has been promoted from the rank of cadet major to that of cadet lieutenant colonel of the Centenary ROTC battle group.

Lamb's promotion, along with elevations in rank for a number of other cadets in the battle group, was announced by Lt. Col. Robert S. Scott, professor of military science and tactics.

Lamb is the son of Mrs. Helen Faye Lamb of 431 Jordan St., and resides with his wife, Evelyn Rose Lamb, at 503 Town House here.

The promotion of Cadet Capt. Richard N. Smith to the rank of cadet major was also announced by Col. Scott. He is the husband of Cornelia Clover Smith of Bossier City.

The following were promoted to the rank of cadet captains: Joseph G. Gray of Shreveport; Robert S. Snead of Shreveport; James C. Bean, Jr., whose father is a colonel in the Chaplain's Division, Orleans, France; Joseph W. Seegers of Shreveport, and Wayne F. Stoddard of Shreveport. All were promoted from the rank of cadet first lieutenant.

Promoted to the rank of cadet first lieutenant was Cadet 2nd Lt. Ernesto Landeros of El Paso, Texas.

Promotions for non-commissioned officers are as follows: Oliver Charles Clifford, III, of Dallas, Texas, promoted to cadet sergeant, first class; Hoyt N. Dugan of Shreveport, and Richard W. Miller, Jr., of Marshall, Texas, promoted to cadet sergeant; Albert L. Elliott of Glenmora, Harold L. Price of Logansport and Jack H. Wiener of Shreveport, promoted to cadet corporal.

Alpha Sigma Chi Holds Initiation

Alpha Sigma Chi, honorary chemistry society, held a formal initiation ceremony for the twelve new initiates December 20, 1957.

The new members are Katherine Jackson, sophomore chemistry major from Abqaiq, Saudi Arabia; Margie Dukes, sophomore chemistry major from Carthage, Texas; John Haynes, junior pre-medical major from Bloomburg, Texas; Charles Byrd, sophomore pre-medical major from Many; Kenneth Bennett, senior pre-medical major from Bloomburg, Texas; and Bessie Ruth Risinger, sophomore natural science major from Welsh.

New members from Shreveport are Dot Hubble, junior biology major; B. R. Eubanks, a special student majoring in pre-medical; Jim Robbins, a junior biology major; Charles Glover, a junior pre-medical student; Bryan Sparks, a junior chemistry major; and Paul Snow, a senior pre-medical major.

The twelve new members will each give a ten-minute talk on some phase of science. They carried bottles of red phenothaline solution Monday and Tuesday, January 6 and 7, as part of the initiation.

The next meeting will be held February 4.

VOTE TODAY

Boys, don't forget that a complete re-vote will be held today for Miss Centenary and the eight Yoncopin beauties in the SUB from 8-1 today. Your vote in the December 16 election does not count—this is the same election over again—so be sure to cast your ballot for the Centenary lovelies.

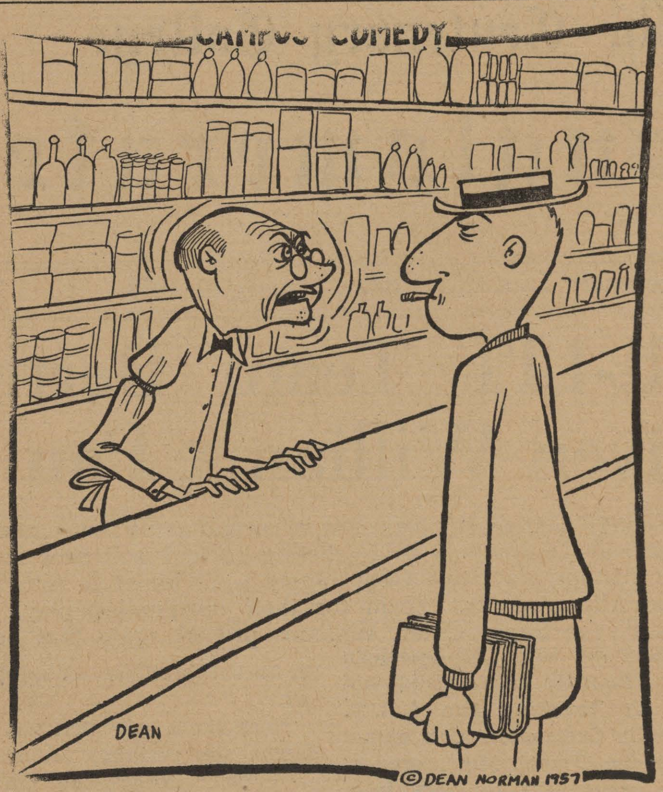

"I don't care haw many final tests you have in one day, I can't sell it to you without a doctor's prescription!"

Why Subject -- "Shooting Elephants" -- Is Assigned

When a teacher assigns a theme subject like "Elephants I Have Shot," he does not expect a student to create out of thin air a near-implausible tale of how that student resisted or succumbed to temptation at some time of his temptation-riddled life.

He expects, first, honesty. (And this should, but can't, go without saying.)

Second, he expects a paper describing an experience of the student that is comparable (in effect) to the experience related in George Orwell's "Shooting an Elephant," in the freshman English book.

(For the uninitiated, "Shooting an Elephant" is the story of a man who shoots an elephant solely to avoid losing face in front of a crowd of natives of India, even though he knows the elephant is no longer harmful and should be captured alive.)

So much for what the teacher wants. Why does he ask for a topic like this?—that is the next logical, and more important, question.

He asks for it because he believes, at times, that his students do not know what they are doing and because he wants them to glance back at what they have done and forward to what they had better do or not do.

He wants them to learn to watch for the traps that appear with no warning and to escape them.

He wants them to learn that they can apply what they read to their everday life and that George Orwell's experience was not an isolated one.

He wants them to learn that they are not superior to what they read.

And finally, he asks for it because he knows that a student will not sit down and write it without being told to and that it needs to be written.

Reports Given On MSM Meet

Gary Walters, Charles Wilder and Linda Scurlock, who attended the quadrennial conference of the Methodist Student Movement at Lawrence, Kansas, December 27 through January 1, reported on various aspects of the conference last evening.

The open meeting was held at 6:30 p.m. in the Religious Center Building.

AMERICAN CLEANERS
ROTC UNIFORMS—Special 65c
220 East Kings Highway

For Your Cleaning Needs See
COLLEGE CLEANERS
113 Kings Highway

ASHLEY'S
PAN-AM SERVICE
U. S. ROYAL BATTERIES—U. S. ROYAL TIRES
3040 Centenary Blvd. at Kings Highway
Phone 7-0883

College Studies Entrance Policies

Lincoln, Neb. —(I.P.)— The Nebraska Wesleyan University Board of Trustees recently approved a long-range study of admissions policies. Dr. Vance D. Rogers, president of Nebraska Wesleyan said a committee composed of members of the faculty and administration, the alumni association, the board of trustees, and the Nebraska Annual Conference of the Methodist Church will be established immediately.

"Our present academic requirements are high, but they must be tightened as the demands for admission increase. We must plan today in order that we will never be forced to sacrifice quality for quantity," Dr. Rogers stated.

The following problems will be discussed over the period of study:

1. At what minimum figure should the Wesleyan student body be established?

2. Which applicants must we admit?

3. Which applicants must we not admit?

4. What should be the criteria in the interpretation of borderline admission cases?

5. At what figure should the ratio between student and teacher population be set?

6. Is our primary educational responsibility local and regional, or are we obliged to offer a Wesleyan education to qualify applications from an increasingly larger geographical area?

Although this study will not be quickly accomplished, Dr. Rogers said that the study could result in the rapid construction of new classroom teachers. Another result could be in the adoption of experimental teaching techniques designed to reach larger masses of students in individual courses.

Dr. Rogers also told the Board of Trustees that ". . . the quality of the student body probably has never been higher than it is today." He cited these figures:

1. Well over half of the new students admitted this year were in the upper 50 per cent of their high school graduating classes.

2. Seventy-three or slightly over 20 per cent of the new students were in the upper ten per cent of their classes.

3. Twenty-two valedictorians and 11 salutatorians are included in the freshman class.

4. Sixty-six winners of Nebraska Church School Scholarships chose Wesleyan as their college.

Dr. Rogers told the board that more "initial applicants and more transfer applicants were rejected this year than ever before, and yet we showed a six per cent overall increase in student population which is constant with the national increase average for this year.

WONDERLAND FLOWERS
We Telepgraph Flowers Anywhere
216 EAST KINGS HIGHWAY
Phone 7-5322 Res. 7-1962

Flowers For Every Occasion
Broadmoor Florist
3803 Youree
Phone 7-2737 Day and Night

I RESOLVE . . .

Are you in the exam-throes of not knowing what to start studying first, or how? No-doze may be a temporary remedy for this common ailment, but like as not you'll be going through the same struggle come May, 1958.

It just so happens that finals occur at a very opportune time of the year—now being the appropriate season for making resolutions for the New Year.

When you catch yourself wondering why, oh why, you've put off everything until now, it's time to start thinking of the future. Looking forward to another state of frustration such as this one must be far from pleasant.

A college student, more than anyone else, must learn how to use his time to the best advantage. There's a time for everything—even just plain loafing—but you can't go on forever putting off the most unpleasant tasks until tomorrow, because eventually they will all pile up on you. And there you'll be, in a stew like you're in now.

There would be a lot fewer drops from college if students could learn to spread their studying out and keep up from day to day. They would never be under too tremendous a pressure, and could certainly look toward an approaching exam week with a much freer mind.

Examination Schedule

Classes			Examinations
8:00	MWF	Wednesday, January 15	8:00 - 10:30
2:00	MWF		10:30 - 1:00
9:00	MWF		2:00 - 4:30
10:00	MWF	Thursday, January 16	8:00 - 10:30
2:00	TT		10:30 - 1:00
11:00	MWF		2:00 - 4:30
8:00	TT	Friday, January 17	8:00 - 10:30
1:00	MWF		10:30 - 1:00
10:20	TT		2:00 - 4:30
12:00	MWF	Saturday, January 18	8:00 - 10:30
1:00	TT		10:30 - 1:00
11:45	TT		2:00 - 4:30

NELLIE W. BROWN, Registrar.

Yoncopin Pictures

Tuesday, January 14

Group	Place	Time
Cheerleaders	Gym	9:15
Student Senate	Science Auditorium	9:20
Group Pix	Sub	9:30

Anyone who has any snaps they would like to see in the Yoncopin may put them in the Yoncopin Post Office Box in the Bookstore.

The Centenary College
Conglomerate
LABOR OMNIA VINCIT
ASSOCIATED COLLEGIATE PRESS ACP

EDITOR-IN-CHIEF
Penny Hawkins
SOCIETY EDITOR
Paula Martin
NEWS EDITOR
Penny Todd
SPORTS EDITOR
Dick Day
AMUSEMENT EDITOR
Martha Turner
PHOTOGRAPHER
Sidney Gras
CARTOONIST
Rena Murphy
REPORTERS: Glenda Barton, Sarah Burroughs, Gail Plunkett, Sondra Hacker, Gretchen Stivison, Rena K. Murphy, Janice Johnson, Lynda Beauvais, Margaret Young, Eldora Locke, Linda Frank.
BUSINESS MANAGER
Gaynelle Morgan
CIRCULATION MANAGER
Truly Ann Drake
BUSINESS STAFF: Judy Cooks

(NOTE:—Communications or comment from the student body or faculty on any subject are welcome. Letters should be under 300 words and typewritten, if possible. All letters are subject to editing to meet space requirements. Each letter must be signed, although signature will be withheld on request. No letter will be returned unless called for personally.—Editor.)

Murals Close For Semester

The men's intramurals finished a fast and furious volleyball tournament just before the Christmas Holidays.

Emerging as undisputed champion was the Kappa Sigma team with four wins and no loses. The Methodist Student Movement team ran a close second winning three out of four games played. The Blackhawks, Sigma Gamma, and Cossa's Robbers tied for third with one win and three losses.

Presently, there is no action in men's intramurals, but immediately after the start of Spring semester basketball and table tennis will get underway. A week or so later handball will begin. Those units wishing to enter a basketball team be sure to pick up a team roster from the Intramural Office.

Table tennis can be entered either independently or as a representative of an organization. Each organization will be allowed five entries of singles and three doubles teams. Handball will be run on the same basis.

All men students are urged to participate in these activities. The intramural program is a program organized entirely for the students. It is administered by the students and its success is determined by student participation.

Women's Finals

Una Marie Willits, Independent, won two out of three games to win the Singles in Women's Intramurals Shuffleboard Tournament Tuesday, January 7.

Mary Lou Gassen, Chi Omega, placed second in the tournament. The scores of the final three games were: Willits, 32, 53 and 56, and Gassen 56, 12 and 28.

Third place will be played off between Sandra Simmons and Nora Jean Daniels in the near future.

The badminton and shuffleboard tournaments will be extended into the second semester, and no games will be played next week.

The women's Intramural Council is sponsoring a Varsity Dance January 31, 1958, after the Springhill-Centenary game. The dance, which will be held in the Student Union Building, is open to all Centenary students and their dates. The time will be directly after the game, and it is a come-as-you-are affair.

GENTS RAMBLE THEN GET ROUTED

The Gents opened the new year with a 92-60 romp over Pemex Poza Rica, the Mexican amateur champions.

Centenary had to do without the spark plug, Milton "Chief" Williams in this contest, due to a leg injury the Chief sustained in a practice session earlier in the week.

The Gents took an early lead in this one and stayed out in front all the way. There was never any doubt as to who would win the contest, but only by how much.

Every player on the Gent squad saw action, as the Gent starting five watched their other teammates take to the court for better than half the game.

The Gents were too tall for the Mexican champs, since our neighbors from south of the border had only one man reaching the 6-3 mark. This was a tremendous disadvantage to them in both rebounding and scoring, as the Gents pulled down 81 rebounds to Pemex's 42. The southern champs were confined to shooting from the outside and rarely got a second shot, which can be seen by the rebound ledger.

The unexpected outcome of this contest may be a trip to Mexico City for the Centenary ball club. The Mexican coach was very favorably impressed with the Centenary club and he considers it the best team they have encountered all season.

After the contest their coach put forth a plan for Centenary to make a trip south of the border for ten days during March. Nothing definite has been decided as of yet, but we are all hoping.

Bulldogs Bite

With ten minutes to go in their contest with Louisiana Tech the Gents' scoring attack seemed to come to an abrupt halt, and the Bulldogs of Ruston took advantage of this lull in the Gents' scoring to take over the lead of what had been a nip and tuck battle all the way. Coach Crowley's crew finished the ball game atop an 80-65 victory, handing the Gentlemen their worst defeat of the season.

The first half ended in a 37-37 deadlock, as the boys trapsed off to the dressing room. The Gents came back on to take the lead and they held it till that last fatal ten minutes.

Jackie Moreland and crew had a little too much steam on their home court for the Gents who had to do without the services of Milt Williams, still out with his leg injury. Moreland led the scoring of the contest with 33 points for the victors.

Nick Panico, Centenary's ace center, hit the hoop for 25 tallies as he led the Gent scoring attack against our Pinecone rivals.

Tuesday night the Gent Junior Varsity dropped a 58-51 decision to the Tech Bulldog B-squad in what proved to be a preview of what was to happen Wednesday night to the Varsity, as well as a prediction of good competition between these two teams in future years.

Coach Mooty Out For Operation

The day of the opening of the L.I.T. head coach Harold Mooty was confined to his bed with an ulcer that has been giving him trouble for a number of years. Coach Mooty is expected to undergo surgery to correct this condition.

During his absence, assistant coach and brother, Doug Mooty, has taken over the reins of the Gent cagers and will act as head mentor until Harold returns.

Here's hoping for a speedy recovery for Harold and the best of luck to Doug.

Varsity Dance

A Varsity Dance, sponsored by the Women's Intramural Council, will be held January 31 immediately following the Centenary vs. Springhill basketball game. The "come as you are" affair will be held in the SUB. No admission will be charged, but the dance is open to Centenary students and their dates only.

Fanciful Facts

by Robert C. Preble, President
ENCYCLOPAEDIA BRITANNICA

One syllable words are the hardest.

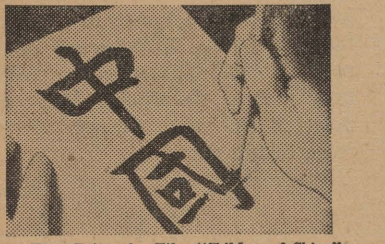

From Britannica Film "Children of China"

English-speaking peoples usually think of Chinese as being the most difficult tongue. Yet, it is made up entirely of words of one syllable. Each sound though, may have ten or more different meanings.

Corn isn't really corn at all.

From Britannica film "Corn Farmer"

The word "corn" is often applied to the cereal grain which is the leading crop of a locality. Thus, in England it refers to wheat; in Scotland and Ireland to oats, and in the U. S. to maize (Indian corn).

Postmarks for promptness.

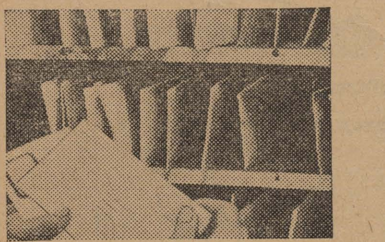

From Britannica classroom film "Mailman"

The first "postage stamps" were really postmarks, dating the letter to prevent the carrier from loitering. The amount of postage was based on distance and was paid by the person to whom the letter was sent.

Mediocre to master.

From Britannica film "Scientific Method"

Louis Pasteur, the French chemist, became assistant mathematical master in the college in which he secured the baccalaureate in sciences with "mediocre" in chemistry attached to his diploma.

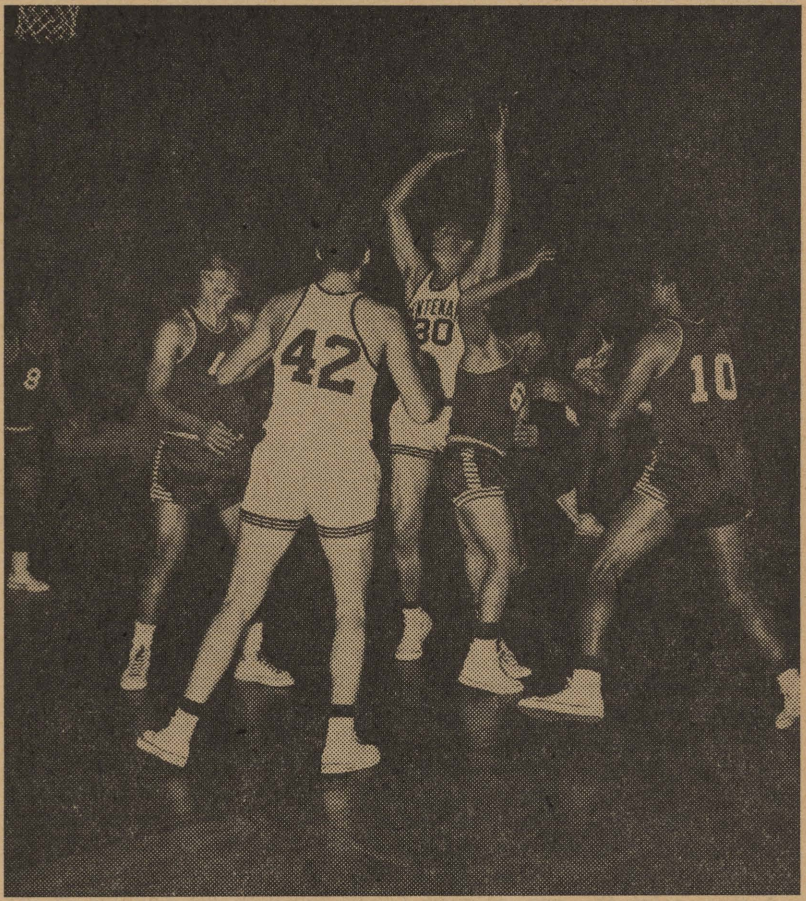

Centenary's two big 'uns, Morris Schrimsher and Nick Panico, tower over the little men of Pemex Poza Rica. As Schrimp prepares to swish the net for another two points, Nick sets a screen to give him a clear alley to shoot in. These two Gents continued to lead Centenary's rebounding effort and gathered in a total of 25 between them in the Pemex game.

GENTS SPLIT IN LIT TOURNAMENT

In their first game of the L. I. T. the Gents went hog wild behind the record-busting activities of Milt "Super Chief" Williams, dropping the Citadel Bulldogs with a 87-62 defeat, and proceeded to the semi-finals where the Demons of Northwestern outlasted the Gents in a thriller that they took by three points.

The Gents were just too hot for the cadets of South Carolina, as four of the Gent players scored in double figures and were making better than 40 per cent of their shots: Williams 33, Panico 16, Landeros 15, and Green 11. Another big factor in the Gents' win was the rebounding of Morris Schrimsher and Nick Panico. "Mighty Mo" collected 17 off the backboard, while Nick gathered in an even dozen. The rebounding efforts of these two have been a major point in the Gentlemen's victories.

Two More Records

Few of the sports writers at the L.I.T. thought the old single-game scoring mark of 32 points, set by Northwestern's Dick Brown last lear, would last the tournament; but they were expecting the famed freshman of La Tech, Jackie Moreland, to do the breaking. "Super Chief" set them straight in a hurry, and it became obvious that he was out for the record, having made 21 points before four minutes of the second half had elapsed. In setting this record, finishing with a total of 33, Chief nudged the old record by one point.

When setting this new scoring mark, the Chief also broke another L.I.T. record, that of the most field goals for one game. Chief hit 14, smashing the mark of 12 set by L.S.U.'s Roger Sigler last year.

Too Many Demons

Northwestern's club was just a little too determined for the Gents, for they took the semi-final outing by a score of 71-68. More hair was lost by coaches and spectators in this tilt than any other, with the possible exception of the Northwestern vs. La Tech game that ended with Tech on a 41-40 winning score for the championship.

The lead in the Gents' game switched so many times that the players themselves didn't know who was ahead most of the time.

The Gents were put into the lead on a tip-in by "Mo" Schrimsher with a minute and fifty-two seconds left to go in the game, only to have this lead overtaken by two foul shots by the Demons. Northwestern added another two points at the closing seconds of the contest to make the three point deficit in the final scoring.

Mighty Mo Schrimsher and "Pogo" Panico led the Gents in both scoring and rebounding. "Schrimp" got 19 tallies and 23 rebounds, leading both teams in both catagories. Though it hasn't been verified yet, those 23 rebounds may be an all-time high for Centenary. Nick collected a total of 17 points and 14 rebounds, continuing the excellent form he has shown at every game.

Even though Centenary did not reach the finals, the Gent team played two exciting and crowd-pleasing games and well deserves all the praise and recognition that it received from the sports writers and coaches representing the other schools. All the opposing coaches were in agreement that the Gents could have licked almost any team in the nation playing the brand of ball they did the first night against Citadel.

Russian Roulette Game Newest College Craze

Throughout each decade college students have devised their own sets of fads and crazes to offset the drudgery of classes and studying. The newest of these crazes is a slightly altered game of Russian Roulette, the details of which are taken from the Tulane **Hullabaloo** and the Mississippi State **Reflector.**

Originating in an Eastern school, the game grew out of a poker game at a fraternity house when someone pulled out a blank gun as a gag and suggested playing Russian Roulette. Cards were drawn to decide the order of play, but since this initial step as completely new card game has been devised which determines the number of times the players spin the gun cylinder and pull the trigger.

A loud-exploding powder gun equipped with blanks, rather than the fatal weapon reputedly used by the Russian nobility, is the weapon involved. "All you have to do," says the Hullabaloo, "is take a revolver, put a bullet in one of its six chambers, spin the chamber and then point the gun at your head. The exciting part is next. You then slowly squeeze the trigger and wait for the explosion that would theoretically blow your brains out."

The first session of the game lasted for ten straight hours, ending only when the players could stand the nervous tension no longer. News of the game spread rapidly over the campus, and in less than a week the first RR club was formed.

"It's a game you play with your enemies—not your friends," says Hank Andrews, president of the RR club.

"Harmless as it is, it's still noisy and nerve shattering. You're gambling your nerves instead of your life—and it takes guts to put the gun to your head. Waiting for the gun hammer to punctuate the game with a deafening explosion can be terrifying. . . . This thing's strictly for the fate-defyers who like the thrill of a sudden and hysterical ending.

Clubs have now been established on seven campuses, with memberships totaling 3,065. Although criticism of the game has been raised by civic groups, not one objection has been raised by any of the administrations of the seven colleges involved.

A set of official RR rules is being printed for those who are interested, and information for those wishing to join can be received by writing to RR, 200 West 57th Street, New York 19, New York, and enclosing a self-addressed, stamped envelope.

President Andrews has high hopes that chapters of the club will be established on every university and college campus. "I'd like to hear from all students interested. Let's make 'Anyone for Russian Roulette' a college byword," he says.

"Review" Cover Drawn By Brown

The current issue of "Southwest Review" has as its cover a painting by Don Brown, head of the art department, and features a five-page article about Brown in the issue.

Five sketches of Caddo Lake scene, all done by Brown, illustrate the article, which was written by Ronnie Dugger.

The houseboat on which Brown does much of his painting is described in the article, as well as anecdotes told to the author by Brown concerning the time he spent as a reporter for the Paris edition of the Chicago Tribune newspaper. It also mentions the 15 Mississippi River scenes painted by Brown which are now hanging in the Mississippi River Museum in St. Louis.

Articles and illustrations by Brown have appeared in the quarterly publication on a number of occasions.

Directory Gives Vacation Ideas

To answer the needs of teachers, college students and professors, The Advancement and Placement Institute announces publication of their completely new and expanded 1958 World-Wide Summer Placement Directory. The Directory is prepared as an aid to those who wish new ideas and ways to earn while they vacation.

The new Directory gives descriptions of the type of work available, salary ranges, names and addresses of employers requesting summer employees. Included are governmental positions, steamship needs, dude ranches, travel tour agencies abroad, work camps, service projects, earning free trips to Europe, national parks, summer camps, theatres and resorts, career trainee opportunities, study awards all over the world and many others. Thousands of opportunities are presented from over 20 foreign countries and all 48 States.

Copies may be examined at many Placement or Deans' Offices, Libraries, School Superintendents' Offices or may be ordered from the Institute at Box 99G, Greenpoint Station, Brooklyn 22, N. Y. for $2.00 a copy.

Miller's Designs Praised By Paper

John Rosenfield, theater columnist for the Dallas Morning News, devoted almost all of his Sunday, January 5, column to the praise and description of James Hull Miller's work in designing the Midland (Texas) Theater Center, which is finished, and the Waco (Texas) Civic Theater, for which ground was broken only recently.

Mr. Rosenfield says that "resident theater is, in a sense, an escape from the unnatural and unrealistic economic bondage that makes the most professional theater in America a 'freak' theater, where only the exception can succeed while the rule must perish.

"A specialist in resident theater design that is, at once, attainable by most communities, and still a dandy place in which to give plays, is James Hull Miller of the faculty of Centenary College, Shreveport, He has designed theaters and touched up old ones far and wide, so distinctive is his reputation."

The Midland Theater Center was built with money raised on pledges, some running more than three years, and by selling "seats" for $250 each. After considerable thought, Midland agreed with Miller and with director Art Cole that the new theater should have a 3-sided platform stage jutting into the audience room and dispensing with proscenium frame.

"Miller argues (any where they will print it or just let him talk) that the open, intimate stage, the stage of Athens as well as Shakespeare, of Jacques Copeau as well as Margo Jones, has by far a longer association with the drama than the picture frame."

The Waco Civic Theater, which will be ready within four months, is a midget Greek Theater. "A deep wide platform at one end can serve as a proscenium-type stage with the audience sitting in a well before it or on rising steps toward the rear." There is a continuous platform around three sides of the ceiling that will serve as a light bridge.

NEW BOOKS

These books can be found in the Main Library. For call numbers, please check card catalog under the author's name.

THE CRITICS' ALCHEMY, by Ruth Z. Temple.

RED DUST, AUTOBIOGRAPHIES OF CHINESE COMMUNISTS, by Nym Wales.

SIR ROGUE, by Leslie White.

THE MEANING OF YALTA, edited by John L. Snell.

C NOTES by Paula Martin

"To remember what has never been is not to lie, but to read the future." (John Ciardi).

Cupid must have run out of arrows this Christmas from the looks of the rings worn by Centenary girls. Mary Charleville was given hers by Larry Robertson, Martha Dillon by Dickie Finn, Betty Willis by Bob Brooks, Margaret Roberts by Bobby Sanderlin, Betty Kendrick by Earl Farmer, and Rochelle Monsour by Don Massey. Sandra Strother got two rings from Charles McLean. Congratulations to everyone.

The night after Christmas the Sigma Alpha Epsilons had their annual dance here at the Forty and Eight Club on Cross Lake. Amid the crowd of students from L.S.U., Arkansas, Tulane, Tech and Northwestern were Linda Frank, Penny Hawkins, Sue Dreyer, Brenda Bailey, Buddy Daily, Jimmy Highes, Charles Malloy, Kay Leary, Jerry Howard, Vicki Grigsby, Warren Goss, Lumpy Dalton, Patsy Goff, Tim Daniels, Janice Jeter, Jen Houchin, Al Eubanks, Frankie Stokes, Robert Lawton, Joe Gray, Lynn Wilcox and me. The music was great.

On New Year's Eve Lynn Wilcox went to Gilbert to party a few days with Ann and Alice Bostick.

The Kappa Sigs partied it up that night, too. Patsy Goff, Jackie Huckabay, Linda Frank, Al Dohoney, Jen Houchin, Charles Pugh, Mary Beth Bomar, Jane Ilgenfritz, Warren West, Peggy Longino and Francis Kelker started out at the fraternity house and ended up at Warren West's house for the rest of the evening. Later some of these drifted out to La Sands where Janice Jeter, Jim Daigle, Gene LaCaze, and Tim Daniels were celebrating the coming of 1958.

On New Year's Day Jan and Judy Cook invited Pat Leigh, Janice Jeter, Mary Ann Wilhelmi, Gail Martin and me up to Ringgold for a "shrimp boil." The food was wonderful but the ride on the tractor was a little hectic, especially the way Jan drives.

Last Saturday night was Williammas Eve, in case some of the uneducated didn't realize. William "Lumpy" Dalton celebrated his birthday at midnight that night by ringing in his new year with a bang. There to help him get ready for the coming of Lumpy-Claus were Janice Jeter, Dave Liembrook, Peggy Ice, Vicki Grigsby, Robert Lawton, Dick Morehead, Dave Mills, Margaret McBride, Dave Herndon, Bobby Sanderlin, Verna Hastings, Linda Lewis, Jack Somner, Joe Gray, Joan Daily, Dick Johnson and me. The hi-fi was great, but the Sunshine Boys were even better.

Announcement: Joe Gray is going steady.

Emily Harris, a freshman at Newcomb, gave a party over the holidays for some of her friends. Sara Burroughs, George Acton, Jen Houchin and Pud and Tom Francis were there to visit with their fellow graduates from Byrd. (Pardon us, George.)

Happy New Year.

Local Production Featured In Mag

The Centenary production of "The King and I" was given a favorable write-up in "Theatre, U. S. A.," a feature by Alice Griffin that appears regularly in Theatre Arts magazine.

In the December issue of the magazine, Miss Griffin explains the methods used to produce the effects of rain and of snow and mentions outside events that lent fun and excitement to the play's run.

Miss Griffin describes the Marjorie Lyons Playhouse in some detail, gives the background of Director Joseph Gifford and mentions briefly Paul Cambielh, Mara and Jody Kirk, who played leading roles in the show.

FLOURNOY JEWELERS
519 Marshall St.
3-0613

Hot Lunches Steaks
STRAWN'S EAT SHOP
125 KINGS HIGHWAY
Barbecue—Sandwiches
Ice Box Pies
Hamburgers

Norris Clothiers
Phone 8-8512
Opposite Campus On
East Kings Hwy.
EVERYTHING FOR THE COLLEGE MAN

Hearne's

The Drake Company
PRINTERS-STATIONERS & OFFICE OUTFITTERS
Shreveport, Louisiana

First Runner-Up

MISS MARY BETH BOMAR

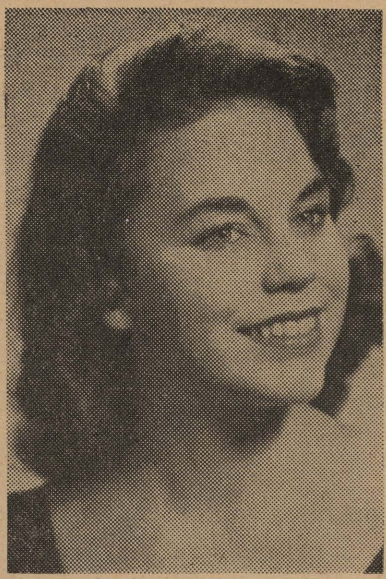

Second Runner-Up

MISS HELEN GULLEY

Third Runner-Up

MISS RAMONA NAIL

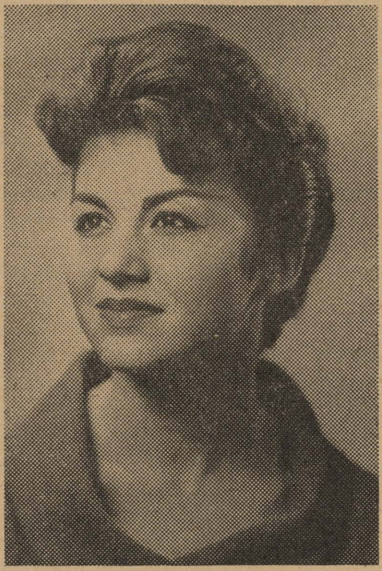

Miss Centenary

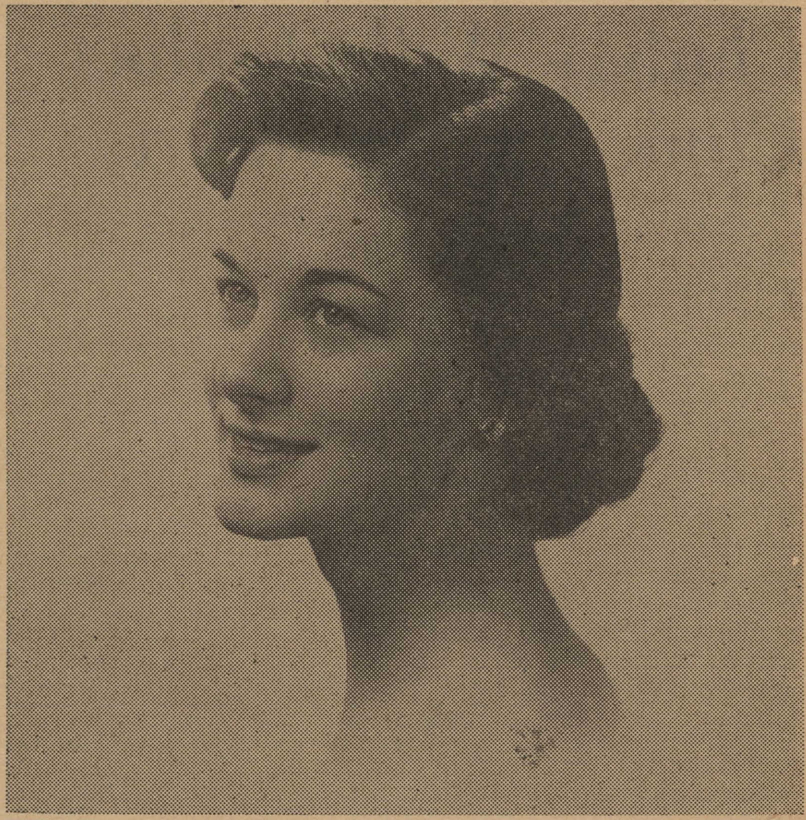

MISS PEGGY LONGINO

Miss Peggy Longino, far right, was named "Miss Centenary" in the January 10 beauty election by an all-male vote. Runners-up for the title are, left to right, Miss Mary Beth Bomar, Miss Helen Gulley and Miss Ramona Nail. They will be featured in a special section of the Yoncopin with the other beauties, who are: Miss Lynda Beauvais, Miss Barbara Bourdier, Miss Pat Chambliss, Miss Sue Howell, Miss Martha Turner and Miss Wilma Jo Walters.

CENTENARY COLLEGE OF LOUISIANA · LABOR OMNIA VINCIT

The Centenary College

Conglomerate

Vol. 52 — Centenary College, Shreveport, Louisiana, Friday, January 31, 1958 — No. 15

'Boy Friend' Will Open Thursday, February 20

"The Boy Friend," the gay musical spoof of the 1920's, will open at the Marjorie Lyons Playhouse Thursday, February 20th, under the auspices of Centenary College and the Shreveport Summer Theater.

Joseph Gifford, managing director of the Playhouse, has announced that William F. Cope will direct the production and that the settings for the musical will be designed by Vlada Dimac, who performed the same services for "The King and I" last fall.

The action of the play takes place during one day and night in 1926. While there are no gangsters, flappers, gin parties or millionaire sugar daddies in "The Boy Friend," it will still leave the audience laughing with delight at the utter nonsense of an era which sported cloche hats, knee-length bathing cuits, the Charleston dance and high stiff collars.

Heading the cast of "The Boy Friend," will be Don Hopper and Marcia Thomas as Tony and Polly, the romantic leads.

Paired off in principal roles are Linda Forman and Larry Bolich as Maisie and Bobby, Helen Burgess and Jess Harris as Madame Dubonnet and Percival Browne and Bill Bonner and Maxine Leigh as Lord and Lady Brockhurst.

Helen Gulley as Dulcie pairs off with Bill Bonner for one of the hit numbers of the show, "It's Never Too Late."

Other members of Director Cope's cast are Robin Hubert as Hotense, the French maid, Anita Thomasson, Eurlyne Howell, Carolyn Tait, Bobbette Abramson, Martha Williams, A. B. Summers, Jr., Ray Chabeau, James Richardson, John O. Williams and Jerry Fanelli.

Reservations will be taken beginning Monday, February 17th. The reservation price for members will be $2.00 for the musical and for non-members, $4.00.

Voice Professor To Act as Judge

The McNeese music school has invited Mrs. Helen Ruffin Marshall, assistant professor of voice at Centenary, to serve as one of the judges at their annual music festival at Lake Charles, Louisiana. At the festival, which will be held on February 21 and 22, Mrs. Marshall will help judge the voice and vocal ensemble phases of competition.

The festival attracts many high school students from the southern part of the state. Dean of the McNeese Music School Dr. Ralph Squires is the former head of the Centenary College school of music. He is in charge of the festival.

HONOR COURT

The Honor Court met during final examination week. Three students were given Honor Court F's; nine students were acquitted; and six cases are pending.

Centenary Honor Court.

Mooty Quits As Basketball Coach

Harold Mooty handed his resignation as head basketball coach at Centenary to Dr. Joe J. Mickle Monday afternoon, January 27. The resignation will go into effect at the expiration of his present contract on May 31.

Mooty said that his resignation was prompted by bad health. He was operated on recently for ulcers, after his second trip to the hospital in two years. His doctors strongly recommended that he quit college coaching because of the pressure put upon a college coach.

Mooty has no definite plans for the future, although he will coach the baseball team this spring. He will not direct spring basketball drill.

During a three-year stay at Centenary he racked up an overall 41-17 record. In the 1955-56 season the total was 20-7; in 1956-57, 16-9; and this year five were won and one lost when Mooty went into the hospital and his brother Doug Mooty took over the coaching duties.

Mooty considered resigning last year, but his health improved enough for him to finish the season. This year he entered the hospital December 26, the first day of the Louisiana Invitational Tournament, and Doug Mooty directed the team throughout the tournament.

Mooty, of Marion, Alabama, graduated from Centenary in 1951. At Marion Institute he was head basketball and baseball coach for four years and football coach and athletic director for three years.

'Miss Centenary' Title Won by Peggy Longino

Miss Peggy Longino, a junior from Shreveport, is the 1957-58 "Miss Centenary," Francis Kelker, co-editor of the Yoncopin, has announced.

Among the top five of this honor last year, Miss Longino is a Maroon Jacket, treasurer of Chi Omega, secretary of the junior class and a panhellenic representative.

Miss Mary Beth Bomar, who was also a beauty last year, is the first runner-up for the title. She is a sophomore from Bossier City and a member of Chi Omega. Second runner-up is Miss Helen Gulley, who is a freshman from Beaumont, Texas, and a Chi Omega pledge. Miss Ramona Nail, a Shreveport freshman, is the third runner-up. She is a pledge of Zeta Tau Alpha.

The other beauties who will be featured together with "Miss Centenary" and the three runners-up are: Miss Lynda Beauvais, a freshman from Bossier City; Miss Barbara Bourdier, a freshman from Crowley; Miss Pat Chambliss, a freshman from Summerfield; Miss Sue Howell, a freshman from Houma; Miss Martha Turner, a junior from Shreveport who was last year's "Miss Centenary," and Miss Wilma Jo Walters, a sophomore from Leesville.

The ten beauties were chosen from a group of 22 nominees by a vote of the male students on January 10. There are ordinarily only nine beauties, but a tie for ninth place necessitated having ten this year, Kelker stated.

Council Plans Dance Tonight

A Varsity Dance, sponsored by the Women's Intramural Council and open only to Centenary students and their dates, will be held tonight in the Student Building immediately following the Centenary-Springhill basketball game.

Refreshments will be served at the dance, which is a "come-as-you-are" affair. Martha Turner is in charge of the dance, for which freshman have 12 o'clock permission.

ALPHA SIGMA CHI

There will be an Alpha Sigma Chi meeting at 9:15 a.m. Tuesday, February 4 in room 310 of the Science Building. Papers will be presented by recent initiates. All members are asked to attend.

Gibson to Spend Summer in Hawaii

Robert W. Childress, city-wide BSU director, has announced that Ralph Lawrence "Larry" Gibson, Jr., will represent the Baptist Student Unions of Louisiana in Hawaii this summer. Larry, a pre-medical student at Centenary College, will leave for Hawaii on June 1 from San Francisco, California, and will return at the end of August.

He will teach Bible school in Hawaii and will work in missionary education work. Larry plans to enter the medical missionary field after completing his education. He is a member of Allendale Baptist Church.

The BSU of Centenary College, Ayers School of Business, Spencer Draughn Business College and Northwestern School of Nursing did the local fund raising for the summer missions program.

Larry, who is the son of Mr. and Mrs. Ralph L. Gibson of 1142 Janther Place, has served as enlistment vice president of the Louisiana BSU, and he is now the state devotional vice president. On the Centenary campus he is vice president of Alpha Epsilon Delta, a member of Alpha Chi and active in many other organizations.

Chabay Will Conduct Clinic, Give Concert

Leslie Chabay will present a varied program at 8:15 p.m., Wednesday, February 5, at the Marjorie Lyons Playhouse at Centenary College.

Chabay, who is artist in residence at Washington University in St. Louis, Mo., will conduct a voice clinic Thursday at Centenary. The day-long event will attract singers from throughout the Ark-La-Tex area. Chabay will teach private lessons during his stay in Shreveport.

Miss Myrtis Fortenberry of the Centenary school of music faculty will accompany Mr. Chabay for his Wednesday evening concert.

The program is as follows:

Salve Regina .... Monteverdi
O Dulcissima Maria, Concerto Ecclesiastico .... Da Viadana
Say Love, If Ever Thou Dost Find .... John Dowland
Lady If You So Spite Me .... John Dowland
Come Again Sweet Love .... John Dowland

PART II

O Wuesst'Ich Doch Den Weg Zurueck .... Brahms
Nachklang .... Brahms
Sonntag .... Brahms
Immer Leiser Wird Mein Schlummer .... Brahms
Heimkehr .... Brahms

PART III

Serenade, from "The Barber of Seville" .... Rossini
Il Mio Tesoro (Don Giovanni) .... Mozart
Four Songs (in English) .... Moussorgsky
Silently Floated a Spirit
Solomon's Song
The Seminarian
Revery of a Young Peasant
Five Hungarian Folksongs .... Arr. Bela Bartok and Zoltan Kodaly

Care for Your Records Can Pay Off in Playings

Do you waste money on records? Not that we object to records in general, but you are throwing away money if you don't look after your discs as carefully as you do your other investments.

For the collector who wants increased listening pleasure from his records, a regular program of care is essential and easy. The average record will perform adequately for 200 playings—if it's cared for. Yet, the customary lifespan of the average record is 20 playings. Here's how to get ten times as much out of each new disc:

Record care begins when you pick up the album. Instead of tugging at the record's sleeve, squeeze the ends of the jacket in the crook of your arm and remove the record by its edges, or by one edge and the center. (Don't be afraid of dropping it—the plastic material is virtually unbreakable.) A good general rule is hands off the grooves at all times.

Cleanliness is next. Periodic use of an aerosol spray made especially for hi-fi records counteracts any static electricity and banishes foreign particles clinging to the surface. Dirt is the record's deadly enemy and once on the grooves is ground in by the needle and translated into noise to compete with the music. More than that, it starts a wearing away process of the disc's sensitive skin. Read the directions before you apply the spray —over use will clog the pick-up in the same way as dust. Between periodic spraying, a chemically-treated cloth or sponge will help keep records spotless.

If your records are grimy, treat them to a complete dunking in the kitchen sink. Use a mild detergent, cool water and a versatile cellulose sponge. Press lightly, working the sponge along the grooves to loosen the dirt. Then rinse under cool running water and dry in a dish rack.

No amount of care of your records will make up for an overworked needle chiseling away at the sound as its tip flattens. The diamond stylus—or needle—is your record's best friend. It lasts longer and is less wearing on the grooves. No needle is permanent however, and the diamond has a lifespan of about a thousand playing hours. Take your needle for a checkup every six months. Many record stores keep a microscope handy for this purpose. Fingers off the stylus, too, and brush it gently after each playing.

Stack your records according to size, vertically in book fashion, with records flat against each other, neither leaning on each other, nor squeezing too tightly together. Keep them away from dampness, heat and excessive light.

Just for the record, here are other products of chemistry to keep your LP's in the groove. Plastic envelopes cut to size will protect your records inside the jacket, and a larger plastic cover will keep the dust away from your record player when it's not in use. Separate new unrethane plastic foam mats are also available for an anti-static, lint-free cushion for your turntable.

These few minutes of care will mean hours more in enjoyment from your LP records.

(Information from "Chemical News.")

Yale's President Asks Increased Educational Aid

New Haven, Conn.—(I.P.)—President A. Whitney Griswold of Yale recently called for a substantial increase in the proportion of the nation's wealth which goes to higher education to insure continued strengthening of our educational system in the face of the inflation which is attacking it on two fronts.

The two-fold nature of inflation, as pointed out by the Yale President is "partly a dilution of educational values caused by an inflation of the demand for higher education that is expected to double the present enrollment of our colleges and universities by 1970; partly an economic inflation in which the base costs of existence are outracing the University's income.

President Griswold listed four conclusions drawn from his review of Yale's position in the national educational economy. The first is "that since Yale cannot stop the inflation (economic) it will have to learn to keep up with it. Our charges must be made to reflect our costs more accurately than they have in the past or than they now do if the charities we receive and our grants and contracts are to be computed realistically in relation to our needs.

"This is what is done with all other goods and services. It must be done with education or education will continue to be discounted and denied even its minimum requirements.

"A second conclusion is that we must find new sources of income to make up the margin by which the income from our endowment has declined in relative value.

"A third is that we shall have to be much bolder than we have been in the past in exploring all possible sources of income, since none is as certain as the old-fashioned, individual private philanthropy that has brought us to our present eminence.

"Finally, we must realize that all such exploration, indeed the whole thrust of events, forces us out of our old, familiar private ways into a competition growing hourly more severe and more susceptible to public opinion and policy.

"In this context financial support will be increasingly responsive to present performance rather than past reputation and, I fear, to the practical and vocational rather than the philosophical and humanistic elements in education that are the lifeblood of Yale. In any event, exceptional support will depend upon the demonstration of exceptional merit."

Rev. McGuire Is Chapel Speaker

The Rev. Douglas McGuire was guest speaker at the Centenary College Chapel program Thursday morning. Rev. McGuire, who is pastor of the Park Avenue Methodist Church, spoke on "A Treasure Hunt."

Special music was presented by William Teague, a member of Centenary's music faculty. Larry McKinstry gave the invocation, and Cornelia Agurs gave the scripture reading. Mary Lou Jones led the prayers and Harold Price introduced the speaker and gave the benediction.

"I guess we should have gotten our term papers in on time."

Our Primary Allegiance

In this rapid race to destroy each other, we seem to have lost sight of the goals that we pledge time and time again in our schools and throughout our country. Are we to forget the great foundation which our forefathers molded for us in the beginning of this new world, a world of opportunity, pretending to have equality? Since the signing of the Declaration of Independence have we deviated from sincerity, hope and justice? Are we sliding away from true patriotism?

If true patriotism be the cornerstone of our civilization let us stop a few minutes and re-evaluate our primary allegiance. Are we truly one nation? Will we let aggressors and civil problems divide us instead of unite us? Can we stand as one race under God, or do we stand divided by racial and political powers? Are we too concerned with different religions, so that a person becomes an individual not by what he is but by the manner in which he worships? Do we become fanatical with our different religions, so that we lose sight of the reality that we are all under one God and under one nation? Do religious cliques overpower our cities, in view of the fact that there are social discriminations between Catholics, Protestants, and Jews?

If we truly feel in our hearts that we stand patriotic and sincere, let us now stand and recall our allegiance to the flag of the United States of America. THE PLEDGE OF ALLEGIANCE.

Written for a Speech Class
Bobby Sanderlin

The Centenary College
Conglomerate

EDITOR-IN-CHIEF
Penny Hawkins

SOCIETY EDITOR
Paula Martin

NEWS EDITOR
Penny Todd

SPORTS EDITOR
Dick Day

AMUSEMENT EDITOR
Martha Turner

PHOTOGRAPHER
Sidney Gras

CARTOONIST
Rena Murphy

REPORTERS: Glenda Barton, Sarah Burroughs, Gail Plunkett, Sondra Hacker, Gretchen Stivison, Rena K. Murphy, Janice Johnson, Lynda Beauvais, Margaret Young, Eldora Locke, Linda Frank.

BUSINESS MANAGER
Gaynelle Morgan

CIRCULATION MANAGER
Truly Ann Drake

BUSINESS STAFF: Judy Cooks

(NOTE:—Communications or comment from the student body or faculty on any subject are welcome. Letters should be under 300 words and typewritten, if possible. All letters are subject to editing to meet space requirements. Each letter must be signed, although signature will be withheld on request. No letter will be returned unless called for personally.—Editor.)

Centenary is to lose one of the greatest coaches of its history come May, when head basketball coach Harold Mooty's resignation goes into effect. Coach Mooty is now in his third year with the Gents, and including the games played to date his teams have won 45 games while losing only 21. He also led the Gentlemen to a Louisiana Invitational Tournament championship and the playoffs of the N.A.I.A. (See story on front page.)

Basketball Statistics

PLAYERS NAME		FIELD GOALS			FREE THROWS			REBOUNDS		PERS. FOULS		TOTAL POINTS	
	Number Games	Attempted	Scored	Percentage	Attempted	Scored	Percentage	Number	Average	Number	Disqualified	Number	Average
Nick Panico	14	169	75	45	78	46	59	180	12.9	40	0	196	14.3
Milton Williams	11	169	68	40	41	32	78	34	3.1	25	0	168	15.3
Ernesto Landeros	14	169	61	37	35	28	80	84	6.0	42	1	150	10.7
Leon Shaw	14	148	43	26	42	22	53	44	3.1	40	1	106	7.6
Morris Schrimsher	10	83	38	46	34	17	50	115	11.5	29	2	93	9.3
Larry Greene	14	87	26	30	33	23	70	67	4.8	43	2	75	5.4
Bobby Schulman	13	80	30	38	14	5	35	33	2.5	24	0	65	5.0
Gerald Martello	13	49	18	37	19	15	79	46	3.5	21	3	51	3.9
Bill Holcombe	10	39	15	39	15	11	73	35	3.5	12	0	39	3.9
Cecil Rhodes	12	33	10	30	17	10	59	24	2.0	24	1	32	2.7
Tom Hubble	9	10	4	40	2	1	50	25	2.7	13	0	9	1.0
Wayne Dubose	4	1	0	00	4	1	25	5	1.2	5	0	1	0.2

302-04 Texas St.
Harbuck
SPORTING GOODS, INC.
"YOUR SPORTS SPECIALISTS"
Phone 2-8765

Gents To Meet Badgers Tonight

The Gents will renew an old rivalry tonight as they meet the Badgers of Springhill College at the Youth Building. This rivalry dates back to before World War II and will be the first match between the two since 1954. The Badgers are leading the overall series with seven wins to the Gents' four.

Springhill is now sporting an 8-4 record for the season. They downed such powerhouses as Tampa University, Eastern Tennessee, and Georgia University.

Two of their defeats have come from Louisiana schools, Tulane and Loyola universities of New Orleans. But Coach Bill Gardiner has also led his cagers to victories over Southwestern and Southeastern to even the score against Louisiana foes.

The Springhill Badgers hail from Mobile, Alabama, and are considered one of the nations top college teams. This should prove to be one of the best games of the old rivalry. See you at the game.

Cagers Return From Northern Road Tour

Monday morning saw a bunch of sleepy-eyed basketballers in the registration line. Our cagers had just returned from their northern road trip earlier that morning.

The Gents showed the yanks what we mean when we say the south will rise again, as they downed Western Michigan 77-72. The St. Louis story was not quite so bright, though, as the Bears of Washington University nugged the Maroon and White by three points.

The Mooty men lost more than just a ball game in St. Louis. Early in the second half Chief Williams had to leave the ball game with a knee injury. Chief Williams had been having trouble with his knee since early in the season when he twisted it in a practice session.

The Bears of Washington University took control of the ball game after ten minutes had elapsed in the first half, breaking away from an 11-11 tie. They picked up the pace with some deadly outside shooting and were leading the Gents by eleven points at half-time.

Never a team to give up, the Gents fought back and narrowed the lead to one point with seven seconds to go. Time had run out, however, and the Bears insured their win with a field goal as the final horn blew. Final score, Washington University 67—Centenary 64.

Morris Schrimsher and Ernie Landeros were the high scorers for the Gents. Mighty Mo collected seventeen points while Ernie picked up ten.

As the Gents moved North, the weather got colder and they got hotter. The first half of the contest in Michigan was a sea-saw battle with the lead changing hands three times and ending in a 41-41 tie.

It wasn't long, though, before the Gents proved they intended to win, jumping to a 60-48 lead in little over six minutes of play in the second half. Centenary increased their lead to sixteen points before the Broncs of Western Michigan could produce a counter attack.

The Gents put away their ninth win in fourteen starts by a score of 77-72 and started home.

Top scoring honors for Centenary went to Nick Panico and Leon Shaw with nineteen and eighteen points, respectively. Other Gents to score in double figures were Larry Greene, eleven, and Bobby Schulman, ten.

Another big factor in the Gents' win was the rebounding of Panico who gathered in an even twenty. As a team, the Mooty Men took the ball off the back board 66 times to Michigan's 55.

Two Colleges Challenge

Centenary's girls' rifle team will fire in city and collegiate competition this spring for the second time, Coach John Goodwin has announced. He stated further that challenges have been received from Louisiana Tech and Sophie Newcomb College.

Activity began in October when girls interested in the rifle team were asked to sign up in their physical education classes. About fifteen girls were present for the first meeting in Haynes Memorial gymnasium.

This preliminary meeting was followed by two more at which the girls were instructed in the care of a .22 rifle. Under the guidance of rifleman John Goodwin, the Annie Oakleys were taught the safety rules of the range. Each girl learned to field strip and to clean the weapon before firing.

The next step was actual experience on the range, carefully supervised by Sergeant Walter H. Murphree. Firing only one position, prone, the new members concentrated on good position, sight picture and trigger squeeze.

There are also rifle terms for them to remember: a fly (when they goof), a scratch bull (when they're lucky) and a pin wheel (when they hit dead center).

Returning to the team is marksman Mary Wakeman, who last year won first place in the Louisiana state matches. Anyone interested in firing should get in touch with Mary or with John Goodwin.

City matches with Byrd and Fair Park High schools will begin early in February. College matches will begin later in the spring.

Riflework seems to be more fun than work for the girls. Freshman Millie Greppi said jokingly, "I'd rather fire than eat." A girl's morale improves considerably when she has a better score than the boy firing next to her, even if he is firing kneeling.

Never underestimate the power of a woman WITH A RIFLE!

Physician Speaks At MSM Meet

Dr. Keith Mason, a local physician, spoke to the Methodist Student Movement of Centenary College at the 6:30 p.m. meeting Thursday.

Dr. Mason, a member of a group of ministers and laymen who recently toured Russia, spoke on his travels in that country. His address, "A Visit to Russia," was open to anyone interested. An informal discussion followed the talk.

The Rev. James A. McLean is faculty sponsor of the group, and Marcella Flynt is president of the Centenary MSM.

Fanciful Facts

by Robert C. Preble, President
ENCYCLOPAEDIA BRITANNICA

Uncommon Genius

From Britannica Film "Benjamin Franklin"

Franklin's writings ranged from help in writing the Declaration and Constitution to treatises on the Northern Lights and How to Cure Smoky Chimneys.

Not Like Be-Bop

From Britannica Film "String Choir"

In Ancient Greece a "musical" education ranged from reading and writing to mathematics and literature, including singing of lyric poetry.

Intricate Methods

From Britannica Film "Flowers at Work"

The mechanics of pollination in flowers is so complex that some flowers can't live except in the presence of specific insects, and vice versa.

Old Star-Gazers

From EBFilm "Exploring the Night Sky"

Names of constellations and fanciful figures seen in them date back to the Romans, Greeks, and even Babylonians—more than 3,000 years.

Methodists Seek 100 Missionaries

For the twelfth successive year, the Methodist Church is seeking 100 young men and women who will give two or three years of their lives to the home and overseas mission program of the denomination.

In 1958 the Board of Missions, Methodist Church, through the Office of Missionary Personnel (150 Fifth Ave., New York 11, N. Y.), is seeking 25 young men and 25 young women to serve three years in 26 countries of Asia, Africa, North and South America, and Europe. These special-term missionaries will form the 1958 "Fellowship of of Christian Service."

For service in the United States, Puerto Rico and Alaska, the Board needs 50 young men and women for two years' service (three in Alaska and Puerto Rico). These special-term home missionaries are known as "U. S.-2's."

The overseas openings are for workers in a wide variety of vocations. Among those listed for 1958 are: youth work among refugees in Australia, adult education among miners in the Union of South Africa, boys' work in hostels and churches in Algeria, office work in Korea, laboratory technology in Pakistan, dietetics in Mexico, and home economics teaching in Brazil.

The countries where special-termers are needed include Pakistan, Japan, Korea, Malaya, Indonesia, Burma, the Philippines, Brazil, Bolivia, Cuba, Peru, Panama, Chile, Liberia, Algeria, Sarawak (Borneo), Argentina and Mexico.

In the home field, the vocational openings are as wide as those overseas. There are needs for teachers at mission schools in Florida, New Mexico and Puerto Rico; social workers in community centers in Illinois, Florida and California; nurses in Alaska, Florida and Texas; rural workers in New Hampshire, Arizona and Tennessee; and counselors in children's homes in Georgia and Alaska.

The requirements for special-term service at home and overseas are the same. The candidate:

1. Must be an active church member, between 21-28, a graduate of an accredited college;
2. Must have a vital Christian experience and faith he is eager and able to communicate;
3. Must have sensitivity to human need that calls forth the willingness to serve courageously and selflessly in its midst:
4. Must be willing to live and work under rapidly changing conditions requiring adaptability and emotional maturity, happy to work with and under those whom he will serve;
5. Must have good health and a record in scholarship and practical achievement well above the average;
6. Must be unmarried and agree to remain so during his term of service.

Detailed lists of openings and other information about the special-term programs may be obtained from: Office of Missionary Personnel, 150 Fifth Avenue, New York.

McNees' Restaurant
DIVERSIFIED FOODS
1911 Centenary Boulevard

C NOTES by Paula Martin

"I preach inevitable sky." (John Ciardi).

Holidays are over again and Centenary has lost and gained quite a few students. Lynn Wilcox left for Fayetteville, Arkansas; Jess Hoffpauir moved to S.L.I.; Gail Plunkett chose the University of Texas; Evelyn Cain is now at Southeastern; and Donna Wilson left the "sleepy, silver bayous."

The new faces on the campus might be Mary Ann Neff, Nancy Tharpe, Elizabeth Patterson, Bob Shaft, "Tanne" McDade, Paul Jackson, Claudius Whitmeyer, Jack Mulkey, Carol Winning, Winifred Fair, and to all the people that I left out, my apologies.

Leonard Selber threw a big party at his house before the holidays with Miss Jeri Cassady as hostess. Janis Jeter, Windy Nicklaus, Lumpy Dalton, Gail Thornton, Dave Leimbrook, Helen Gulley and Joe Gray were also there to have a big time.

On the Saturday night after holidays began Gail Thornton and Gail Martin were in New Orleans for the L.S.U. Medical School's Cadaver Ball. Bonnie and Juan Watkins were hosts to G. M. while she was there.

Congratulations to Martha Turner and Oscar Cloyd who are now engaged.

Sue Dreyer was married Tuesday evening to Harmon Chandler. A very fine reception was held after at the Shreveport Country Club.

Thursday night a week ago, Lynn Wilcox was given a going-away supper party by Penny Hawkins and me. Margaret Phelps, John Kotarski, Lynda Beauvais, Tim Daniels, Tootie Cage, David Forte, Joan Daily, Dick Johnson, Gail Thornton, Gerry Kennedy, Lynn Wilcox, Billy Derrick, Al Eubanks, and Scott Yeager spent the evening at Penny's house, mostly listening to Lynn tell about all her adventures. Has your time run out yet, Dick?

Congratulations to Lynn Knotts who is a new pledge to Zeta Tau Alpha, and to Penny Hawkins who is wearing the cardinal and straw of Chi Omega.

Yesterday was Joan Templeton's day.

The one-hundred and twenty-first chapter of Chi Omega was installed at McNees State College in Lake Charles on January 25. Centenary Chi Omegas present for the installation and banquet were Janis Jeter, Jeri Cassady, Mary Lou Gassen, Jerry Malone, Mary Wakeman, Mary Beth Bomar and Gail Martin. They also saw the Centenary Choir in Sulphur on Sunday.

Don't forget the ball game tonight and the dance after.

Dr. Ford Installs Alpha Chi Group

The new chapter of Alpha Chi at Southern State College in Magnolia, Arkansas, was installed on Friday, January 24, by Dr. E. L. Ford, head of the Department of Modern Languages at Centenary College. Dr. Ford, a member of the national council of Alpha Chi, is the faculty adviser for the Centenary College chapter of Alpha Chi. Alpha Chi is the honorary scholastic society for junior and senior students.

After the installation ceremonies the charter members of the chapter were honored with a dinner.

Norris Clothiers
Phone 8-8512
Opposite Campus On
East Kings Hwy.
EVERYTHING FOR THE
COLLEGE MAN

2 Honor Awards Given by ROTC

Cadet Captain Joseph W. Segers and Cadet Lieutenant David E. Mills have recently been appointed as Distinguished Military Students. The announcement came from Lieutenant Colonel Robert S. Scott, PMST at Centenary College.

Cadet Captain Segers commands Company B, ROTC Battle Group at Centenary College. He received the honor for scholastic achievement and for his demonstration of leadership ability.

Cadet Lieutenant Mills is the Platoon leader, B Company of the Centenary College Battle Group. He received his designation because of his demonstrated leadership and for his scholastic achievement.

Both boys are from Shreveport. Cadet Captain Segers is the son of Mr. and Mrs. Joseph W. Segers, and Cadet Lieutenant Mills is the son of Colonel and Mrs. Ray Mills.

"It is not the gift of the lover that counts; it is the love of the giver."

Oscar Wilde

FLOURNOY JEWELERS
519 Marshall St.
3-0613

Hot Lunches Steaks
STRAWN'S
EAT SHOP
125 KINGS HIGHWAY
Barbecue—Sandwiches
Ice Box Pies
Hamburgers

Clarence Streit Will Be Graduation Speaker

Dr. Joe J. Mickle, president of Centenary, has announced that Clarence K. Streit, president of the Federal Union, Washington, D. C., has accepted the invitation to speak at the annual commencement exercises at Centenary College on May 25.

The Union, which monthly publishes "Freedom and Union," is a non-profit educational membership association.

Streit majored in journalism at the state university of Montana, where he was editor of the student newspaper and a member of the debate team. He volunteered for the World War I in 1917 and was among the first 50,000 American soldiers to land in France. He later served in the Intelligence Service and at one time was one of President Woodrow Wilson's guards. Streit studied at the Sorbonne, and later he won a Rhodes scholarship to University College, Oxford.

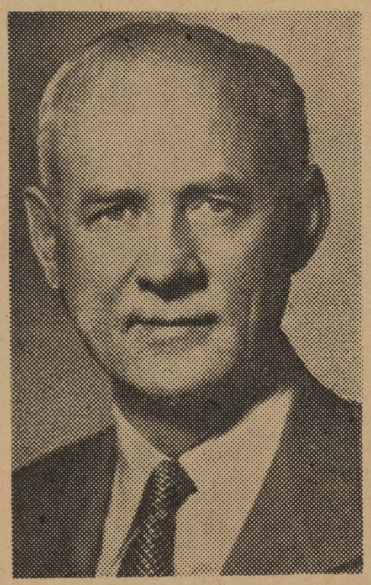

Clarence K. Streit, president of the Federal Union, has accepted the invitation from Dr. Joe J. Mickle to speak at Centenary's commencement exercises May 25.

He resigned his Rhodes scholarship to marry Jeanne Defrance of Paris. He then became a Rome correspondent for the Philadelphia Public Ledger. Later he became its Near East and Balkans correspondent.

Streit joined the New York Times staff in 1925 and went to Carthage and Morocco where he covered the Riff war. He took a trip to Guatemala, Salvador and Haiti covering Lindbergh's flight, and in 1929 he went to Geneva where he served as a League of Nations correspondent. He held that post for ten years, also covering the World Bank.

Years of reporting on League sessions during the Sino-Japanese War, the disarmament debacle, the depression and the rise of the Nazi dictatorship led Streit to begin his book "Union Now" which was published in 1939. In his book he proposed that the North Atlantic democracies band together in a Federal Union. To achieve this purpose readers banded together to form the Federal Union, Inc. Streit has served as president since 1939 of this non-profit membership association.

Commissions Are Offered By Army

The Centenary College Army ROTC has been advised by the Fourth US Army, Fort Sam Houston, Texas, that Regular Army Commissions are available for certain qualified individuals, whether or not they have had previous military experience.

Appointments may be made up to and including the grade of captain depending on qualification of applicants. Individuals who possess appropriate educational qualifications and scientific knowledge critically essential to the national defense are invited to apply for regular army commission.

Individuals interested in applying or who desire additional information are invited to write to the Commanding General, Fourth United States Army; Fort Sam Houston, Texas, ATTENTION: President, Technical Specialists Board.

The office of the PMS&T, Centenary College of Louisiana, at telephone 8-9943, contains additional information concerning who may apply, general eligibility requirements, and lists of the specific professional specialists within each of the six fields wherein there is a shortage of commissioned regular army officers.

The Drake Company
PRINTERS · STATIONERS & OFFICE OUTFITTERS
Shreveport, Louisiana

CENTENARY COLLEGE OF LOUISIANA
LABOR OMNIA VINCIT

The Centenary College Conglomerate

Vol. 52 Centenary College, Shreveport, Louisiana, Friday, February 7, 1958 No. 16

"The Boy Friend," a comedy, will open February 21 with these nine local lovelies. Starting at the top, they are from left to right, Eurlyne Howell, Anita Thomasson, Carolyn Tait, Robin Hubert, Martha Williams, Linda Forman, Bobette Abramson, Helen Gulley and Marcia Thomas. Jim Daigle, John Williams, A. B. Summers and Jerry Fanelli have also won parts in the play, which ran for more than a year on Broadway.

First of Lyceum Series To Feature Violinist

Carroll Glenn, one of today's best woman violinists, will open Centenary's Lyceum Series on Monday, February 17, when she presents a program from 10 till 11 a.m. in the Haynes Memorial Gymnasium.

The hour of the Lyceum program was changed from 9:30 a.m. Thursday to fit into Miss Glenn's schedule.

Although Miss Glenn has made several appearances with her husband, Eugene List, a famed pianist, her performance here will be solo.

Miss Glenn has made numerous appearances as soloist with the New York Philharmonic Symphony, the Philadelphia Orchestra and the Chicago Symphony. Entering the Juilliard School of Music to study under Edouard Dethier at the age of eleven, she was the youngest pupil ever to be accepted there.

She has appeared as guest artist at outdoor summer concert series in this country and in Europe, South America and, most recently, in the Far East.

Richard Woitach, a pianist, will be Miss Glenn's accompanist here. LeRoy Anspach, director of the Centenary College school of music and chairman of the Lyceum committee, will act as master of ceremonies. Tickets will be available at the door for persons who do not attend Centenary but who wish to hear the concert.

Miss Glenn's blonde beauty and stage presence as well as her skill with the violin have been praised by critics wherever she has played. The New York Times described her as "a virtuoso and a true musician" and said that "Miss Glenn has few superiors in the world of violin playing." The New York Post called her "a great artist."

Former Student Chapel Speaker

Miss Gretchen Elston, 532 Wall Street, spoke yesterday in chapel and again last night at 6:30 at the meeting of the Methodist Student Movement.

Miss Elston, who was a missionary in Japan for four years, taught there at Kwassui College in Nagasaki. She will return to Japan in about ten days, having been commissioned for home and overseas missionary service in the Methodist church on January 18 at the annual meeting of the Methodist Board of Missions in Buck Falls, Pennsylvania.

She earned her bachelor's degree at Centenary and her master's degree from Tulane University.

NOTICE: MEN

The INTERFRATERNITY COUNCIL SMOKER will be held tonight at 7:30 p.m. in the Sub.

All men interested in learning about the fraternities on campus and rush are invited to attend.

Those planning to go through Spring rush are required to attend, but attendance does not obligate anyone to go through rush.

COWBOY DANCE

All students are invited to the Kappa Sigmas' annual Cowboy Dance tomorrow night in the Sub at 8:00 p.m. Cowboy clothes will be the attire and only couples will be admitted. The Jeteners will provide the music.

Teague to Make Mid-Winter Tour

The first stop on the mid-winter tour of William Chandler Teague, assistant professor of music, will be in Peoria, Ill. on Sunday, February 9.

In Peoria Teague will play at the First Methodist Church under sponsorship of the Peoria chapter of the American Guild of Organists. The church organist is Carl Andress.

Teague will be presented in a recital at St. Paul's Episcopal Church in Chattanooga, Tenn., Tuesday evening. A personal friend of his, Thomas Alexander, is organist at the Chattanooga Church.

The tour will be concluded with Friday's recital at the First Methodist Church of Clearwater, Fla. Members of the Clearwater chapter of the American Guild of Organists are sponsors of the recital.

Reubke's "Sonata on the 94th Psalm" will highlight the Peoria concert. While in Chattanooga and Clearwater, Teague will feature the Introduction, Passacaglia and Fugue by Healey William.

Teague will return to Shreveport on Saturday night.

Academic Change Set For College

Hartford, Conn.—(I.P.)—Faculty members at Trinity College have approved an unlimited cuts proposal for the 1957-58 academic year. Absence privileges do not apply to the attendance requirement for Chapel and Physical Education. There are no restrictions before a holiday recess, but students are responsible at all times for assigned work.

Two other changes in the academic rules were promulgated: Effective with the class entering in September, 1957, any student who has not received at the end of a term passing grades in four courses with grades of at least seventy in two of these courses will be placed on probation for the following term.

The faculty also voted to tighten the "D" rule. In order to enter his junior year, a student must have grades of 70 in at least five full courses or the equivalent in one semester course.

In another local move to strengthen the scholarship picture, the Inter-fraternity Council has voted to raise the average for pledging to 70. The motion states that no man shall be pledged to a fraternity after the entrance of the Class of '61 unless he shall have a 70 average at the conclusion of the semester period to his pledging.

Commenting on the status of fraternities on this campus, Dean of Students Joseph C. Clarke stated that "the faculty and the administration are in favor of fraternities, unlike many other colleges."

E. B. Germany Will Be Career Day Speaker

E. B. "Gene" Germany, president of the Lone Star Steel Company of Texas, will be guest speaker at this year's Citizenship and Career Day at Centenary on February 21.

Germany will speak at the morning assembly which will launch the day-long program, after which vocational clinics will be conducted by prominent business, professional and industrial leaders for the hundreds of Ark-La-Tex high school students expected to attend.

Germany resigned as principal of the Grand Saline, Texas, high school to enter the oil business. He attended Southwestern University.

The initial function of the Lone Star Company was to serve as agent for the government in the construction and operation of a blast furnace and related facilities. On January 1, 1948, however, Lone Star bought the plant from the government and eventually the company expanded into a completely integrated steel mill with oil country steel pipe as its principal product.

Mayor of Highland Park from 1934 to 1942, Germany is now chairman of the board of Preston State Bank, board member of the Scottish Rite Crippled Children's Hospital and member of the boards of the Dallas YMCA, the Methodist Hospital of Dallas, the American Iron and Steel Institute and many other organizations. He also holds the position of executive vice president for the state of Texas in the Red River Valley Association.

Consultant Will Interview Here

Dr. Paul E. Williams, Personnel Consultant, will be on the campus Wednesday, February 12, to interview seniors for possible employment.

Dr. Williams represents the Ortho Pharmaceutical Corporation, which is interested in men for pharmaceutical sales. Men with a background of biology, pre-medical training, or some other major including at least a year of biology are preferred. The desired age of these employees is 22 to 25, single or married.

Anyone interested in talking with this representative should contact Dean C. A. Hickcox's office and leave his name.

Students who plan to act as assistants for Citizenship and Career Day are reminded that the first organizational meeting will be held in S114 at 9:15 a.m. on Tuesday, February 11. Duties will be assigned at this time and any questions concerning the conference will be answered.

Four (Girl) Students Interview Singing Star

By Millie Deen, Gretchen Stivison, Sondra Brink and Sharon Soloman

This was our obsession . . . we wanted to meet Tommy Sands! We though and thought of ways to get an interview. Somebody had the idea of knocking on the door and saying, "Molly Moose Maid Service." What would we say when they came to the door? Then a splendid idea came to our minds. We could interview Tommy for the Conglomerate. This was really a challenge for us, because no one thought we would get to first base. When our obsession came true we found ourselves in the middle of a press conference with Tommy Sands.

Byrd, Bossier, Creswell, Fair Park and St. Vincent's were well represented at the conference. The interview got off to a good start when a girl from Byrd asked Tommy what it was like to be on the top. Tommy answered. "I'm not being modest when I say I have not reached the top."

He never went to college, but he thinks college is important because it gives an all-around education necessary in later life. College does not help a person to reach the top in show business, however; success in this field depends on one's talent.

He never studied dramatics, but he would like to. Tommy has never had voice lessons, but when he went to California he had several breathing lessons to correct his breathing.

When he was asked if he liked to be swooned over, he quickly replied, "No comment."

A little nine-year-old from Creswell got a big kiss from Sands when she asked, "Have you any younger brothers at home?" He said no, but he would wait for her.

Tommy is planning to make another picture for 20th Century. It will probably be a musical, although he would like a dramatic role.

Carol Fisher and Tommy Sands' brother organized his first fan club. Linda Lawrence from Byrd is the president of Tommy's fan club in Shreveport.

He dates Molly Bee, but this does not seem to be very serious. Tommy claims they are just good friends.

PERSHING RIFLES

Members of the Pershing Rifle Team will leave Friday, February 14, for New Orleans to participate in the Mardi Gras festivities.

While in the Crescent City the drill team will participate in several of the seasonal parades.

Captain Paul J. Kay, assistant professor of military science and tactics, and his wife, and Miss Martha Turner, sponsor of the group, will accompany the group.

They will return late Sunday night.

KAPPA CHI ANNOUNCEMENTS

1. Holy Communion Service Thursday, 7:00 p.m. Brown Memorial Chapel.
2. The Student Directories will go on sale soon. The name, address, and phone number of all the students and faculty will be included.

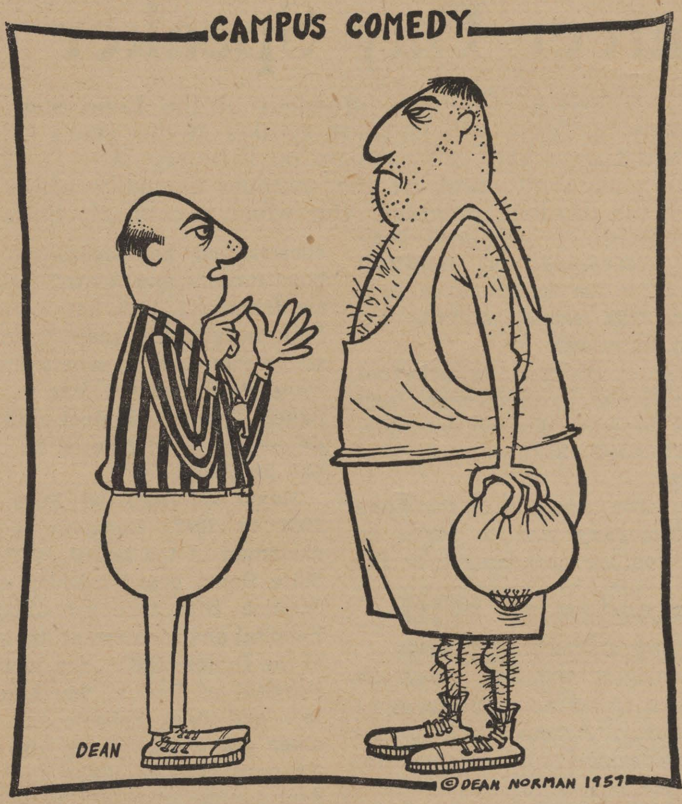

". . . foul number three when you tripped Jones, foul number four when you tromped on Murphy, and foul number five when you slugged Evans. Now give us the ball and sit down."

Back 'Em Up

Throughout the present basketball season, the Gents have given their all to bring honor to the name of Centenary College, but it has been a job they have accomplished almost single-handed, for the majority of the students of Centenary have not backed them up.

The cheerleaders, too, have given their all in attempting to encourage the listless spectators to yell, but for the most part this has been fruitless.

The crowds, composed largely of outsiders who are interested in the team, appear to thin at each game. Centenary students don't seem to realize that the players are out on the court, not playing for their own glory, but for the glory of everyone connected with Centenary.

Despite the loss of their head coach and two starters, the Gents have been victorious in three of their last four starts. These vacancies have seemed to drive the boys on, rather than to hold them back, and their continued spirit should draw increased spirit and support on the part of the student body, rather than the almost total neglect it has lately displayed.

Four home games remain in the 1957-58 season, the next three being with rivals of long-standing. We can still show the Gents that we're behind them by attending these games and cheering them on to victory.

English Proficiency Test

The English Proficiency Test will be given on Tuesday, February 18, 1958, in room 114 of the Science Building from 8:00 a.m. till 10:00 a.m.

The following people must take the test:

1. All juniors who do not have an average of B or better in freshman English.
2. All seniors who should have taken it last year but did not do so.
3. Second semester sophomores who do not have the required average in freshman English and who wish to take it.
4. Any candidate for a degree at Centenary who may have previously failed the test.

The passing of this test is a requirement for graduation.

Each student should bring to the examination room:

1. lined notebook paper
2. fountain pen
3. ink
4. blotter
5. dictionary.

Any inquiries about the examination may be directed to the following members of the English Department:

Dr. Lee Morgan.

For Your Cleaning Needs See

COLLEGE CLEANERS

113 Kings Highway

Foreign Service Program Adopted

Northfield, Minn.—(I.P.)—A new Foreign Service Program has been introduced this year at St. Olaf College. Commenting on the new career program here, Dr. Kenneth Bjork of the Political Science and History departments said:

"We are moved by a sense of our responsibilities to church and society; at the same time we are conscious of our strength and limitations as a liberal arts college. We have in mind the challenge inherent in the needs of our diplomatic service, of business abroad, and of various private organizations with international links, including our church.

"It is our belief that St. Olaf can and indeed should consciously and deliberately call attention to the needs of Foreign Service and do what it can to guide superior students in a course of study that is both selective and preparatory in a legitimate vocational sense.

"In preparing a legitimate curriculum for the Foreign Service Program we have been motivated by the liberal arts ideal and have tried to get breadth as well as depth into the course of study."

Fifteen hours of history and 21 hours of political science and economics are a part of the four year program. Mastery of a foreign language that is competent, not fluent, is a requirement. Subjects such as English and philosophy are also emphasized. The International Relations Club will be a part of the training for those students who plan to enter the Foreign Service Program on this campus.

Senate Report

The Student Senate meeting of February 3, 1958, was called to order by President Dan Morse.

The minutes of the last meeting were read and approved.

Larry McKinstry reported that $124.41 had been received from ticket sales for the Gentleman's Holiday Dance.

It was announced that nominations for Centenary Lady and Gentleman would take place in chapel on Thursday, February 6. Nominations for class favorites will be made in class meetings immediately following chapel. Elections will take place on Monday, February 10, and run-offs on Wednesday, February 12, in the temporary Sub.

Career Day has been set for February 21, President Morse announced.

It was suggested that a plaque be secured for the door of the Student Senate room in the new Student Center.

President Mickle informed the Senate that an alumni committee has been formed to set the date for the opening dance in the new Student Center.

A motion was made that the Student Senate sponsor a dance on February 21 in honor of the class with the largest percentage voting in favorite elections. The motion was passed.

The next meeting of the Student Senate will be on Monday, February 10, at 5:30 p.m. in the cafeteria.

There being no further business, the meeting was adjourned.

Respectfully submitted,
Gail Martin, Secretary.

Relation of Satellite, Future Mankind Polled

By Jesse Chessle

It was once said that, "Of the real universe we know nothing, except that there exists as many versions of it as there are perceptive minds."

As we enter a new era—that of "Outer Space"—many of us get certain ideas, certain fears, and the desire to seek out knowledge pertaining to this new something which has befallen our presence. When reading a novel, we often take upon ourselves to associate darkness with something unknown, and vice-versa. The conquest of "Outer Space," is slowly, but surely, turning this unknown darkness into something transparently grey; and until light itself appears, only then will the curiosity of mankind, in relation to outer space, be satisfied.

With this in mind, I have by asking the following students the question below stated, received their views on the following questions:

What does the firing of the first American-made satellite, alongside the Russians' two earlier satellites signify to you as the future status of all mankind?

BUDDY DAILY: The future of all mankind is on the right road, but in the wrong state of mind. I am glad we have a satellite up but I wish it was for something better than just to keep up with the Russians. I believe that in the future we and the rest of the world will be exploring the vastness of outer space just as our forefathers explored this earth, but I also realize that we must get along with the other powers of the world before this can even be attempted.

JOE KEETON: The fact that the United States is capable, along with Russia, to fire rockets which launch satellites into the orbit around our earth, gives me reason to believe that man has reached and is reaching for a more intelligent form of life. As long as the people of the earth use their knowledge for good, I feel that our earth will be a better place in which to live.

HELEN GULLEY: To me the firing of an American satellite and Russian Sputnik are steps in building a permanent station in outerspace. It should not be a fight to see which country can get there first; I feel that there will be room enough for everyone. One way people can stop fighting each other is by working **together** for a cause. It is my hope that these scientific projects will bring peace and a better understanding of the universe.

PATRICIA MOORE: My feelings are somewhat biased. I have always believed that God made man and put him on the earth; not on the moon. To me this signifies that mankind's future will be unfruitful so far as space conquests are concerned. I will admit I was proud to hear we also had our own Sputnik, the Explorer, up there circling in the heavens, but my reasons were selfish. I detest the idea of Russia getting ahead of us.

JEANNINE MOBLEY: I see Sputniks I and II as an easily read lesson that Americans are not the only people in the world in science or any other field. A foreign student at Centenary has said, "Americans feel that nothing can be better than what they have." Perhaps our pride, which is partly commendable, is also partly misguided.

O. L. ALEXANDER: This "keeping up with the Joneses" idea is not one of purely social development, but a development out of necessity.

"The universe is full of magical things waiting for our wits to grow sharper."—Edna Phillpotts.

The Centenary College Conglomerate

LABOR OMNIA VINCIT — ASSOCIATED COLLEGIATE PRESS — ACP

EDITOR-IN-CHIEF
Penny Hawkins

SOCIETY EDITOR Paula Martin
NEWS EDITOR Penny Todd
SPORTS EDITOR Dick Day
AMUSEMENT EDITOR Martha Turner
PHOTOGRAPHER Sidney Gras
CARTOONIST Rena Murphy

REPORTERS: Glenda Barton, Sarah Burroughs, Gail Plunkett, Sondra Hacker, Gretchen Stivison, Rena K. Murphy, Janice Johnson, Lynda Beauvais, Margaret Young, Eldora Locke, Linda Frank.

BUSINESS MANAGER
Gaynelle Morgan

CIRCULATION MANAGER
Truly Ann Drake

BUSINESS STAFF: Judy Cooks

(NOTE:—Communications or comment from the student body or faculty on any subject are welcome. Letters should be under 300 words and typewritten, if possible. All letters are subject to editing to meet space requirements. Each letter must be signed, although signature will be withheld on request. No letter will be returned unless called for personally.—Editor.)

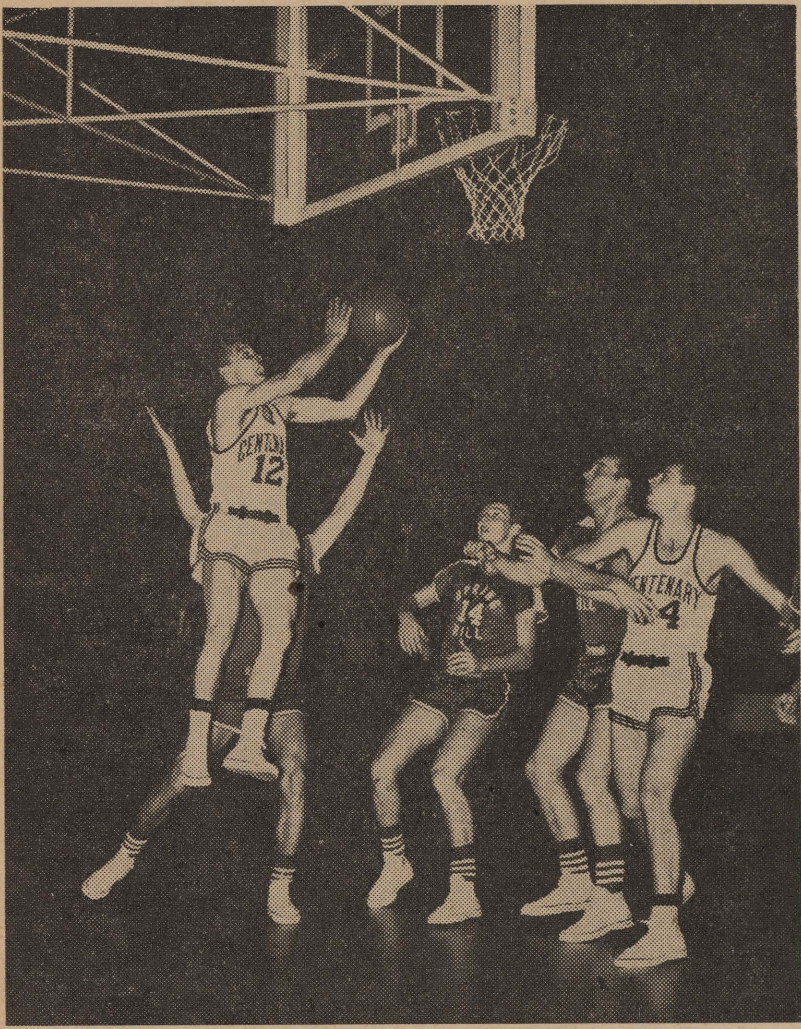

Leon Shaw coming in for a two point landing. Leon drove past a host of Spring Hill players to add another two points to the Gent total. Cecil Rhodes stands ready to take the rebound, just in case. Leon is now averaging better than eight points per game and collected 16 in this contest. He has been a starter in almost all of the Gents' games and has played in all.

Gents Win Two Lose To Rebels

The Gents started the past week at a hot pace, dropping Spring Hill of Mobile and Georgia State Teachers before the fire was put out by the Rebels of Mississippi Southern Tuesday night.

The Mooty men had to go into these contests without the services of their two highest scorers, Chief Williams, who is averaging 15.3 points per game, and Nick Panico, who is averaging 14 points per game.

In Friday night's contest the Gents got off to a slow start and had to come from behind to set down the Badgers of Spring Hill, 76-66. But by mid-way of the second half it was obvious that the Gents had their tenth win of the season.

Ernesto Landeros led the Gent scoring attack with 25 points and was followed by Gerald Martello with 18 and Leon Shaw with 16. The Badgers could not find any antidote for this scoring attack, nor could they produce one of their own to counter.

Saturday night the Gents ran their winning streak to three, as they picked up win number 11 by over-running the Professors of Georgia, 66-51.

Landeros was again high point man for the Maroon and White as he collected a total of 17 points. Bobby Schulman came in for second place honors with 15 points. Big "Mo" Schrimsher gathered in 19 rebounds and Martello got 14 to further the Gent cause. "Mo" and Martello also scored in double figures, 10 and 12 respectively.

Tuesday night was destined to be the cool-off period for the Gents, as Mississippi Southern rolled into town fresh from dropping Louisiana Tech of Ruston and Loyola of New Orleans. The Rebels proceeded to take their fourth straight, by downing the Gents 54-49.

The Gents led at half time 31-26 in what was a hard-played defensive game all the way. But, as the second half got underway, the Gents just couldn't seem to find the bucket.

Only two of the Gent cagers produced final tallies in double figures: Landeros led the way with 13 and Schrimsher added 11. A hook shot by Schrimsher closed the gap to one point with two minutes to go, but it was too late, for the Rebels went on to victory.

WONDERLAND FLOWERS
We Telepgraph Flowers Anywhere
216 EAST KINGS HIGHWAY
Phone 7-5322 Res. 7-1962

Jayvee Regulars Down to Two Men

Monday night the Jayvees lost their fourth game of the season to Tyler Junior College. But the Gents suffered more than just the loss of a game. Two freshmen, who have been dressing out with the varsity lately, were injured.

Wayne DuBose suffered a sprained ankle early in the contest and Jerry Wiggins was carried from the floor with a slipped disc one minute before the game was over.

Wayne's ankle should be better in a week or so, but it looks as though Jerry is to be out for some time. The full extent of Jerry's injuries is not known, but first diagnosis said he had a slipped disc, a pinched nerve and a dislocated pelvis.

With these two starters out, the JV's are left with only two of the eight that started the season Ralph Mason and Andy Teal. The other four were lost at mid-semester due to low grades.

The Junior Gents still have one game to go to complete their season. It will be against Louisiana Tech's JV's on February 18 and will be played as a preliminary to the varsity encounter.

Chi Omega Leads In Womens Murals

Wednesday evening Women's Intramurals progressed with paddle ball, shuffle-board, and badminton contests. Six Chi Omega girls and one Independent won in paddle ball singles, two of the games being forfeits. The winners were Martha Dillon, Mary Lou Gassen, Penny Hawkins, Jane Ilgenfritz, Gaynelle Morgan, Windene Nicklaus, and Una Marie Willits.

Winning the first round of shuffle-board doubles by a forfeit from two ZTA players were Connie LaBarbera and Una Marie Willits, Independents.

For the Independents in badminton doubles, Connie and Una Marie defeated XO representatives, Mary Lou Gassen and Martha Dillon. But Gaynelle Morgan and Windene Nicklaus, also representing Chi Omega, defeated Jackie Gribble and Sondra Hacher, who played for ZTA.

The announcement of future games for these winning entrants will be posted in the gym foyer.

Flowers For Every Occasion
Broadmoor Florist
3803 Youree
Phone 7-2737 Day and Night

ASHLEY'S
PAN-AM SERVICE
U. S. ROYAL BATTERIES—U. S. ROYAL TIRES
3040 Centenary Blvd. at Kings Highway
Phone 7-0883

Gent Record To Date And Games To Come

Own Score		Opp. Score	Own Score		Opp. Score
67	Hardin-Simmons	47	65	Louisiana Tech.	80
48	McNeese State	47	67	Kentucky Wesleyan	83
54	Southern State	49	71	Northwestern	70
73	Northeast State	68	64	Washington U.	67
75	Tulane	85	77	Western Michigan	72
81	Southeast Oklahoma	65	76	Spring Hill	66
87	The Citadel	62	66	Georgia Teachers	51
68	Northwestern	71	49	Miss. Southern	54
92	Pemex Poza Rica	60			

INDIVIDUAL SINGLE-GAME RECORD

Total points scored	Milton Williams vs. Southeast Okla.	36
Field goals scored	Milton Williams vs. Southeast Okla.	14
Free throws scored	Leon Shaw vs. Southern State	9
Free throws attempted	Leon Shaw vs. Southern State	16

OWN TEAM HIGH MARKS (OWN OFFENSE)

Field goals scored vs. Pemex Poza Rica	38
Free throws attempted vs. Southern State	33
Free throws scored vs. Northwestern	26
Personal fouls against vs. Northeast	32

LOW MARKS BY OPPONENTS (OWN DEFENSE)

Field goals scored by Southern State	12
Free throws attempted by Georgia Teachers	12
Free throws scored by Georgia Teachers	9
Personal fouls against Georgia Teachers	10

GAMES YET TO BE PLAYED

Feb. 10—Arkansas State	There	Feb. 22—Miss. Southern	There
Feb. 13—Northwestern	Here	Feb. 24—Spring Hill	There
Feb. 18—Louisiana Tech	Here	Feb. 28—Arkansas State	Here
Feb. 20—McNeese State	Here		

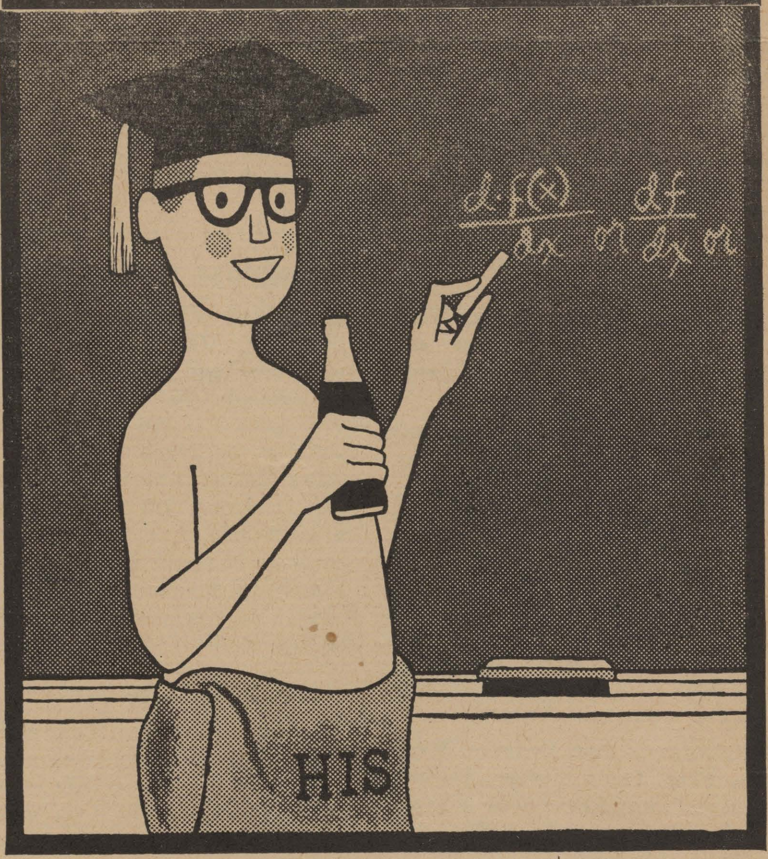

"COKE" IS A REGISTERED TRADE-MARK. COPYRIGHT 1958 THE COCA-COLA COMPANY.

Absent-minded Professor

Not so absent-minded when you get right down to it. He remembered the most important item—the Coke! Yes, people will forgive you almost anything if you just remember to bring along their favorite sparkling drink—ice-cold Coca-Cola. Do have another, professor!

Drink Coca-Cola
SIGN OF GOOD TASTE

BOTTLED UNDER AUTHORITY OF THE COCA-COLA COMPANY BY
SHREVEPORT COCA-COLA BOTTLING CO.
"Coke" is a registered trade-mark. © 1956, THE COCA-COLA COMPANY

NOTES

by Paula Martin

"There wild in space, the sun; here lost in space, the displaced persons of a dying time . . ." (John Ciardi).

Many thanks to the Intramural Council for the fine dance Saturday night after the ball game. It was a lot of fun.

Last Monday at 4:30 p.m., the Kappa Alpha Order raised a Confederate flag in front of their house. **Pete Boggs, Buddy Daily,** and **Ken Bond** built the pole and did the honors.

Tomorrow night the Kappa Sigmas are holding their annual Cowboy dance in the gym. It is open to the public.

Congratulations to **Ann Bostick** and **Dave Herndon** who have been dropped for three weeks; and to **Linda Lewis** and **Jack Sonner** who are now engaged.

Iota Gamma Chapter of Chi Omega held its 30th Birthday party Tuesday evening after the pledging of **Penny Hawkins** and **Norma Strother.**

Some old news is that a bunch of Centenary Gents went to Monterry, Mexico, during the midsemester holidays. **Dave Limbrook, Don Evans, Dick Somner, William Dalton. Mac Deckard** and **Dick Morehead** had a gay time meeting "senoritas."

Shreve's Landing was host to **Margaret McBride, Warren Goss, Gladden Willis, Jen Houchin, Larry Greene, Nick Panico, Gail Thornton, Dave Leimbrook, Sandra Wilson, Dave Mills, Mary Kat McCain, Charles Clifford, Jeff Crocker, Kelli Mollett, Dick Morehead, Vicki Grigsby, Robert Lawton, Captain and Mrs. Kay, Anita Thomasson, Joe Seegers, Bill Gaines, Ralph Mason, Penny Wise, Linda Lewis, Jack Somner** and **Dick Somner** Saturday night. Good times!

The Kappa Sigmas have elected new officers: **Charles Pugh,** president; **John Johns,** vice-president; **Warren West,** master of ceremonies; **Buddy Graham,** secretary; **Bobby Holtzclaw,** treasurer; **Perry Winterrowd** and **Jimmy Schamerhorn,** guards. Congratulations.

Lynda Gayle Fairley went home with **Judy Cook** to Ringgold Sunday to have a "family dinner."

Welcome to **Ann Deupree, Winifred Fair, Linda Fisher, Tommy McMahon,** and **Penny Wise** whom I overlooked last week. We're glad to have you here.

Tomorrow afternoon at 5:00 a maroon and white dog house will be dedicated by the Kappa Sigmas for the "Campus Queen," Josephine. The house will be placed in the area between James Dormitory and the Cafeteria. Everyone is invited.

We are sorry to hear that **Jerry Wiggins** acquired a slipped disc during the basketball game Monday night. He is in Schumpert Hospital, getting well fast we trust.

AMERICAN CLEANERS
ROTC UNIFORMS—Special 65c
220 East Kings Highway

Choir Members Tired, But Happy

Despite the busy schedule of 17 concerts in 14 days, members of the Centenary choir, during their between-semester tour, were able to crowd in quite a number of other activities.

They visited Evangeline Oak in St. Martinsville, and in Lake Charles and DeRidder picnics were given in their honor. They were shown how a paper mill operates when they visited the Coy Paper Mill and Box Factory in Bogalousa, and at the end of the tour they were given a small box as a souvenir.

In New Orleans the choir was sponsored by Julius Szodomka, the owner of the Dixie Welding Company, who entertained them at Diamond Jim's. All of the girls were presented with charm bracelets and all received chocolate covered nuts and bananas to take along on the bus. Many of the choir members visited the French Market and other historic places in the Crescent City.

Although a little tired, the choir all agreed they had a wonderful time.

Student Will Be World Fair Guide

Katherine Jayne Lyles, sophomore, has been chosen as one of six Louisiana students to serve as honor guides at the United States exhibit at the Brussels World Fair.

Miss Lyles, daughter of Mrs. John D. Lyles, 705 Oneonta, will be paid $150 a month plus expenses for 28 weeks at the fair.

Another Shreveporter, William D. Horan, a Louisiana State University graduate student, was also selected.

CANTERBURY CLUB

This semester the Canterbury Club is meeting on Wednesday evenings at six o'clock. The meeting time was changed in order that more of the members might be able to attend.

The meetings will last for only one hour; they will be opened with the reading of Evening Prayer and will be followed by a short program. All Episcopal students on campus are invited to these meetings.

Hot Lunches Steaks
STRAWN'S EAT SHOP
125 KINGS HIGHWAY
Barbecue—Sandwiches
Ice Box Pies
Hamburgers

Student May Cut At His Discretion

Durham, N. H.—(I.P.)—The faculty of the College of Liberal Arts, University of New Hampshire, has revised the cutting rules as stated in the official Rules Book for Students, 1957: that students having junior or senior status shall have their attendance rules determined by their individual instructors, but that those not having this status shall take no more cuts per course than the number of credits received in the course.

The revision is now, in effect, that all students in the College of Liberal Arts may take as many cuts as they deem wise unless their instructors shall dictate otherwise. Most instructors have established their own attendance policies.

Paradoxically, this new policy puts more responsibility on the student than was formerly the case. As one professor ironically remarked, "Now, when you miss ten classes during a bout with the Asian flu, you don't have to miss three more."

Dean E. Y. Blewett, in discussing reasons for the change, said that one of the biggest was student confusion over the multiplicity of policies employed by various instructors. One would report a student for one cut, another would say nothing until the student had taken ten, and then he would frequently lower a mortal axe.

Other reasons were: 1. a startling absence rate, particularly on Saturday mornings, and 2. the faculty often felt that a high absence list necessitated much reviewing of course material before a class was prepared to move on to anything new.

Dr. Blewett commented that he hopes that this "unlimited cut" system will contribute to the maturing process of the student. He feels it to be a forward step in abolishing the philosophy of "paternalism," which, he said, is almost more of a detriment than an advantage for young students.

Because so many students here come from rural New England communities, the University has felt it has a certain responsibility in a "guidance" capacity to control to some extent, a fairly naive student's use of his newly-formed freedom. Yet this attitude, said Dean Blewett, has often resulted in releasing a frightfully immature product at the end of four years, a person still used to being granted second chances.

FLOURNOY JEWELERS
519 Marshall St.
3-0613

Norris Clothiers
Phone 8-8512
Opposite Campus On
East Kings Hwy.
EVERYTHING FOR THE COLLEGE MAN

Placement Bureau Gets Jobs for 51 Students

"My wife is starving, my baby is getting thin, and I haven't eaten in three days. Please, can you get me a job?"

Requests like this, although perhaps not always so plaintive, are an everyday thing in the office of Mrs. Fannie Nichols, who heads Centenary's job placement bureau.

Mrs. Nichols (usually addressed as "Miz Nick") placed 78 students in jobs this fall. Of these, there are fifty-one still working. Those who quit, she explained, generally did so because of changes in their schedules, inability to keep up as well as usual in their schoolwork, or the inconvenient hours that a job was open.

Firms and establishments that are currently employing local students include Pelican State Oil and other filling stations, Broadmoor Methodist Church, Broadmoor Presbyterian Church, two film studios, grocery stores, a laundry and the Shreveport Times. Both the main and the science libraries and nearly every department also employ student help.

Although in 1956 there were several more prospective employers than applicants, this year there are from 15 to 20 people for whom Mrs. Nichols has not yet been able to locate jobs. She attributes the decrease in openings to the recent business recession.

"It is very important for those who have jobs to keep them because firms are finding that they are not able to put on extra people," she says. "There is much less need for part-time help this year, and part-time work is all that students can take on."

Mrs. Nichols keeps a list in her office in the Administration building of all people who have approached her about jobs, and she has a card on each person describing the type of work he or she can and would like to do. When a firm calls her, she matches its request with the cards in her file and sends several people to be interviewed. The firm accepts as many as it may need.

Summer jobs, which are primarily counselling duties at girls' and boys' camps, are also obtainable through the placement bureau. There are application blanks available now for Girl Scout and YMCA camp work.

Most of the placement for jobs after graduation is done through department heads, to whom Mrs. Nicols refers inquiries from firms desiring full-time workers. For instance, she recently referred to Dr. Audy Middlebrooks, head of the education department, a letter announcing that Miss Dorothy May Gibson, supervisor of the Bakersfield school district, California, will be available for interviews from nine till three, Thursday, February 20.

However, she does receive and keep in her office letters from businesses that do not require specialized education. Just now she has available application blanks for full-time work from the state civil service, the National Geophysical Society, the Girl Scout office, the Texas Immigration Patrol, Delta Airlines and Texas Eastern Division of Eastman Kodak Company.

Boydston Talks At High School

Mrs. Sue Boydston, enrollment counsellor, is representing Centenary today at the annual Career Day at West Monroe High school. She is discussing programs and activities here.

Yesterday Mrs. Boydston spoke at 2:30 p.m. to the district Methodist Youth Fellowship meeting at the First Methodist Church in Lake Charles, and last night she addressed a Methodist Youth Fellowship meeting at the Benton Methodist Church.

At each of yesterday's meetings she showed colored slides of Centenary College and discussed the various organizations on the campus.

French "Daffynition":
Bois—What girls marry.

McNees' Restaurant
DIVERSIFIED FOODS
1911 Centenary Boulevard

The Drake Company
PRINTERS-STATIONERS & OFFICE OUTFITTERS
Shreveport, Louisiana

COLLEGE OF LOUISIANA · CENTENARY · LABOR OMNIA VINCIT

The Centenary College

Conglomerate

Vol. 52 Centenary College, Shreveport, Louisiana, Friday, February 14, 1958 No. 17

Dean Rees Announces Career Day Posts

Students who will assist with Centenary's annual observance of Citizenship and Career Day next Friday, Feb. 21, have been appointed to committees by Miss Lenore Rees, dean of women and general chairman of arrangements.

In charge of activities in the various buildings will be: Haynes gymnasium, Marcella Flynt; Science building, Peggy Longino; Administration building, Gail Martin; Chapel, Ney Bailey; Jackson Hall, Cornelia Agurs; and Marjorie Lyons Playhouse, Gail Thornton.

Students who will assist with registration are Lynda Beauvais, Pat Carl, Oscar Cloyd, Eurlyne Howell, Ralph Mason, Anita Thomasson and Martha Turner.

The information booths in the Student Center will be manned by Larry Johnson, Mary Beth Bomar, Mary Lou Jones and David Graham. Billy Derrick, Warrene Boyd, Mary Lou Gassen and Jay Lang will be in charge of the booths in the gym.

Appointed to assist with the parking of cars and buses which will transport the high school students to Centenary are Dean Busboom, director, Herman Crawford, Coan Knight, Ernesto Landeros, Ronny Aten, Jim Owens, Charles Sanford, G. B. Watson, Spiller Milton and Rodney Gleason.

Students who will introduce the speakers in the various vocational clinics are Bob Schulman, Bobby Holtzclaw, Pat McGonagil, Bob Sanderlin, Mimi Lingenfelter, Stan Hailey, Lyle Timmins, Jerry Woods, Austin Sartin, Jeri Cassady, Penny Hawkins, Dave Herndon, Larry Gibson, Jerry Martin, Dave Mills, Dan Morse, Charles Wilder, Sandra Simmons, John McGrede, Jack Carpenter, Joan Daily, Cecile Plummer, Luther Tompkins, Gaynelle Morgan, Roberta Jackson and Robin Hubert. Numerous other students will act as assistants and guides.

Prominent business, industrial and professional people will conduct vocational clinics for high school students from throughout the Ark-La-Tex who will attend the day-long event.

Guest speaker at the morning assembly preceding the clinics will be E. B. Germany, president of the Lone Star Steel Company of Texas. Luncheon will be served on the campus and the event will be concluded with a program of entertainment in the afternoon.

Scholarship Given To Dottye Slider

Dottye Slider, sophomore drama major from Marshall, Texas, has been awarded the W. C. Phelps scholarship for the spring semester.

The scholarship was established by the Men's Class of the Broadmoor Methodist Church in memory of Dr. William G. Phelps, professor emeritorus of Centenary and teacher of that class for many years. Miss Margaret Phelps, his granddaughter, held the scholarship last year. It is worth $175 a semester.

Miss Slider is a member of the Broadmoor Methodist Church, the Methodist Student Movement, Chi Omega social sorority and is active in dramatics. Her selection was announced by the Rev. R. Leonard Cooke, chairman of the college scholarship committee.

Carroll Glenn, well-known violinist, will open Centenary's Lyceum Series on Monday, February 17, when she presents a program from 10-11 a. m. in the Haynes Memorial Gymnasium. Coming attractions are Earl Spicer, ballad singer; Jose Iturbi, pianist, and Dr. Franz Polgar, hypnotist.

Nineteen Seniors Earn Bachelor's

Nineteen students completed requirements for the baccalaurete degree in January at Centenary. Those nineteen will take part in the May commencement exercises, as Centenary has no January exercises.

Three Shreveporters, Hugh Sanders Brown, Ralph Grazio Fanelli and John Grant McMillan, completed requirements for B.A.'s in English, speech and history, respectively. The only music major finishing in January was Melvin Earl Simmons, also a Shreveporter, who majored in music education.

Bachelor of science graduates were William Stone Brown, Shreveport, geology; Richard Albert Gammill, Shreveport, mathematics; Betty Tidwell Hearon, Shreveport, education; Jackie Dabney Juckabay, Coushatta, natural science; Robert Frank Knight, Shreveport, commerce; Edward Lamar Lofton, Shreveport, commerce; and Clyde Eugene Moore, Shreveport, commerce.

Also, Loe Ross Quinn, Shreveport, commerce; Joel Mack Sermons, Bossier City, social science; Chester Robert Simpson, Bossier City, commerce, Sandra Jean Strother, Shreveport, education; Larry Hugh Teague, Bossier City, physical education; John Eldon Wener, Shreveport, commerce; Carolyn Anne Williams, Shreveport, education; and Jerald J. Williams, Shreveport, commerce.

Senate to Honor Sophomore Class

A dance in honor of the sophomore class will be held in the temporary Sub next Friday night from 8 to 11:30 p. m.

The Student Senate decided to sponsor a dance in honor of the class with the best voting percentage in the favorite election, and the sophomores topped the other classes with 42%. Juniors came in second with 41%, freshmen third with 39% and the senior class trailed with 36% voting.

Class officers of the losing classes will act as the decorating committee for the dance, which is open to the entire student body.

Choir Sings for Mansfield Club

The Mansfield Rotary Club will be host to the Centenary choir when the 49-voice group presents a concert Monday night in the auditodium of the Mansfield High School.

Both sacred and secular songs will be included in the concert directed by A. C. Voran.

Hartwell lSmith serves as program chairman for the Rotarians.

VALENTINE PARTY
Saturday, February 15
7:30 p. m.
Baptist Student Union
EVERYONE WELCOME!!

Run Off Between Cloyd, Brooks for "Gent' Today

Miss Gail Martin was named this year's Centenary Lady in an all-campus vote this week.

Miss Martin, a senior from Shreveport, was chosen in Monday's preliminary election. She is president of Chi Omega, a Maroon Jacket, secretary of the Student Senate, president of Alpha Chi and was recently selected for Who's Who.

Runoffs for Centenary Gentleman are being re-cast today with Bob Brooks and Oscar Cloyd in the running.

Miss Gail Martin
'Centenary Lady'

Senior favorites are Miss Gail Thornton and Joe Segers. Last year's junior favorite, Miss Thornton is vice-president of Zeta Tau Alpha and a member of the Westminster Club. She is from Little Rock, Ark. Segers, a Shreveporter, is a member of Kappa Alpha and holds the rank of cadet captain in the ROTC.

Chosen junior girl favorite in Wednesday's runoffs was Miss Mary-Tom Wilkinson of Coushatta. She is pledge trainer of Chi Omega, a member of Cencoe, has appeared in the Gentleman's Holiday Court for two years and was one of last year's sophomore favorites.

Warren West, a member of Kappa Sigma, was chosen junior boy favorite. He is from Shreveport and graduated from St. John's.

Miss Mary Lou Gassen, of Lake Charles, is sophomore girl favorite and Fred Willis, of Coushatta, is sophomore boy favorite. Miss Gassen is a member of Chi Omega, Kappa Chi, MSM and the Women's Intramural Council, and Willis, president of the sophomore class, is a Kappa Sigma.

Freshman favorites are Miss Brenda Bailey and Ralph Mason. President of the Chi Omega pledge class, Miss Bailey is from Shreveport. Mason, a member of the basketball team and a pledge of Kappa Alpha, is from Selma, Alabama.

Other students nominated in this election were: Martha Turner, Centenary Lady; Pat McGonagil, Centenary Gentleman; Pat Leigh and Charles Pugh, senior favorites; Emma Lou Stewart, Cecile Plummer, Marcella Flynt and Charles Clifford, junior favorites; Ann Bostick, Cornelia Agurs, Dub Fletcher and David Forte, sophomore favorites, and Barbara Bourdier and David Graham, freshman favorites.

Pershing Rifles Go to Mardi Gras

The Centenary chapter of the Pershing Rifles is leaving today to march in Mardi Gras parades tomorrow and Sunday afternoons.

The unit will march in the Frette Krewe parade tomorrow afternoon and will present a program of precision drills at the Frette Krewe ball tomorrow evening. The group will also get into the Adonis Krewe parade tomorrow afternoon and into the Krewe of Venus Sunday afternoon. They will return to Shreveport Sunday evening.

Sponsor Martha Turner and Captain and Mrs. Paul J. Kay will accompany the group.

Members who will make the trip are Capt. G. Gray, commander; Lt. Dave Herndon, Lt. Dave Mills, Lt. James Bean; Warrant Officer Goss; Sergeants Winston Miller and David Calhoun; Sergeants, first class, Ralph Akin, James Durham and John Kotarski; Sergeants Charles Clifford and Jeff Crocker; Corporal George Hamilton; and a number of private, first class.

Local Club Sends 7 to Convention

The Centenary Club is sending six students and a faculty representative to a Mid-Winter Convention of Episcopalian students, to be held February 14-16 at Louisiana State University.

They are Perry Winterrowd, Jerry Winterrowd, Bob Murray, Evelyn Vairin, Sara Del Stevens, Donna Holloway and Dr. John R. Willingham.

Choir Gets New Gowns

Gowns of white nylon lace, designed by Emma Domb of San Francisco, have been added to the wardrobe of Centenary's female singers.

The costs of the gowns, including fittings and alterations, was $1500. Miss Domb also designed the rose-colored nylon tulle and the pale blue brocade gowns in the choir wardrobe, which is valued at about $10,000.

These gowns will replace the black faille gowns worn by women singers for church concerts and programs of sacred music. They have closely fitted bodices with elbow-length, scooped necklines and narrow piping of white acetate taffeta. The bodies dip to a point in the front and the back, and the gowns are fully lined in white acetate taffeta. The skirts are full and buoyed by petticoats.

The girls will wear their rhinestone earrings and necklaces, although there is a possiblity that simulated pearl costume jewelry will be purchased later, according to choir director A. C. Voran.

Local arrangements, fittings and alterations on the new white gowns were handled by Palais Royal. The black gowns that they replace will be kept, but worn only when an additional change of costume is necessary.

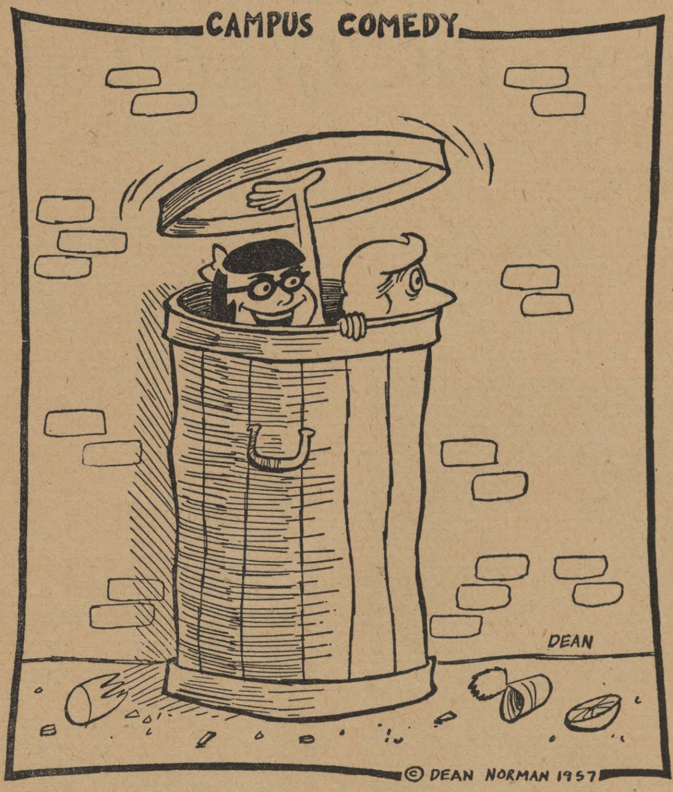

"Lucky we saw our blind dates before they saw us."

The Function of Advertising

It has been said, with considerable accuracy, that advertising is the least understood industry in America. Perhaps this is because advertising has been so busy telling someone else's story. A legend has also grown up—a distorted sterotype of grey flannel suits spouting a language understood only by those in a select circle. Too often, advertising has been portrayed as a never-never land where high-powered individuals spin around aimlessly in a sort of perpetual confusion.

The fact is that advertising is a specialized phase of business. It has its rules and requirements. It is made up of capable people trained in fields ranging from art to business management. It is an exacting and dynamic business—demanding hard work and diligence. Some of the finest creative minds in the country are to be found in this field.

What function, you may ask, does advertising fulfill in our economic system? Is it really necessary?

Think of the simple want ad in the classified section of your daily newspaper. It performs an essential service, bringing together a job and an applicant, an auto and a buyer, an apartment and a prospective renter.

Advertising encompasses everything from these simple notices to the fine color-page productions and the intricate commercials seen on television.

They all play a part in turning the wheels of our economy. The products of our farms and factories are moved to market in a steady stream, thanks, in part, to advertising. By alerting, informing and educating the public, the advertising industry acts as a flexible salesman—creating a consumer demand. Advertising thus serves as an integral part of modern merchandising. The tremendous economic growth of this country is the result of progressive and imaginative business enterprise. The advertising industry has contributed its share to this effort.

In Advertising Week, we call attention to the work of the thousands of skilled men and women who comprise the advertising industry.

Russell Z. Eller,
General Chairman of Advertising Week

Editor's note: The Marjorie Lyons Playhouse of Centenary recently received the 1957 award for Shreveport's Best Ad of the Year in a contest sponsored annually by the Advertising Club of Shreveport. This was the second time this award was associated with campus advertising, as the college received it several years ago, primarily due to the work of the choir.

Student Senate Report

The Student Senate meeting of February 10, 1958, was called to order by vice president Billy Derrick. Other members present were Ney Bailey, Gail Martin, Larry McKinstry, Marcelle Flynt, Oscar Cloyd, Francis Kelker, Fred Willis, and Ed Adrion.

The minutes of the last meeting were read and approved.

After a discussion, a motion was made that campus organizations, including fraternities and sororities, hold open house from 12:30 to 1:30 on Citizenship and Career Day, February 21, for the visiting high school seniors. The motion was passed.

Billy Derrick then read a letter from the chairman of the Louisiana Legislative Assembly Committee and presented copies of the proposed Assembly constitution to the Senate members. The first session of the assembly, scheduled for the first week in April, will be held in Baton Rouge. A committee set up to examine the proposed constitution consists of Dr. Teagarden, Ney Bailey, Gail Thornton, and Gail Martin.

There being no further business, the meeting was adjourned.

Respectfully submitted,
Gail Martin, Secretary

5 New Members Initiated By AED

Four premedical students and one medical technology student were accepted into the Louisiana Gamma chapter of Alpha Epsilon Delta, honorary premidical society last night.

They were, Kenneth Bennett, senior, San Augustine, Texas; Charles Byrd, sophomore, Many; Bill Eubanks, special student, Shreveport; Suzanne McCallum, sophomore, Shreveport; and Gil Snyder, sophomore, Shreveport.

President Jerry Martin was in charge of the initiation ceremonies. He was assisted by Dr. Warters, faculty advisor, and other members of the organization.

Plans are being made for the Centenary Chapter to attend the national convention to be held in Fayetteville, Ark., March 27-28 at the University of Arkansas. Larry McKinstry will serve as the official delegate. In addition, the majority of the student and faculty membership plan to attend.

In two weeks, the group will hold its spring open meeting. At this time various members of AED will discuss special topics presented in the book **The Appraisal of Applicants to Medical Schools**, published by the Association of Medical Colleges and approved by the American Medical Association. A period of open discussion will follow the talks. All students interested in the field of medicine and its allied fields, as physiotherapy and medical technology, are invited to attend.

The second edition of the AED newsletter, a correspondence with AED alumni of Centenary College, is now being published and will be sent out to medical students during the week.

CDA Sponsors Essay Contest

Twenty-five dollars will be awarded for the best essay written on "Colonial Louisiana" in a contest sponsored by the Shreveport chapter of the Colonial Dames of America.

The paper is to be written on "Colonial Louisiana" previous to the year 1803. It may concern history, geography, social life, religion or any other phase. Essays must be at least 20 pages long, typed, double-spaced and include footnotes.

Papers must be turned into Mrs. L. Gahagan Pugh, president of the Shreveport chapter, at least three weeks before the Honors Chapel.

For further information, please contact either Mrs. Helen Ruffin Marshall or Dr. W. D. Overdyke.

Hot Lunches Steaks
STRAWN'S
EAT SHOP
125 KINGS HIGHWAY
Barbecue—Sandwiches
Ice Box Pies
Hamburgers

Say What!

Jesse Chessler

The importance of a good education has been of recent the topic of many a conversation and well written editorial. How often we ask ourselves, Why should we, "The Beat Generation," be concerned with such a meager thing as possessing a better than substantial education? Is it not good enough for us to accept that which our parents and forefathers have set before us? Should we, or do we have the right and even the capabilities to, express ourselves verbally or creatively, on any subject of our own choice?

We are Americans by choice and not by force. The one thing we continually seem to be doing is resting on our past laurels. Let us not forget we are but mortals and being such easily suggests that those we have depended largely upon till now are and may not be here in the near future. These elders whom we duly respect, will respect us even more, if and when we prove ourselves to be children of curiosity and progress instead of children of contentment and hanger-on'ers.

With all this in mind I have been able to obtain a few comments on what you the student feel to be the significance of that sudden stress on education for this OUR GENERATION.

JOY LAMBERT . . . Education has always been important to any generation but certainly at this time it is most imperative. It is just a shame that it took missiles, rockets and the like to make our leaders conscious of its importance.

JOHN JOHNS . . . It is rather foolish to place so much stress on scientific education to the exclusion of the humanities. It is of course important to keep a lead in the race for supremacy in armaments to reach a peace in the world; but unless we have underlying principles and a philosophy that humanities gives in education this will all be meaningless.

ALWYNELLE SELF . . . For a number of years now, educators have stressed the "Let them learn when they get ready to" theory. Now with the sudden realization brought about by Sputnik, educators see that theory did not get the job done. I believe that schools will revert to their older theories and stress the basic subjects—math, science, and English. Who knows, maybe we'll stay up with the Russians.

Milton summed up education in just a few lines on his dissertation, "On Education."

"I shall detain you no longer in the demonstration of what we should not do, but straight, conduct ye to a hillside where I will point ye out the right path of virtuous and noble education; laborious indeed at the first ascent, but else so smooth, so green, so full of goodly prospect, and melodious sounds on every side, that the harp of Orpheus was not more charming."

The Centenary College Conglomerate

EDITOR-IN-CHIEF
Penny Hawkins

SOCIETY EDITOR
Paula Martin

NEWS EDITOR
Penny Todd

SPORTS EDITOR
Dick Day

AMUSEMENT EDITOR
Martha Turner

PHOTOGRAPHER
Sidney Gras

REPORTERS: Sara Burroughs, Gretchen Stivison, Janice Johnson, Lynda Beauvais, Margaret Young, Eldora Locke, Linda Frank, Zina Hengy, Jesse Chessler.

BUSINESS MANAGER
Gaynelle Morgan

CIRCULATION MANAGER
Truly Ann Drake

BUSINESS STAFF: Judy Cooks

(NOTE:—Communications or comment from the student body or faculty on any subject are welcome. Letters should be under 300 words and typewritten, if possible. All letters are subject to editing to meet space requirements. Each letter must be signed, although signature will be withheld on request. No letter will be returned unless called for personally.—Editor.)

A-State Indians Down Centenary

Now we know why they call it blue Monday. For last Monday was certainly a blue one for Gent fans as the Indians of Arkansas State downed the Gents by a score of 66-49.

This was just not the Gents' night, as the Indians out-scored, out-shot and out-rebounded the Maroon and White. But the game did produce one glimmer of light for the home team, the return to the line-up of Milton Williams who had missed four straight games due to a knee injury.

State jumped out to an early lead that was overtaken just once by the Gents, who held a 10-9 lead early in the first half. After that, the Redskins took over and led at half-time 36-28.

The Gents fought back valiantly at the start of the second half and closed the gap to four points before State could get its attack going—and a bit of Gent misfortune sent Arkansas over the hump.

The full court press that Centenary has used so efficiently so far backfired when the over-anxious Gents committed 24 fouls which helped the Indian cause—and did little for Centenary.

Morris Schrimsher was the only Gent to score in double figures as he accounted for 10 of the Gents' tallies. Martello had eight and Landeros and Shaw had seven apiece.

Guard Bobby Ward and forward Jimmy Bowman provided the offensive fireworks for the Arkansans with 18 and 17 points respectively.

The Gents now have an 11-7 record as they go into their last five games, three of which will be at home. Tuesday Centenary goes against Moreland and company of Louisiana Tech and then will have only one day's rest before tackling McNeese State College, both home games. After that the Gents "take to the road" where they will take on Mississippi Southern and Spring Hill before returning to tangle with Arkansas State to close the season.

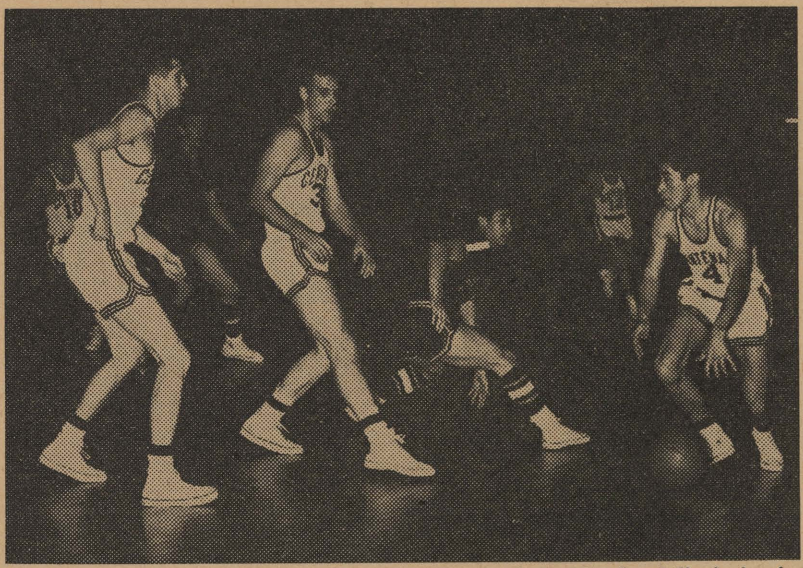

Five of the Gent basketballers are shown here in the Mississippi Southern game: Bobby Schulman, Bill Holcombe, Morris Schrimsher, Leon Shaw, and Ernesto Landeros. These Gents combined their talents with the services of those of Martello, Greene, and Rhodes, but were unable to find a combination that would stop the Rebels from Hattiesburg. Landeros and Schrimsher were the high-point men for Centenary in this encounter.

Weekly Outcome Of Women Murals

The ladies who are participating in the present intrabural tournament will soon find their champions. In paddle ball singles the first round of competition has been completed. Still in the play-offs are: Connie LaBarbera (Independent), Martha Dillon (XO), Penny Hawkins (XO) and Betty Ilgenfritz (XO).

Badminton singles have reached the semi-finals, and a final bout is scheduled between the representative of Independents, Una Marie Willits, and Chi Omega's hopeful, Diane Holloway.

The Old Glib And Go

Throughout the basketball season you may have read statements made by coaches that appeared to be full of double-talk and hard for the layman to translate. Following is a list of such statements and their translations compiled by Fred Price, coach, Trenton (N. J.) Central High School:

Statement: "I'm junking the weave for a single-pivot next year."

Translation: A 6:7 transfer enrolled during the year.

Statement: "We may have a bit of help from our reserves next year."

Translation: His JV team is 14-1 this season.

Statement: "I hope we can rebound better next season."

Translation: His starting five will average 6'3.

Statement: "To be a great player, you must always **think** basketball."

Translation: "He's worried because three regulars are going steady.

Statement: "The play patterns we devised are beginning to click."

Translation: Four of the first five are shooting above 40%.

Statement: "It was purely a judgment call on his part."

Translation: He'll never referee another home game for us.

Statement: "We will be working on basic ballhandling tomorrow."

Translation: The opponents' pressing tactics broke the game wide open.

Statement: "Defense will be a major factor in tonight's game."

Translation: If we can't hold their leading scorer, we're done.

Statement: "Circumstances often dictate the type defense to use."

Translation: In this bandbox, we expect a full-court press all game.

Statement: "The away games this year will give us needed experience."

Translation: He's hoping for an even split on the road.

Statement: "The boy's family talks nothing but basketball."

Translation: The coach is being second-guessed for not playing their son more often.

Statement: "If my center keeps practicing, he can make All-conference."

Translation: The boy has become engaged.

Statement: "I hope to do much more scouting this year."

Translation: He's been able to get expense money for his wife.

Another reluctant debutante has appeared on the Centenary campus, this time in the form of our beloved Josephine, who is shown above posing warily between assorted dignitaries on the occasion of the dedicating of Josephine Hall. They are, from left to right, Reverend R. E. Cooke, vice-president of the College, who accepted the hall on behalf of the College, Charles Sandford, Oscar Cloyd and Charles Pugh, who built the hall, and John Johns, president of Kappa Sigma fraternity, which sponsored the construction.

Yoncopin Picture Schedule

Tuesday, February 18

Omicron Delta Kappa	Crumley Memorial	9:15 A.M.
Alpha Sigma Chi	Crumley Memorial	9:20 A.M.
Alpha Sigma Pi	Crumley Memorial	9:25 A.M.
Alpha Chi	Crumley Memorial	9:30 A.M.
Alpha Epsilon Delta	Crumley Memorial	9:35 A.M.
P. E. Majors Club	Gym	1:00 P.M.
"C" Club	Gym	1:05 P.M.
Women's Intramural Council	Gym	1:10 P.M.
Jr. Pan Hellenic	Chi Omega House	1:20 P.M.

Wednesday, February 19

Golf Team	Gym	1:00 P.M.
Phi Beta	James Dorm	1:10 P.M.
Delta Tau Omicron	Science Auditorium	1:20 P.M.

Thursday, February 20

Sigma Tau Delta	Frost Memorial	1:00 P.M.
Sigma Gamma Epsilon	Frost Memorial	1:15 P.M.
Kappa Chi	Chapel	1:30 P.M.
Biology Club	Seminar Room, Science Bldg.	7:00 P.M.
Alpha Epsilon Delta	Seminar Room, Science Bldg.	7:15 P.M.

Sunday, February 23

Favorites	Crumley Memorial	2:00 P.M.
Centenary Lady and Gent	James Dorm	2:30 P.M.
Methodist Student Movement	Regular meeting place and time	
Baptist Student Union	Regular meeting place and time	
Centenary Club	Regular meeting place and time	
Newman Club	Regular meeting place and time	
Westminster Club	Regular meeting place and time	

Anyone who has snap shots they would like to see in the Yoncopin may put them in the Yoncopin box in the bookstore.

The Drake Company
PRINTERS-STATIONERS & OFFICE OUTFITTERS
Shreveport, Louisiana

C NOTES by Paula Martin

"See what a feast this is, my love, my love . . ." (John Ciardi) Happy Valentine's Day!

Joan Templeton, Charles Manning, Sara Tiner, and Jay Lang, made a trip to Bastrop last Friday for the annual Mardi Gras Ball. The Red Tops were there to supply the music.

Congratulations to **Bess Burckett** who is the new Alpha Xi Delta pledge as of Tuesday.

Gaynelle Morgan, Jann Stanley, Mary Beth Bomar, Mary Lou Jones and **Peggy Longino** leave today for New Orleans to participate in the festivities there. **Gail Martin** and **Linda Frank** have also made plans to go to St. Louis to see the musical which will be presented by the college, Webster, to which **Linda** went last year.

The news is out that **Carole Ann Solomon** and **Jerry Woods** are going steady, as **Georgina Leghuga** and **Steve Victory. Jim Bean** presented **Truly Ann Drake** with his Lambda Chi Alpha drop letters last Tuesday night. Congratulations!

The Kappa Sigmas gave a wonderful Cowboy dance Saturday night. The music was great. **G. M.** surprised everyone a little, though.

Paul Hoge is making a trip to Dallas this weekend. Why?

The B.S.U. Sweetheart party is going to be held tonite at the B.S.U. center. Everyone is invited and it is sure to be a lot of fun.

Congratulations to the Pershing Rifles, and have fun.

Plumley Is Chapel Speaker

Guest speaker yesterday at the weekly chapel service was the Reverend J. Lawrence Plumley, rector of St. Mark's Episcopal Church.

Reverend Plumley's address was open to the public. He was intrduced by Jerry Winterrowd, an Episcopalian student at Centenary. Sara Del Stevens and Larry Robertson also participated in the program, for which A. C. Voran directed the choir.

Shukayr to Open 'Kulture' Series

Kulture Korner, sponsored by the Methodist Student Movement, will begin a three-week series on ways to improve international understanding tonight with a talk by Maaz Darwish Shukayr of Arman, Jordan, on "The Union of Syria and Egypt."

Shukayr, a graduate of the Moslem Educational College in Amman, has studied at the American College in Beirut, Lebanon. He is now a student visa to the United States in order to study at Centenary. He and his wife, the former Miss Judy Morgan of Keithville, have one son.

Jerry Woods will preside at tonight's meeting at 6:30 in the Religious Center.

4 ROTC Cadets Join Army As Lts.

Four ROTC cadets, one Shreveporter and three from Bossier City, have been sworn in as second lieutenants in the United States Army.

Lt. Col. Robert S. Scott, professor of military science and tactics, made the announcement of the four, who are Jack Brannon Hodge III, Larry Hugh Teague, Joel Mack Sermons and Chester Robert Simpson. Rogers will be stationed at Ft. Benjamin Harrison, Ind., and Teague at Fort Bliss, Texas. Simpson will go to Fort Sill, Oklahoma, and Sermons to Fort Eustice, Virginia.

Caudle Receives Attaway Award

Danny Dearl Caudle, a second-semester freshman majoring in physics, has been awarded the Douglas Attaway Memorial scholarship for the spring semester.

Caudle, whose average for the fall semester was 2.5, is the son of Mr. and Mrs. William N. Caudle, 1132 Dalzell Street. He was a 1956 graduate of Byrd High School.

The Shreveport Kiwanis club contributed the funds for the scholarship which was established in memory of the late Douglas Attaway, president and publisher of the Shreveport Journal.

FLOURNOY JEWELERS
519 Marshall St.
3-0613

Norris Clothiers
Phone 8-8512
Opposite Campus On
East Kings Hwy.
EVERYTHING FOR THE COLLEGE MAN

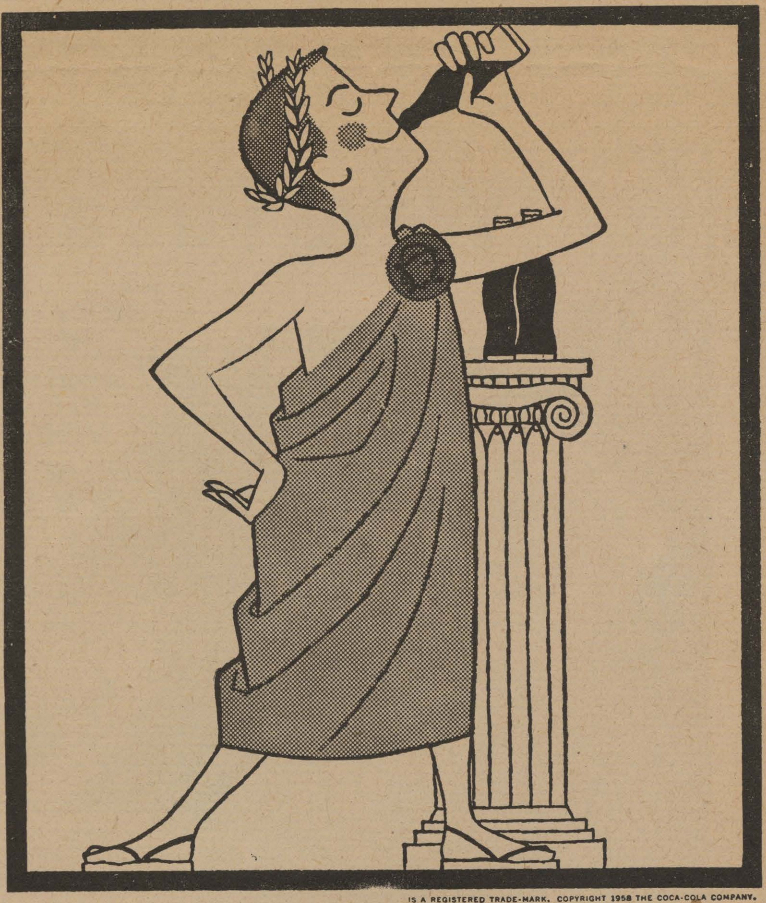

Anachronism?

Not really. 'Cause if Coke had been around in Caesar's day, Caesar would have treated himself to the sparkling good taste, the welcome lift of Coke! Caesar's motto—"I came, I saw, I conquered." Pretty good motto for Coke too—the prime favorite in over 100 countries today!

Drink Coca-Cola
SIGN OF GOOD TASTE

BOTTLED UNDER AUTHORITY OF THE COCA-COLA COMPANY BY
SHREVEPORT COCA-COLA BOTTLING CO.
"Coke" is a registered trade-mark. © 1958, THE COCA-COLA COMPANY

The Centenary College
Conglomerate

Vol. 52 Centenary College, Shreveport, Louisiana, Friday, February 21, 1958 No. 18

High School Students Career Day Visitors

High school seniors from schools throughout the Ark-La-Tex area are expected on the campus today for Centenary's annual observance of Citizenship and Career Day.

Approximately 100 Centenary students will assist with the greeting and registration of visitors from 8:00 a.m. until 10:30 p.m. and about 200 will help with the program from 10:30 a.m. until 2:30 p. m. Classrooms listed on page two will be vacated by Centenary students between 10:30 a. m. and 12:30 p. m.

Following the morning assembly at which E. B. Germany will deliver an address on "Citizenship," the high school visitors will attend two vocational clinics of their choice.

Clinic speakers will be: Robert Lindsey, Accounting and Bookkeeping; Martin S. Wallace, Advertising and Public Relations; Miss Marty Williams, Air Stewardess; A. W. Trusty, Chemistry; Miss Margaret Purvis, Clothing Design; Pap Dean, Commercial Art; Henry Bango, Forestry; and Charles A. Hickcox, Geology.

Mrs. James L. King, Homemaking; George Shannon, Journalism; Dan Sawyer, Law; Miss Estelle Honaker, Dr. Ned W. Prothro and Dr. Stuart DeLee, Related Medical Fields; Dr. Thomas R. Gilchrist, Miss Lucy Nell Platt, Corbitt Curso, Dr. Robert Franks and Mrs. Vivian Nichels, Allied Medical Fields; and Lt. Col. Robert S. Scott and Sergeant First Class Grace E. Lewis, Military Career.

Rev. Thomas Duncan, Wr. W. E. Wright and Rev. Estille Allen, Ministry and Religious Work; Billie Pate Causey, Music; Miss Jane Ladner and Dr. Sidney Rice, Physical Education; John Renshaw, Radio and Television; Mrs. Opal Menefee, Secretarial Work; Mrs. Kate Gammel, Senior Class Sponsors; Arnold Faulk, Social Work; Mrs. Virgie Brice, Elementary Teaching; Whit T. White, High School Teaching, and James H. Miller, Living Theater.

At the close of the second clinic, the Ark-La-Tex seniors will be served lunch in the amphitheater, after which they will be taken on a tour of the campus. A program of entertainment in the gym at 1:25 p.m. will conclude the day's events.

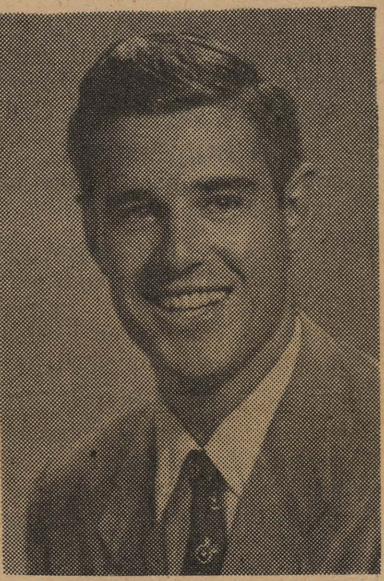

Bob Brooks, a member of MSM, Kappa Chi, Men's Intramural Council and the Centenary Choir, was elected 1958 Centenary Gentleman Monday, February 17. A native of Gilmer, Texas, Brooks is a physical education major.

All Hail To The Sophomores

Whereas, ye olde Student Senate is determined to increase the number of people voting in various elections and

Whereas, election of class favorites was held Wednesday, February 12 and

Whereas, only 58% of the sophomore class chose not to honor the polls with their presence, and

Whereas, ye old Student Senate is resolved to honor aforesaid sophomore class,

Be it known to one and all that ye olde Student Senate will honor aforesaid sophomore class with a dance on this night of Friday, the eighteenth day of February, in the year of our Lord nineteen hundred and fifty-eight, from the hour eight to the hour of eleven-thirty . . .

BE THERE, YE PEASANTS!!!

Gents Crown Two '58 Sweethearts

Crowned basketball sweethearts of the Centenary Gents in half-time ceremonies Tuesday evening in the Hirsh Memorial Youth Center were Miss Doris Lynn Knotts and Miss Bettye Will Larche.

Captain Ernesto Landeros and co-captain Morris Schrimsher crowned the two coeds, who were elected by members of the team, between halves of the Gents' game with Louisiana Tech.

A tie between Miss Knotts and Miss Larche resulted in the naming of two sweethearts for the 1957-58 season, although the Gents normally elect only one sweetheart each year.

Miss Larche, of Bastrop, is a sophomore commerce major. She is a member of Chi Omega and the Methodist Student Movement. Miss Knotts, a freshman from Wisner, is majoring in elementary education. Her sorority is Zeta Tau Alpha.

The Centenary College Band, directed by B. P. Causey, provided the music for the coronation ceremony of the two sweethearts.

Brasted Speaks For Brotherhood

Dr. Kenneth Brasted, president of the University of Dallas, spoke at the Thursday morning chapel program yesterday in connection with the observance of Brotherhood Week.

Dr. Brasted, who is in Shreveport to assist with Shreveport's observance of Brotherhood Week, was introduced by Jesse Morgan, local architect and one of the committee workers for the local observance.

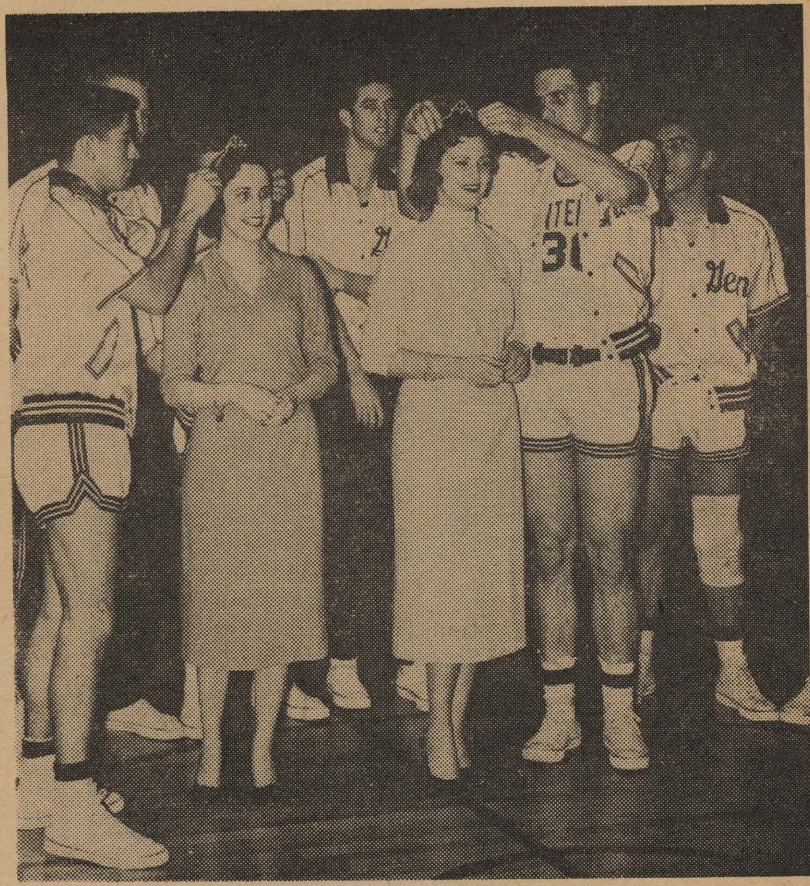

The 1958 basketball sweethearts were crowned Tuesday night at the half-time of the game with Louisiana Tech. Ernie Landeros, captain, crowns Miss Lynn Knotts, co-captain Morris Schrimsher crowns Miss Betty Will Larche, as Bill Holcombe and Milt Williams look on. Although the basketball team usually has only one sweetheart, a tie between Misses Knotts and Larche resulted in two sweethearts this year. (Photo by Sidney Gras)

October 5-12 to Mark Fiftieth Anniversary

The Rev. R. Leonard Cooke, vice president of Centenary, has announced that the week-long golden jubilee celebration marking the completion of Centenary College's fiftieth year in Shreveport will be observed the week of Oct. 5 through 12.

Rev. Cooke is general chairman of the committee planning the event, and Dean Leroy Vogel is to head the faculty committee. C. A. Hickcox, dean of students, Miss Lenore Rees, dean of women, and members of the Student Senate will make plans for student participation.

Included in the plans are open houses, teas, concerts by the Centenary College band and choir, an appreciation dinner, ROTC drills and parades, a dance for alumni and students, a dramatic presentation and addresses by prominent speakers. Dr. A. C. Voran, B. P. Causey, John Shenaut and William C. Teague will assist in planning the special musical events. LeRoy Anspach, chairman of the Lyceum committee will plan a presentation of a special lyceum event during the week.

Joseph B. Gifford and his staff have been aksed to plan a dramatic production to be offered during the week, and Don Brown will be in charge of art displays. Dr. Webb D. Pomeroy, with the assistance of Dr. W. F. Pledger and James McLean, will plan the religious events.

Mrs. Joe J. Mickle, Miss Rees, Mrs. Van Carter, Mrs. Lalon Row, Mrs. Sue Boydston and Mrs. Edith Hayes will plan the various open houses. The assistance of Shreveport civic clubs will be enlisted by F. H. "Buss" Delaney.

Centenary College is the oldest liberal arts college west of the Mississippi. It was formed in 1825 in Jackson and until 1845 was known as the College of Louisiana. In 1839 the Mississippi Conference of the Methodist church founded a college called Centenary at Clinton, Miss. The two schools merged in 1845, and the names of both were preserved in the official name, "Centenary College of Louisiana."

Early in the new century, Centenary was invited to move to the growing city of Shreveport in place of Jackson which was lacking in many advantages. The citizens of Shreveport contributed money for buildings and equipment, and J. B. Atkins, J. W. Atkins and their associates gave forty acres of land for a campus.

Centenary College of Louisiana opened in 1908 for its first session and has remained in continuous operation since then.

5 Students Are Youth Speakers

Five Centenary students are included in the youth group of Brotherhood Week speakers named by Jess W. Taylor, director of the youth speakers division of the world wide observance which is being sponsored by the National Conference of Christians and Jews, February 16-23.

Paula Martin, John Johns, Jerry Winterrowd, Perry Winterrowd and Larry Gibson are participating in the annual observance.

Trios of speakers from a group comprised of the Centenary students and representatives from Byrd High School began filling engagements at schools throughout the area on February 9.

Still on their schedule are engagements at Claiborne School, today; Werner Park School, February 25; Jewella School, February 28, and B'Nai Zion Temple, March 2.

Bailey Gets Scholarship

Miss Ney Ann Bailey, senior religious education major, is the first recipient of a $225 scholarship sponsored by the Louisiana Conference of Lay Activities.

Miss Bailey is the daughter of Mr. and Mrs. J. Edwin Bailey, Jr., of 650 East Ridge Drive and a member of the Brotherhood Methodist Church, where she worked as youth director during the past summer.

She is president of the James Doritory Council, president of the Centenary chapter of Panhellenic, coed vice president of the Student Senate, vice president of Chi Omega social sorority, clerk of the Centenary Honor Court, member of Cencoe and an active member of the Methodist Student Movement. She was vice president of her freshman class and secretary of her junior class.

Miss Bailey graduated from Byrd High School in 1954, where she was a representative to Pelican Girls' State and a member of the National Honor Society.

Reverend R. Leonard Cooke, vice president of Centenary and chairman of the scholarship committee, recommended Miss Bailey for the scholarship.

Miss Bailey's scholarship, which was presented to her in the form of a check by Bob Lay of Gilliam, represents contributions from 22 of the 148 chartered Methodist Men's clubs in the Louisiana Conference of the Methodist Church.

According to Lay, each of the Methodist Men's clubs has been asked to give $10 per year to the scholarship fund as its conference-wide project. The fund will be used to sponsor the education of a worthy woman student interested in entering full-time Christian work in Methodism. It is hoped that an endowment can be established from which funds can be drawn for many scholarships.

If each of the more than 11,000 Methodist Men's clubs would adopt similar projects, countless future leaders in Methodism could be helped to prepare for fulltime church careers, according to Lay. By next year the local conference hopes to be able to provide scholarships for two girls.

72892

"I've worn it since 1920 and I'm not going to stop now even if it is fashionable."

LETTERS TO THE EDITOR

I would like to thank personally the faculty, ROTC cadre, and members of the PERSHING RIFLES for the trip to New Orleans, La. last weekend.

The PERSHING RIFLES represented Centenary College in an honorable manner that was a credit to this fine school. The local unit paraded before thousands of people in cold weather along the ten mile parade route and gave a fine performance all the way to the end.

My personal thanks to the Deans of the college and to Lieutenant Colonel Scott for giving their aid. I would also wish to express my gratitude to Captain and Mrs. Paul Kay for their support as chaperones, and to our sponsor and men of Company O-6 for a job well done with pride and distinction.

JOSEPH G. GRAY
Captain P/R
Commanding O-6

PROGRAM
Citizenship and Career Conference

Sponsored By
Centenary College, East Texas Chamber of Commerce
Shreveport Chamber of Commerce
February 21, 1958 — Physical Education Building

Master of Ceremonies .... A. C. Voran, Director of Alumni Affairs and Director of the Centenary Choir

9:15- 9:45 Band .... B. P. Causey, Director of the Centenary Band

9:45 Invocation .... R. Leonard Cooke, Vice-President of Centenary College

9:50 ~~Welcome~~ .... Joe J. Mickle, President of Centenary College

9:55 The Purpose of Citizenship Day .... Carl C. Cooper, East Texas Chamber of Commerce

10:00-10:20 "Citizenship" .... Mr. E. B. Germany, Lone Star Steel Company, Dallas, Texas

10:30-1040 Assignment to Vocational Clinics .... A. C. Voran

10:45-11:40 First Clinic

11:45-12:30 Second Clinic

12:35- 1:20 Tour of campus and lunch in the Open Air Theater

1:25- 2:30 Entertainment — Physical Education Building

VOCATIONAL GUIDANCE CLINICS

ARTS BUILDING
- 21 Homemaking
- 23 Law
- 25 Careers in Radio and TV

JACKSON HALL
- 23 Advertising and Public Relations
- 12 Journalism
- 15 Clothing Design
- 22 Commercial Art
- 11 Accounting and Bookkeeping
- Library Reading Room: Senior Sponsors

CHAPEL
- Ministry and Religious Work

MARJORIE LYONS PLAYHOUSE
- Living Theater

PHYSICAL EDUCATION BLDG.
- 1 Military Science
- 25 (Balcony) Careers in Physical Education

SCIENCE BUILDING
- 3 Social Work
- 9 Air Stewardess
- 101 Geology
- 103 Allied Medical Fields: Osteopathy, Physical Therapy, Pharmacy, Veterinary Medicine, Nursing
- 110 Music
- 203 Secretary
- 116 High School Teaching
- 114 Engineering
- 209 Related Medical Fields: Doctor, Dentist, and Medical Technician
- 217 Forestry
- 310 Elementary Teaching
- 312 Chemistry

Senate Report

The Student Senate meeting of February 17, 1958, was called to order by president Dan Morse. Other members present were Billy Derrick, Ney Bailey, Gail Martin, Larry McKinstry, Marcella Flynt, Jerry Woods, Oscar Cloyd, Francis Kelker, Fred Willis, Jay Koonce, Gail Thornton and Ed Adrion.

The minutes of the last meeting were read and approved.

The secretary read a letter from Dean Hickcox regarding the grade qualifications for Student Senate officers. Having failed to maintain the required 1.0 grade average for the preceding semester, Dan Morse, Billy Derrick, and Ed Adrion were removed from office. It was moved and seconded that Ney Bailey take charge as acting president. The motion was passed.

Oscar Cloyd made the motion that all elected representatives of the student body who have not maintained the grade average required to hold office be removed from office. The motion was passed.

Dance committees made their reports. The dance in honor of the sophomores will be held on Friday, February 21, from 8 to 11:30 p.m. in the temporary Sub.

The secretary read a letter from the Louisiana Student Legislative Assembly co-chairman with regard to a preliminary meeting of student delegates on February 20 in preparation for the proposed assembly to be held in March. It was moved and seconded that the Student Senate send two delegates to the preliminary meeting to investigate the advisability of joining the assembly. The motion was passed. Oscar Cloyd and Francis Kelker were appointed delegates.

There being no further business, the meeting was adjourned.

Respectfully submitted,
Gail Martin, Secretary

2 Clubs to Hold Joint Meeting

The Canterbury Club and Westminister Fellowship will join forces for a dinner meeting to be held in the Canterbury room of the religious building Sunday at 5:30 p.m.

Mr. William C. Teague, organist of St. Mark's Episcopal Church and faculty member of Centenary College, will be guest speaker for the occasion.

This will be a second in a series of programs designed to boost interest in the two groups. The Westminister Club was host to a successful meeting last fall which was well attended by both groups.

The Canterbury Club has announced that Evening Prayer will follow the supper, after which Mr. Teague will address the two groups on church music.

New Books

For call numbers of these books, consult the card catalog under the author's last name.

ON THE ART OF READING, Quiller-Couch.

PERSONALITY AND RELIGIO, Johnson.

KINGSHIP AND THE GODS, Frankfort.

HOW TO FIND YOUR OWN STYLE IN PAINTING, Bethers.

SIXTEEN FAMOUS EUROPEAN PLAYS, Cerf.

GIANT ANTHOLOGY OF SCIENCE FICTION, Margulies.

FRATERNITIES WITHOUT BROTHERHOOD, Lee.

Say What!

Jesse Chessler

"Peace On Earth, Good Will Towards Men" No, this is not Christmas but just a way to show you that taking something for granted is very foolish. PEACE is one thing can only become attainable if and when we put all of our resources into its achievement. There are many who fully believe that war is inevitable and still more, like myself, who feel that with a bit more understanding and trial and error, a true and lasting peace can be earned for our generation.

With this in mind I have asked the following students what they thought to be the possibilities of obtaining a true and lasting peace.

TOMMY HICKCOK . . . Peace will never be had since there will always be differences between peoples. There will always be fanatics who will try to force their way over other people. The different backgrounds of the people of the world will never allow the whole world to be united under a strong central government; and there would always be countries at odds.

BOB SANDERLIN . . . I think world peace could be attained if everybody would just get that "Ole Time Religion."

ELEANOR LEWIS . . . The Bible says that we are assured of conflicts and wars all of our lives. The degree of peace we are able to have will be related to our degree of submitting ourselves to God's will.

BO ROBERSON . . . Peace will be possible when all countries cooperate fully with one governing body such as the U. N.

DIANE HOLLOWAY . . . I believe that universal peace is possible only through universal love; and though it is possible I think it hardly probable in this world of emphasis on self love. Only when I can have complete love for man, can I hope to see universal peace.

BOB RICHARDS . . . The threat of a Third World War is in my opinion an improbable thought. As a well-known Shreveport doctor said after his return from Russia, "Russia doesn't want war anymore than we do." This is indeed a good sign and I think world peace is surely inevitable.

———

I firmly believe that peace can be assuredly felt when reading this passage from Bunyan's "The Pilgrim's Progress";

> The Pilgrim they laid in a large upper chamber, whose window opened toward the sun-rising; the name of the chamber was Peace, where he slept till break of day, and then he awoke and sang.

The Centenary College
Conglomerate

EDITOR-IN-CHIEF
Penny Hawkins

SOCIETY EDITOR
Paula Martin

NEWS EDITOR
Penny Todd

SPORTS EDITOR
Dick Day

AMUSEMENT EDITOR
Martha Turner

PHOTOGRAPHER
Sidney Gras

REPORTERS: Sara Burroughs, Gretchen Stivison, Janice Johnson, Lynda Beauvais, Margaret Young, Eldora Locke, Linda Frank, Zina Hengy, Jesse Chessler.

BUSINESS MANAGER
Gaynelle Morgan

CIRCULATION MANAGER
Truly Ann Drake

BUSINESS STAFF: Judy Cooks

(NOTE:—Communications or comment from the student body or faculty on any subject are welcome. Letters should be under 300 words and typewritten, if possible. All letters are subject to editing to meet space requirements. Each letter must be signed, although signature will be withheld on request. No letter will be returned unless called for personally.—Editor.)

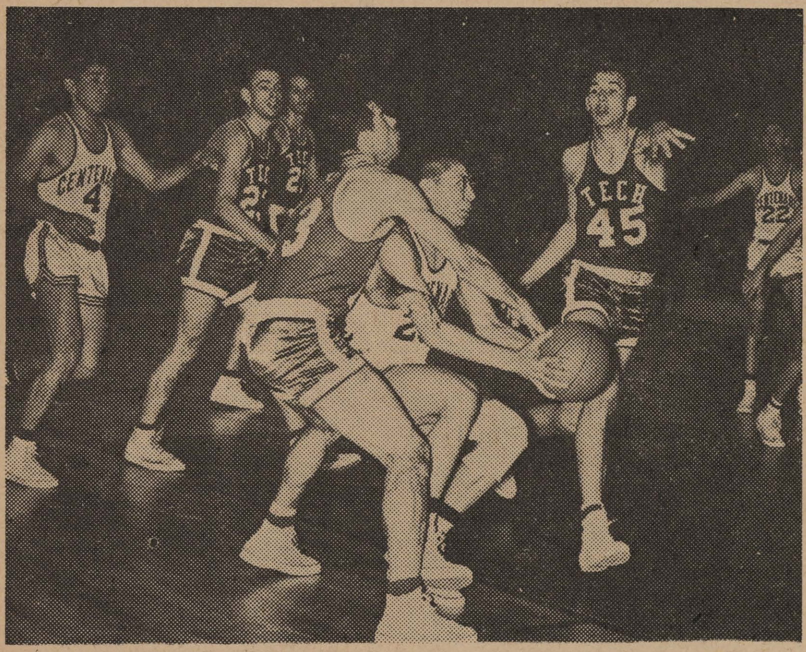

Milt Williams was again up to all his old tricks as he paced the Gents to their thirteenth victory. He is shown here stealing the ball from Bulldog, Gary Richardson. Other Gent cagers in the picture are Ernie Landeros and Bill Holcombe. Both added greatly to the Gent attack. The Gents will end their regular season's play here next Friday as they take on Arkansas State. (Photo by Sidney Gras)

Gents Even Score With Bulldogs 65-61

Tuesday morning things looked pretty glum on the Gent campus, for that night we were to take on the Bulldogs of Tech and the sound of tromping that was received by their hand back in January was still firmly intrenched in everyone's mind. To add to this sad state of affairs was the knowledge that we would again be without the services of Nick Pancio, and that Chief Williams was to work with the handicap of a knee brace.

There were two factors yet to be taken into consideration—team spirt and school spirit. When game time rolled around both were quite in evidence; the Gent cagers took to the floor with a determination to win that couldn't be put down, and their school mates gave them the backing they so justly deserve.

Centenary's Gentlemen of the hard court again showed they are worthy of the nickname "Gents", as they let the visitors dominate the first half of play. Moreland and company jumped to an early lead and were followed closely by the Gents until Tech pulled away to a 15 point lead with four minutes to go. Our boys are gentlemen but things had gone too far, so they closed the gap to a respectable 41-34 half-time score.

As the second half began, it was obvious the canines had already played their best half and now the maroon and whites took over and this time for keeps. Chief Williams and Gerald Martello paced the scoring attack with 21 and 16 points respectively. Schrimsher collected 10 points while Landeros and Shaw got nine apiece.

Landeros and Schrimsher pulled down 12 rebound apeice as the Centenaryans showed the Bulldogs how to master the back-boards, collecting 45 to Tech's 39. The Bulldogs had still another lesson to learn and Williams and Shaw gave it to them. The two little men of the Gent squad gave the men from Tech a wonderful demonstration of the art of ball handling and dribbling. Chief held the ball for more than a minute and a half at one time and only gave it up when three Bulldogs pulled out in an attempt to take it from him. Two other Gents were thus open under the basket to produce another Gent score. This from of court wizardry led the Bulldogs to make innumerable fouls and often left Centenary with open lanes to the basket.

This win gives Centenary the mythical "Pine Cone" championship for the third consecutive year, with three victories over Tech and Northwestern.

HONOR COURT

The Centenary Honor Court met Monday, February 10. Two people were given Honor Court F's.

Honor Court

Big Mo Adds Final Touch to Down N.S.C.

Last Thursday night Centenary got its second win of the season against Northwestern as Big Mo Schrimsher pulled the Gents from behind with two free throws in the last second of the game, giving the Maroon and Whites a 72-71 victory.

The first half was the same old story, the visitors led all the way and at one time held a comfortable lead of nine points. Half time caught the Gents on the short end of a 40-34 score.

Centenary returned to the game after half-time with that spark they have shown so often this year and within five minutes had made up the deficit in the score, but Northwestern was far from being counted out. The Demons put on a determined attack of their own and the lead changed hands so often it is doubtful anyone has a correct tally.

With a minute and 37 seconds to go Shaw put the Gents three points out front, which looked like the ball game, only the Demons had different ideas. Two successive field goals gave them the lead 70-71.

With 13 seconds left on the clock Leon Shaw brought the ball down the middle and passed off to Schrimsher in the corner; as he went up for the shot an over anxious Demon committed the fatal foul. Schrimp connected on both free throws to give Centenary the deciding point.

Ernie Landeros was the big gun of the night with 22 points, followed by Schrimsher with 14 and Shaw with 11. Schrimp led in rebounding with 13 and Landeros and Bill Holcombe had eight apiece.

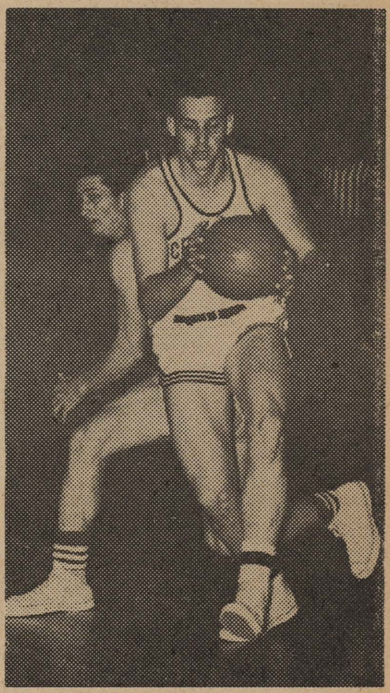

Schrimsher again led the Gents in rebounding and was second in the scoring column. His free throws in the last second of the N S C game gave Centenary another victory and a holiday in which to celebrate. (Photo by Gras)

Mural Basketball Is Now Underway

Basketball got underway last week with nine teams vying for the title. The Shafters, M.S.M., B.S.U., Diamonds, Kappa Alpha, Kappa Sigmas, Kappa Chi, Cossa's Robbers, and the Scrubs are entered. In the first night's play the Diamonds defeated the Shafters, and M.S.M. and the Kappa Alpha won by forfeit over Kappa Chi and B.S.U. respectively.

Wednesday's basketball encountes found the Diamonds, Kappa Sig, B.S.U. and M.S.M. victorious.

It was decided by the intramural council that trophies would be awarded to the winners in such major sports as football, volleyball, basketball, and softball. The football trophy has already been won by B.S.U., while the volleyball trophy has been won by the Kappa Sigmas. Medals will be awarded to the winners in handball, badminton, table tennis and other sports. A plaque will be presented to the outstanding participant in intramurals this year.

A motion was passed unanimously by the council that will effect several players presently participating in the intramural program. The motion was as follows: " All players who are retained on the varsity or freshman squads after the first game has been played or who hold an athletic scholarship in said sport or who have won a varsity letter in said sport shall be barred from that particular sport."

WONDERLAND FLOWERS
We Telepgraph Flowers Anywhere
216 EAST KINGS HIGHWAY
Phone 7-5322 Res. 7-1962

McNees' Restaurant
DIVERSIFIED FOODS
1911 Centenary Boulevard

For Your Cleaning Needs See
COLLEGE CLEANERS
113 Kings Highway

FLOURNOY JEWELERS
519 Marshall St.
3-0613

AMERICAN CLEANERS
ROTC UNIFORMS—Special 65c
220 East Kings Highway

ASHLEY'S
PAN-AM SERVICE
U. S. ROYAL BATTERIES—U. S. ROYAL TIRES
3040 Centenary Blvd. at Kings Highway
Phone 7-0883

"COKE" IS A REGISTERED TRADE-MARK. COPYRIGHT 1958 THE COCA-COLA COMPANY.

Ivy League

Is it ever Ivy! Why, Coke is the most correct beverage you can possibly order on campus. Just look around you. What are the college social leaders going for? Coca-Cola! So take a leaf out of their Ivy League book and do the same! Enjoy the good taste of Coke!

Drink Coca-Cola
SIGN OF GOOD TASTE

BOTTLED UNDER AUTHORITY OF THE COCA-COLA COMPANY BY
SHREVEPORT COCA-COLA BOTTLING CO.
"Coke" is a registered trade-mark. © 1956, THE COCA-COLA COMPANY

Class favorites, elected last week, get together in James Dorm to (let's be honest for once) pose for a picture. On the couch are Warren West and T-Tom Wilkinson, junior favorites, and Mary Lou Gassen and Fred Willis, sophomore favorites. Gail Thornton, senior favorite, and Ralph Mason and Brenda Bailey, freshman favorites, are on the floor. Not shown is Joe Segers, senior boy favorite. (Photo by Sidney Gras)

Cats, Dogs, Protozoa Kept for 'Zo' Students

By Sara Burroughs

How long do you think you could keep an embalmed cat? (On second thought, how long would you want to keep one?)

There are preserved cats in the science laboratories now that have been kept there as long as two years in a perfect state of preservation, according to Dr. Mary Warters, head of the biology department. They are embalmed in plastic bags, and their veins and arteries are injected with red and blue latex to help students identify them.

Preserved felines are used in the comparative anatomy classes. Two students usually work on one cat, since the price is $8.50 per injected cat, or $85 a dozen. ("Supply companies usually get their cats from pounds and from off the streets," Dr. Warters says, "and so they are really doing the towns a favor.")

Frogs are used in the zoology classes because they are good representative vertebrates, they are small and easy to store, and their coat is not prohibitive. The biology department provides each "zo" student a plain frog—one that does not have its veins injected—for individual use. Each of these costs $2.40, or $24 a dozen. Partners are used on the next frogs, which have their veins injected with colored fluid. These cost $3.00 each, or $30 a dozen.

Most preserved specimens are ordered from the Carolina Biological Supply Company in Elon College, North Carolina. There is an important branch of this company in Shriever, Louisiana, in the heart of the delta country, where collectors trap the giant form of bullfrog. The frogs are preserved in the company's Waubun Laboratories and shipped to colleges and universities all over the nation from there.

Approximately 75 specimens are bought for each zoology student every year. Each biology student receives about 12. Other animals used in the laboratories are jellyfishes, sponges earthworms, grasshoppers, crayfishes, fetal pigs, starfishes and protozoa.

Embryo chickens are the only specimens that are not ordered from biological supply companies. When embryology classes need embryo chickens, one of the students can usually obtain a set of eggs, which are kept in an incubator.

An egg is cut and the embryo removed every one or two days during the early development of the embryo so that the growth can be traced. After the initial rapid development, an egg is opened at intervals of five or six days. The specimens can be arranged in a display and the day-by-day progress of the embryo observed.

Choir Presents Local Concerts

The 49-voice Centenary choir is presenting several concerts in Shreveport and surrounding communities during the next few weeks.

Concerts were presented at Fair Park Tuesday and the choir is presenting two concerts today at Centenary and at Minden High School. They will sing at Zwolle on March 5, and in the high schools of El Dorado, Ark., Homer and Haynesville.

Peggy Pfeiffer, Willie Andress, Barbara Hyde, Windenc Nicklaus, Ann De Shazo, Dan Morse and Bob Concilio are featured soloists this season.

Flowers For Every Occasion
Broadmoor Florist
3803 Youree
Phone 7-2737 Day and Night

Hot Lunches Steaks
STRAWN'S EAT SHOP
125 KINGS HIGHWAY
Barbecue—Sandwiches
Ice Box Pies
Hamburgers

Alpha Xis Lead in Grade Averages

Alpha Xi Delta social sorority led the Greek organizations on the campus in the fall semester grade average with 1.91 points. Chi Omega was second with 1.77 and the Zeta Tau Alphas were third, earning 1.71 points.

The Kappa Sigmas led the fraternity men with 1.48 points, trailed by the Kappa Alphas with 1.01.

Among pledges the Chi Omega group led with an average of 1.75, but the Alpha Xi Deltas were close with 1.73. Kappa Sigma pledges were next with 1.46 points. Zeta Tau Alpha pledges earned 1.22 points, and the Kappa Alphas, .9.

The all-sorority average was 1.79, and the all-fraternity average, 1.24. The all-men average was 1.17; the all-women overage, 1.58; and the student body average, 1.37.

To be initiated, sorority pledges must have an average of 1.3 and fraternity pledges must have at least 1.05. To remain on the campus, a fraternity or a sorority must have an average of one point.

Ladner Plans to Go To Kentucky Meets

Miss Mary Jane Ladner, associate professor of physical education and head of the women's division of the physical education department at Centenary plans to attend two conventions next week in Louisville, Kentucky.

On Sunday and Monday she will be at the annual meeting of the Southern Association for Physical Education of College Women, of which she is the treasurer.

Tuesday through Friday she will attend the Southern district convention of the American Association of Health, Physical Education and Recreation. Miss Ladner serves on the resolutions committee of that association.

Teachers Go to Math Meeting

Three Centenary mathematics teachers will attend the thirty-fifth annual joint meeting of the Louisiana-Mississippi section of the Mathematical Association of America and the Louisiana - Mississippi branch of the National Council of Teachers of Mathematics.

The three delegates will be Miss Virginia Carlton, head of the mathematics department; Augustus C. Maddox, one of three charter members of the Louisiana-Mississippi section of the MAA still active; and Miss Betty McKnight, assistant professor of mathematics.

The joint meeting will be held Friday and Saturday at Loyola University in New Orleans. The program will include lectures, panel discussions and demonstrations.

Norris Clothiers
Phone 8-8512
Opposite Campus On East Kings Hwy.
EVERYTHING FOR THE COLLEGE MAN

C NOTES by Paula Martin

"The native in his jungle, I in mine, and you in yours . . ." (John Ciardi)

The Sweetheart party sponsored by the Baptist Student Union Friday night was a wonderful success with **Joy Lambert** as queen and **Larry McKinstry** as king.

Also Friday evening was the wedding of **Dolores Nesbitt** of Springhill to **Grady Hooper**. Centenary students there to see the ceremony were **Marlin** and **Penny Worley**, **Mary Jo** and **Ted Cook**, **Joan Daily**, **Dick Johnson**, **Gerry Kennedy**, and **Charles Boone**. Congratulations.

The Chi Omegas have elected new officers. **Peggy Longino** will hold the gavel. **T-Tom Wilkinson** is in second place. **Windy Nicklaus** will take notes. **Mary Wakeman** will keep the money. **Genie Valentine** will train pledges.

The Kappa Alphas have a new pledge: **David Forte**, as do the Kappa Sigmas: **Jack Mulkey**. Who will be next?

As a prelude to this the Kappa Alphas gave a rush party at their house Saturday night. Many people meandered over to Shreve's Landing after for a few dances.

Frankie Stokes went to L. S. U. and to Mardi Gras last weekend, and **Gwen John** and **Joan Templeton** are making plans to visit the state capital this weekend. Have fun.

Something "fishy" can be found in **Linda Frank** and **Jeri Cassady's** room. Two goldfish named **Ann** and **Jay** are the new occupants.

A note of thanks to the basketball players for their successful effort in the game last Thursday night. There were quite a few of us who had not opened a book. That's really confidence, isn't it?

Don't forget the dance in the SUB tonite. It is especially in honor of the Sophomores for having the largest percentage to vote in the last election.

Congratulations to **Judy Parker** and **Keith Simmons** who are now dropped.

It's been rumored that the Pershing Rifles didn't sleep too well in New Orleans. There's really no place like home, is there?

We missed **Tanne McDade** and **Elizabeth Patterson** last weekend. They traveled to Louisiana Tech to party a little.

AED to Present Open Discussion

All students interested in the field of medicine and its allied fields are invited to attend the open meeting held annually in the spring by Alpha Epsilon Delta, national premedical society. It will be held on Thursday, February 27 at 7:30 p.m. in room 202 of the Science Building.

The organization will present a discussion of the findings of the Association of Medical Colleges concerning the appraisal of applicants to medical schools. Some of the subjects to be discussed will concern intellectual characteristics and non-intellectual characteristics of applicants and over-all appraisal of the admissions process.

Yoncopin Picture Schedule

Sunday, Feb. 23

Favorites	Crumley Memorial	2:00 P. M.
Centenary Lady and Gent	James Dorm	2:30 P. M.
Alpha Chi	Crumley Memorial	3:00 P. M.
MSM Officers	Crumley Memorial	3:15 P. M.
Westminister Club	Religious Building	5:00 P. M.
Canterbury Club	Religious Building	5:15 P. M.
Newman Club	Religious Building	8:00 P. M.

Anyone who has snaps he would like to see in the Yoncopin may put them in the Yoncopin box in the bookstore.

The Drake Company
PRINTERS-STATIONERS & OFFICE OUTFITTERS
Shreveport, Louisiana

The Centenary College
Conglomerate

Vol. 52 | Centenary College, Shreveport, Louisiana, Friday, February 28, 1958 | No. 19

Religious Clubs to Hold Open House on April 13

An open house at which members of the campus religious organizations will fete seniors from Shreveport and Bossier high schools is planned for April 13 in the Moore Student Center from 2 to 5 p. m.

The Newman club, Methodist Student Movement, Baptist Student Union, Westminster club, Centenary club and Kappa Chi will be hosts to students from Byrd, Fair Park, St. Vincent's, St. John's and Bossier.

It is hoped that some of these students will be encouraged to come to Centenary if they are able to view all phases of campus life at a purely social event.

Paula Martin, Newman club president, heads the planning committee. Chairmen which have been appointed by this committee are: entertainment, Harold Price, MSM; refreshments, Penny Hawkins, Newman club; invitations, Mary Beth Bomar, Westminster club; hosts and hostesses, Peggy Eaves, BSU; and decorations, Sara Stevens, Canterbury club.

Centenary students will provide continuous entertainment throughout the three-hour open house. Schedueled to appear on the program are: Jeanne Kelso; Barbaran Hyde; a trio composed of Judy Downs, Wilma Tower and Frankie Stokes, with Mary Jo Ellington accompanying them; Barbara Bourdier; Diane Holloway; and a combo headed by Charles Gouthier.

The cultural, religious, social, recreational and scholastic aspects of campus life will be emphasized in booths provided by the religious groups. Each group will be responsible for one of these phases.

The idea for the open house originated with Mrs. Fannie Nichols, faculty advisor of the Newman club. Mrs. Nichols and Mrs. Sue Boydston, enrollment counsellor, are assisting in planning the afternoon of entertainment.

Any student who is interested in helping on one of the committees is asked to contact the chairman of the committeee on which he would like to work.

Officers Chosen By Geology Frat

Nolan G. Shaw, instructor in geology and faculty advisor of Sigma Gamma Epsilon, has recently announced the election of new officers.

Robert T. Holleman is the new president of the chapter, and Kenneth Greene is vice president. Austin Sartin will serve as secretary and treasurer, and the corresponding secretary is George Andrews.

Sigma Gamma Epsilon is the national honorary geology fraternity. Membership in the organization is restricted to students who maintain high grades in geological courses as well as in other subjects. National grand historian of Sigma Gamma Epsilon is Charles A. Hickcox, who is dean of students and head of the geology department.

8 Students Earn Perfect Averages

Centenary's fall semester honor roll of seventy-two students includes eight with perfect, or three-point, averages.

Earners of straight-A averages were George S. Acton, freshman from Plain Dealing; John G. McMillan, senior, from Shreveport; Margaret Powell, freshman from Minden; Grover Royston, senior from Shreveport; Alwynelle Self, freshman from Shreveport; Bryan Sparks, junior from Shreveport; and David Swanzy, senior from Center, Texas.

Three students achieved 2.9 averages. They are Dorothy Cox Holleman, Edward Kozak and Sara Pryor Stone. Twelve students who earned 2.8 averages are Cornelia Agurs, Vera Aldridge, Kenneth R. Bennett, Ann Buchanan, Betty Dickerson, James Durham, Jerry Malone, Gail Martin, Dick Morris, Sandra Simmons, Bobbie Spearman, and Alice Joan Templeton.

Averages of 2.7 were made by Sara Burroughs, Albert Cooksey, Jr., Carol Ann Crawford, Linda Kay Cunningham, Hoyt Duggan, Camella Fulco, Penny Hawkins, William Kendrick, Suzannne McCallum, Larry McKinstry, Katherine Mack, Bill Norton, Martha Ann Oliphant, Walter Sherman, Sandra Strother, Linda Faye Walters and Betty Lou Williams.

Students whose averages are 2.6 are Majeed Saleem Assaf, William Brown, Robert Cooper, Eva Flores Jen Houchin, Constance Johnson, Mimi Lingenfelter, Rupert Pickett, Jr., Marie Rinaudo, Austin Sartin, and Luther Tompkins.

Those who made averages of 2.5 are Louis Brandt, Danny Caudle, Katherine Cochran, Jerry Cox, Truly Ann Drake, Kenneth Greene, Eurlyne Howell, Charles Hower, Dorothy Hubble, Barbaran Hyde, Frederick Kellogg, Keeth Lane, Peggy Longino, Patricia Owen, Gail Plunkett, Anita Stephens, Norma Strother, Dorothy Tompkins, Mortha Turner, Mimori Urakami and Jerry Winterrowd.

Students to Give Recital Tonight

Students of Mr. LeRoy Anspach, director of the school of music, and Mrs. Helen Ruffin Marshall, assistant professor of voice at Centenary, will present a public recital tonight at 7:30 p. m. in the auditorium of the Music Building.

The piano portion of the program will be as follows: Barteld Van Lingen playing "Two-Part Invention—C Major" by Bach; Georgina Lechuga playing "Impromptu in A Flat, Op. 142" by Schubert; Jackie Dyer playing "White Donkey" by Ibert; Linda Walters playing "Sparks" by Moskowski; Edward Kozak playing "Nocture for Left and Alone" by Scriabine; Martha Ann Oliphant playing "Prelude from Pour le Piano" by Debussy; Sara Stone playing "Sonatine" by Kabalevsky; and Jerard Martin playing "Ballade in A Flat" by Chopin.

The voice portion of the program is as follows: Barbaran Hyde singing "Have You Seen But a White Lily Grow," an Old English air, and "Love Has Eyes" by Bishop. Randol Harriman will sing "ge tu della Mia Nortre" by Scarlatti, "Sento il Core" by Scarlatti, "Danga Danga Fanciulla quitele" by Durante, and "I Hear America Marching" by Barber. Pat Tucker will present "Morning Prayer" by Elias Costa and "Evening Prayer" by the same composer. Bob Concilio will sing Handel's "Affouni del pensier," and Peggy Pfeiffer will sing "Spiagge Amate" by Gluck and "Thanks Be to God" by Handel.

Phi Beta Gains Eleven Initiates

Eleven coeds were initiated into Phi Beta, national honorary music and speech fraternity, on Saturday, February 22 at the home of Mrs. J. R. Russell, patroness.

Those initiated were Misses Abbie Terry, Joy Lambert, Helen Gulley, Pat Tucker, Barbaran Hyde, Kay Kinard, Iris Lorche, Martha Dickens, Ann DeShazo, Dalna Worley, and Georgina Lechuga. Mary Ann Wilhelmi and Warrene Boyd represented the actives.

Refreshments were served to those who attended.

Umphrey Lee to Deliver 1958 Willson Lectures

The Willson Lectures will be delivered this year on March 18, 19, and 20 by Dr. Umphrey Lee, chancellor of Southern Methodist University.

Under the auspices of Dr. and Mrs. J. M. Willson of Floydada, Texas, the Willson Lectures annually bring to the Centenary campus an outstanding speaker in the field of religion or education. The lectures enrich both the spiritual and intellectual lives of Centenary students and the public.

Vice president of Centenary R. Leonard Cooke, general chairman or arrangements for the series, said that Dr. Lee will address Centenary students and faculty at 9:30 a.m. daily in the Brown Memorial Chapel on the campus. He will also be available during the day to meet with campus religious groups and to do individual counselling.

Dr. Lee received his BA degree from Trinity University and entered SMU when it opened in September, 1915. He was the first president of SMU's student body. In 1931, he received his PhD from Columbia University. Honorary degrees have been presented to Dr. Lee by Trinity University, Southwestern University, Ohio Wesleyan University and Oklahoma City University.

Dr. Lee, ordained in 1918, has served as pastor of the Methodist church in Cisco, Texas, the Methodist church at Ennis, Texas, and the Highland Park Methodist church of Dallas, Texas. He served as director of the Wesley Bible Chair in Austin until 1921, when he assumed the pastorship in Ennis.

He resigned from the Dallas church in 1936 to become dean of the school of religion at Vanderbilt University. Dr. Lee also taught homiletics in the SMU school of theology during part of his stay in Dallas. He was elected president of SMU in 1938, and he assumed his duties as the university's fourth president in March, 1939.

Dr. Lee, an authority on John Wesley, has written "The Lord's Horseman," "John Wesley and Modern Religion," "The Bible and Business," "A Short History of Methodism" and many other books and articles.

He is a member of Phi Beta Kappa, the Medieval Academy of America, the American Historical Society and is past president of the Southern University Conference.

The SMU Board of Trustees accepted Dr. Lee's resignation from the presidency in May, 1954, because of illness. They created for him the office of chancellor with the understanding that he would be free of administrative duties and would serve as an educational consultant to the Board and to university officials.

Pate, Clark, Ford To Attend Meet

At least twenty faculty members are expected to attend the twentieth annual Louisiana College Conference, which will be held at Southeastern Louisiana College in Hammond on March 7 and 8.

Centenary will send three voting delegates—Dr. W. W. Pate, head of the department of commerce and economics and liaison officer for Centenary, who will serve as voting delegate for Dr. Joe J. Mickle, president; Dr. E. M. Clark, head of the English department; and Dr. E. L. Ford, head of the department of modern languages.

A. C. Maddox, part-time member of the Centenary department of mathematics, is vice president of the Conference.

Dr. Miller Upton, president of Beloit College in Beloit, Wisconsin, and Philip Coombs, secretary and director of research for the Fund for the Advancement of Education, will be the principal speakers at the two-day meeting.

BSU to Sponsor Retreat At Caney

Students of all denominations are invited to a Bible study Retreat sponsored by the Baptist Student Union Saturday, March 1, at Caney Lake, according to Larry Gibson.

Dr. Ray Summers, a professor at Southwestern Baptist Theological Seminary in Fort Worth, will teach the Sermon on the Mount.

Cars will leave the Baptist Student Center at 1:30 p. m. Students will eat supper at Caney Lake and arrive at school about 9:30 p. m. Vernon Cates is in charge of transportation.

Students from Northwestern State Technological College, Northwestern State Nursing College, Agurs Business College and Spencer-Draughn Business College will also attend.

LaGrone to Go To Inauguration

N. D. LaGrone will represent Centenary College at the March 6 inauguration of Dr. Jack Stauffer Wilkes as president of Oklahoma City University.

Mr. LaGrone, a 1939 graduate of Centenary College, is vice president and treasurer of the Consolidated Gas Utilities Corporation of Oklahoma City. He will appear in place of Dr. Joe J. Mickle, president of Centenary, who will be unable to attend the ceremonies because of a prior commitment.

Full of music, songs, laughs and all that jazz is "The Boy Friend," running now at the Marjorie Lyons Playhouse. Call 7-6511 to make your reservations. Cast members pictured above are Jim Daigle, Helen Gulley, James Richardson, Anita Thomasson, Robin Hubert, Leroy Bets, Marcia Thomas, Helen Burgess, Jess Harris, Bill Bonner, Carolyn Tait, A. B. Summers, Jr., Linda Forman, Larry Bolick, Eurlyne Howell, John Williams, Bobette Abransom and Ray Chabeau.

"You're fifteen minutes late for our date! You trying to stand me up?"

Numerous Scholarships Available to Students

Numerous scholarships and fellowships are available to the graduating senior. One of the best examples is the John Q. Schisler Graduate Award given by the Board of Education of the Methodist Church.

A limited number of graduate students are given the opportunity for graduate study in schools approved by the University Senate of the Methodist Church. Applicants must be members of the Methodist Church for at least five years prior to this application; they must be bona fide degree graduates, and they must be preparing for leadership in the field of Christian Education.

Awards are granted on the basis of academic standing, leadership ability, promise of usefulness, churchmanship, character, personality and need. An annual award of $1,000 is made and may be renewed for a second year if certain qualifications are met.

Those wishing to apply for this scholarship should contact the executive secretary of the board of education of the annual conference at which they serve. Applications must be submitted before April 15; awards will be announced May 15.

Further information may be obtained from the Department of Student Loans and Scholarships, Division of Educational Institutions, The Methodist Board of Education, P. O. Box 871, Nashville 2, Tenn.

Boston University announced News Bureau Assistantships for 1958-59. Five assistantships are offered for $600 each to qualified candidates. Graduate or senior college students with a good academic background in journalism or allied areas are preferred. Receivers of the awards will work approximately fifteen hours weekly under the direction of the News Bureau.

Applications should be submitted by March 1 to Melvin Brodshang, Dean, Boston University School of Public Relations and Communications, 640 Commonwealth Ave., Boston 15, Mass.

Foreign Study

Foreign study is now available to more American students through the aid of fellowship and scholarships.

The American Committee on United Europe announces that an American college graduate will be given a full scholarship for $1,750 to attend the 1958-59 session of the College of Europe at Bruzes, Belgium.

Four trips are a part of the curriculum, which stresses the economic and political aspects of European integration.

Applicants for this scholarship must speak French, be under 30, single and graduated by next June from an accredited four-year college. Travel, tuition, board, lodging and incidental expenses are included in the scholarship. Further information may be obtained from the American Committee on United Europe, 120 East 56 Street, New York 22, N. Y.

Artists Bureau Names Marshall

The Artists Bureau of the Arkansas State Opera Company, Inc. has named Mrs. Helen Ruffin Marshall, assistant professor of voice in Centenary College's school of music, to its Artists Bureau.

Mrs. Marshall will aid in choosing talent for the productions of the Arkansas company. She also serves as the musical director of the Shreveport Civic Opera Company.

Using as much Arkansas talent as possible for lead and secondary roles, the company will produce several operas each season. Mrs. William P. Rock, formerly an opera singer in Chicago, is director of auditions, and Hildegard Smith is director of the Artists Bureau.

Senate Report

The Student Senate meeting of February 24, 1958, was called to order by acting president Ney Bailey. The minutes of the last meeting were read and approved.

Francis Kelker, having attended the preliminary meeting of the Louisiana Student Legislative Assembly with Jay Koonce, reported that the purposes of the assembly were to gather college leaders, to express student views, and to provide material for publication. The general aim of the assembly, said Francis, is to express the opinions of college students on various public matters. The delegates' recommendation that the Student Senate refrain from joining the assembly was accepted.

The president reported that action on the removal of scholastically deficient student officers and representatives would be taken during the ensuing week.

A discussion concerning the proposed Senate constitution followed. It was proposed that mimeographed copies of the constitution approved by the Senate and the administration be handed out to the student body in chapel for approval.

As a result of an afternoon Senate meeting with the college deans and President Mickle, it was reported that the proposed date for the opening dance in the Student Center was March 22, with the official opening ceremony on the afternoon of March 23. It was moved and seconded that the dance be held on March 22 from 9 to 12 p.m. The motion was passed. The Senate is in charge of all arrangements.

A discussion followed concerning the music for the dance; the administration had proposed to introduce a newly-installed high-fidelity sound system by the use of recorded music rather than an orchestra. After lengthy consideration and debate concerning the advantages of both types of music, a motion was made that an orchestra be secured for the dance. The motion was passed. A motion that the dance be semi-formal was also passed.

A motion was made that the president of the class losing the tug-of-war be responsible for seeing that the pit dug for the event be filled. The motion was passed.

There being no further business, the meeting was adjourned.

Respectfully submitted,
Gail Martin, Secretary.

Physics Club to Be Formed Here

An organizational meeting for a physics club will be held Friday, March 7, at five p. m. in the Science Building.

Membership in the organization will be open to persons majoring in physics and people interested in physics who are taking general physics or any advanced courses.

Plans for the group include field trips, guest speakers, films of interest to physics students and projects on general physics topics. The primary purpose will be to promote interest in physics among science students and the student body.

Mr. Leroy Scott and Mr. John T. Scurlock will be faculty advisors and sponsors. Interested persons should contact the physics department or come to the meeting March 7.

Say What!

Jesse Chessler

An isolated campus, little if any attendance at approximately 99% of all home basketball games and lack of interest in the campus seems to be quite the fashion here at Centenary. Why, Josephine the campus dog, has more spirit in her than anything else walking around the school grounds. She at least wags her tail the majority of the day and is generally the topic of some conversation.

The school loses money each time a big dance is put on. To correct this I propose that all fraternities and sororities band together with the help of the Student Senate in promoting and sponsoring the big school dances. Attendance will then definitely rise. The success of a big dance will bring many more big dances.

Enough preaching—a few words from your fellow classmates about what they think of the status the school spirit here at Centenary.

CHARLES GUTHIERE . . . School spirit on the Centenary campus is almost non-existent.

GAIL MARTIN . . . School spirit cannot be expected to flourish when the majority of students live off-campus and have no adequate on-campus recreational facilities. Enthusiasm will have an encouraging rise, I hope, with the opening of the new Student Center. If that doesn't arouse the students' appreciation for Centenary, nothing will.

HARRY LEVER . . . The efforts of the basketball team have created a tiny spark of spirit at Centenary, but to me the spirit seems to be very nearly dead.

PAUL SNOW . . . At the present time I don't believe the majority of the student body knows what the word means. However, with the opening of the new sub, the situation may be altered.

MARY ANN NEFF . . . Few unified activities on the campus. Perhaps have a campus-wide dance with a popular but inexpensive band.

WILLIAM D. PEEPLES . . . There seems to be not much. There isn't a bind between the students nor is there much among the teachers and the different departments.

THIMK:

Glen.—I can call spirits from the vasty deep.

Hotsp.—Why, so can I, or so can any man; But will they come when you do call for them? Henry IV, Part 1.

The Centenary College Conglomerate

EDITOR-IN-CHIEF
Penny Hawkins

SOCIETY EDITOR Paula Martin
NEWS EDITOR Penny Todd
SPORTS EDITOR Dick Day
AMUSEMENT EDITOR Martha Turner

PHOTOGRAPHER
Sidney Gras

REPORTERS: Sara Burroughs, Gretchen Stivison, Janice Johnson, Lynda Beauvais, Margaret Young, Eldora Locke, Linda Frank, Zina Hengy, Jesse Chessler.

BUSINESS MANAGER
Gaynelle Morgan

CIRCULATION MANAGER
Truly Ann Drake

BUSINESS STAFF: Judy Cooks

(NOTE:—Communications or comment from the student body or faculty on any subject are welcome. Letters should be under 300 words and typewritten, if possible. All letters are subject to editing to meet space requirements. Each letter must be signed, although signature will be withheld on request. No letter will be returned unless called for personally.—Editor.)

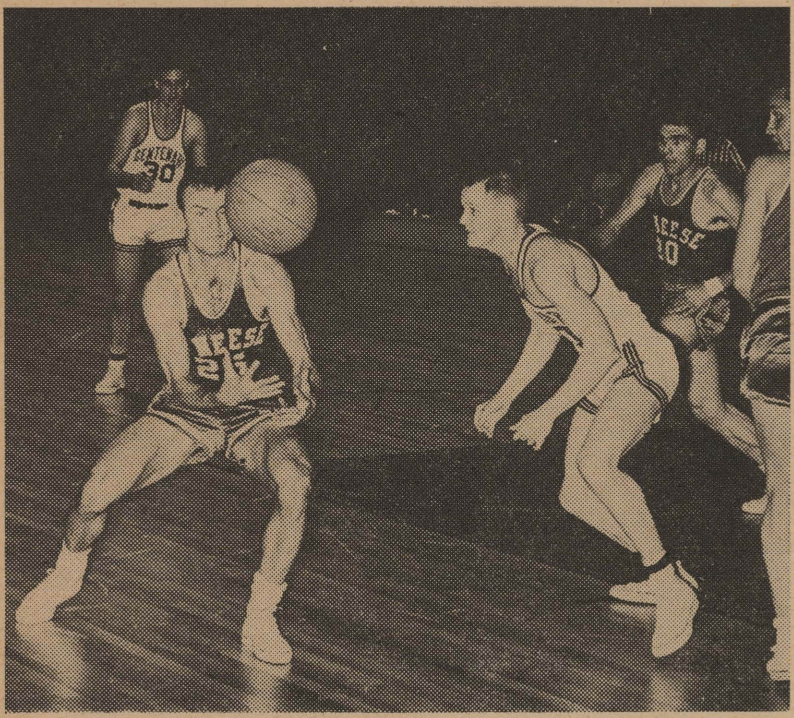

McNeese's Stan Kernan has made a mistake and knows it as Bobby Schulman comes in to retrieve the fumbled ball. Big "Mo" Schrimsher is seen in the background. McNeese went on to win this one to revenge a defeat suffered at the beginning of the season. Centenary ends its regular season here tonight as it seeks to win number 14 and revenge over Arkansas State College. (Photo by Sidney Gras).

Centenary Drops Three In A Row

This just wasn't Centenary's week for basketball, as they dropped three straight ball games. McNeese started the Gents on their downward swing last Thursday night, defeating the Gents by a score of 62-52.

The referees had a field day, as these boys in stripes blew the whistle on a total of fifty fouls and innumerable other infractions. Four players left the contest for collecting that fatal fifth foul, and one of tht McNeese basketballers collected his five in less than six minutes play.

The Cowboys of Lake Charles seem to have a jinx on the Gents, for in both contests this season we have finished short a man due to injuries. In the first encounter Big Mo Schrimsher was put out of action for four games due to a sprained ankle. Thursday night Milton Chief Williams sustained an ankle injury mid-way in the first half and had to miss the Mississippi Southern and Spring Hill games; Chief should be ready to go Friday night, however.

Big Mo led the Gent scoring attack and also led in rebounding. He collected 14 points and 11 rebounds to become high man for the evening. Gerald Martello and Ernesto Landeros followed "Schrimp" with 10 points apiece and accounted for an additional 12 rebounds.

After losing an early lead, the Gents were destined to trail the Cowboys the remainder of the evening. McNeese held a half-time lead of 32-26. The Gents' second half rally got them within two points, but they did not have quite enough steam to pull ahead.

Southerners Win Second

Saturday night the Gents suffered loss number nine in the second defeat of the season at the hands of Mississippi Southern, the only team thus far to defeat the Gents twice this season. The Rebels of Hattiesburg ended atop an 81-63 decision. This was a repeat of Thursday night's contest in so far as the Gents never managed to overtake Southern and were on the short end of both the half-time and final score.

Ernie Landeros led the Gents' scoring attack with 19 points and was high man of the contest. Gerald Martello and Leon Shaw added a dozen points apiece for the Gents and Larry Greene picked up an additional 10. Ralph Mason saw action in his first varsity game of the season and accounted for two points from the free-throw line.

Too Hot to Handle

The Badgers of Spring Hill were just too hot to handle on their own court Monday night as they hit better than 50 per cent of their shots from the floor and 67 per cent from the free-throw line to down the Gents 90-83.

Centenary shot a respectable 42 per cent from the floor, which is usually more than enough to win.

Leon Shaw collected 22 points to be high man for the Gents. Martello had 17, Schrimsher 16, and Landeros 11. Big Mo also pulled down 15 rebounds.

Hoad, Gonzales Here In March

Never in tennis has the issue been more clearly defined than in the headon collision between Pancho Gonzales, professional champion of the world, and the Australian strongboy, Lew Hoad, who gave up his top amateur spot to seek the pro title and a probable $125,000 or more over the next two years from promoter Jack Kramer.

Whichever star wins this tour will have the unchallenged title of the "world's greatest tennis player." Gonzales, the human cannon from California, has ruled the tennis world since 1954 when he defeated Frank Sedgman, Pancho Segura and Don Budge on a national tour. In 1955 there was not a professional tour as there was no established star from the amateur ranks. However, Gonzales won every tournament in sight to keep his crown. In 1956 Big Pancho overwhelmed Tony Trabert 74 matches to 27 to retain his title. Last year little Ken Rosewall loomed up to challenge Pancho but he was not equal to the task and was beaten 50 to 26. Now Lew Hoad steps up to throw his version of the big game at Gonzales in an effort to succeed where Rosewall failed.

They will appear in an Australia vs. America duel which also features the former amateur champion of the world, Tony Trabert, and the "people's choice," Pancho Segura, at Centenary Gymnasium on Thursday night, March 20th. This program of the finest tennis in the world, with the professional title of the world at stake, will start at 7:30 p.m.

Tickets are now on sale at Harbucks and will be available at Centenary Monday. Prices will range from $1.75 to $3.60.

SUPPORT THE GENTS—
IN THEIR
—FINAL HOME GAME

Gents Seek 14th Win In Final Home Game

Centenary College basketballers may be without two of their big guns Friday night as they go after win number 14. Ernesto Landeros, senior forward from El Paso, Texas, was called home due to an illness in his family, and might not return in time for the contest. Bobby Shulman, another of the Gents' guards, has been confined to his bed with the flu. The Gents are otherwise at full strength; Milton Williams, who injured his ankle in the McNeese game, will be ready to start Friday.

In this, the Gents' final regular game of the season, they will be seeking revenge against the Indians of Arkansas State. A-State has one of the top teams in the nation and was the first team to be selected to participate in the Southwest Regional Playoffs of the NCAA Tournament. Centenary has also been selected for this Tournament, and Friday's game should give Gent fans an inkling of what to expect from their basketballers—Come March, and the Tourney.

If Landeros is unable to return for Friday night's game, his forward spot will more than likely be filled by Bill Holcombe. Landeros is now the Gents' leading scorer with 283 points and is averaging 12.3 points per game; he is also one of the Maroon and White's leading rebounders, with 9.5 per game.

McNees' Restaurant
DIVERSIFIED FOODS
1911 Centenary Boulevard

FLOURNOY JEWELERS
519 Marshall St.
3-0613

Norris Clothiers
Phone 8-8512
Opposite Campus On
East Kings Hwy.
EVERYTHING FOR THE COLLEGE MAN

The Drake Company
PRINTERS-STATIONERS & OFFICE OUTFITTERS
Shreveport, Louisiana

"COKE" IS A REGISTERED TRADE-MARK. COPYRIGHT 1958 THE COCA-COLA COMPANY.

"De gustibus
non est disputandum"—and, quite literally, there's no question about it—when it comes to taste, Coca-Cola wins hands down. In Latin, Greek or Sanskrit, "Have a Coke" means the same thing—it's an invitation to the most refreshing pause of your life. Shall we?

Drink Coca-Cola
SIGN OF GOOD TASTE

BOTTLED UNDER AUTHORITY OF THE COCA-COLA COMPANY BY
SHREVEPORT COCA-COLA BOTTLING CO.
"Coke" is a registered trade-mark. ©1958, THE COCA-COLA COMPANY

NOTES by Paula Martin

Monday night a week ago the Kappa Sigmas did some initiating. **George Acton, Don Cox, Jim Daigle, James Goins, Theo Klemann, David Graham, Tommy Hickcox, Gene LaCaze, Jay Lang** and **Bob Murray** are now sporting the pins of their brothers. Poor Mary Beth!

Congratulations to **Cecil Plummer** and **Pat McGonagil** who are dropped, to **Vicki Grigsby** and **Robert Lawton** who are going steady, and to **Pat Chambliss** and **Jerry Wiggins** who are also going steady.

Saturday night there was quite a party at the Kappa Sig house. Those who played ping-pong, danced, and watched TV, were **Frankie Stokes, Al Eubanks, Judy Downes, Charles Sanford, Glenda Barton, Larry McKinstry, Jeri Cassady, Billy Pat Tipton, Mary Jo Ellington, Buddy Graham, Margaret Felton, Theo Klemann, Sharon Soloman, Wayne Stoddard, David Graham, Bobby Holtzclaw, Jim Daigle** and **Joe Dobie.**

Sunday the Zeta Tau Alphas initiated twelve new members. The badge is now being worn by **Barbaran Hyde, Barbara Bourdier, Carole Ann Soloman, Lynda Beauvais, Ramona Nail, Anita Thomasson, Eurlyne Howell, Alice Bostick, Glenda Barton, Betty Williams, Gail DeLanney** and **Margie Brothers.**

Mary Jo Ellington, Wilma Tower, Frankie Stokes and **Judy Downes** had three visitors from Rayville last weekend. They were **Linda Kay Ellington, Charlotte Stodghill** and **Betty Burk.**

The SOPHOP Friday night was very nice, thanks to the Student Senate. That's a very appropriate name, isn't it?

Joe Gray got a haircut.

From all reports "The Boyfriend" is a smashing success. Congratulations to **Eurlyne Howell, Anita Thomasson, Robin Hubert, Jim Daigle, A. B. Summers, Helen Gulley, John O. Williams** and **Bobette Abramson** for their well played supporting roles. It is evident that they really do enjoy themselves.

Good luck to the Centenary Gents who will play their last game against Arkansas State tonight.

Two familiar faces that will be seen around Shreveport this weekend are **Gary Babb** and **Jerry Houston.** They are both Kappa Alphas at the University of Texas.

Gene LaCaze went to Leesville last weekend.

It really must have been a rough fight from the looks of **Penny Hawkins** and **Austin Sartin** last week. **Penny** and **Austin** both had rather black eyes.

Happy **Buddy Dailey** Week!

Alpha Chi Holds Initiation for 5

One senior and four juniors were initiated by Alpha Chi, national honorary scholastic fraternity for juniors and seniors, on February 25 at the home of Dr. E. L. Ford, sponsor.

Howard Howie is the new senior member, and Dorothy Holleman, Diane Holloway, Torrance Kable and Betty Kendrick are the juniors who were initiated.

Miss Holloway has been chosen as the chapter's delegate to the regional meeting of the fraternity, which will be held at East Texas State Teachers College in Commerce, Texas, on March 14 and 15. She will play a musical selection in the program to be presented there. Dr. Ford will also attend the meeting.

Hot Lunches Steaks
STRAWN'S EAT SHOP
125 KINGS HIGHWAY
Barbecue—Sandwiches
Ice Box Pies
Hamburgers

Jane Lyles Wins Job As World Fair Guide

By Linda Frank

"I'm planning to hop a helicopter from Brussels to Paris," was the answer Jane Lyles, a sophomore French major, gave when asked what she was going to do in her spare time this summer.

Jane boards the S. S. America on March 28 to begin her adventure of working as a guide demonstrator at the World Fair in Brussels, Belguim.

After taking tests at the Capitol Annex in Baton Rouge, Jane learned on January 30 at 5:01 p.m. that she had been chosen to work in Brussels. One of the pre-requisites for the job was the command of the French language, which Jane has studied under Miss Marie Therese LeBlanc at Byrd High School and Dr. E. L. Ford at Centenary.

Mimi Lingenfelter and Jane were the only two applicants for the guide position from Centenary. They were interviewed by three officials, two who spoke in English and the Belbuim consul, who spoke in French.

On the boat trip, lectures will be held to acquaint the American demonstrators with European art, literature, politics, architecture and customs. Also included on the ship's program will be classes in folk dancing, talent shows and lectures on current events in the United States.

The demonstrators, who will range in age from 19 to 24, will arrive about ten days before the opening of the Fair in order to learn about it in detail.

Jane will stay in a government housing development while in Brussels. She will earn $150 a month plus $5 a day for expenses. Two days of each week will be free time to take side trips.

After arrival in Brussels, an "International Frolic" will be held. When questioned about the purpose of this event, Jane replied, "to frolic with the internationals!"

The young men and women representing the U. S. will visit European homes to acquaint themselves with their customs, manners and way of life.

At the present time, Tse-Tse-Fly (Jane's nickname from German class), is auditing English, German and French courses from Centenary and working four hours a day at the Shreve Memorial Library. Jesse Chessler will replace her at the library when she leaves for Brussels.

When asked the date of her return to the United States, the teenage "ambassador" replied, "November 10"—then, with a twinkle in her eye, she said, "I'm not sure I'm coming back."

Iris Lorche Plans Study in Germany

Miss Iris Lorche, a voice pupil of Mrs. Helen Ruffin Marshall, will leave next month to enroll at the Staatliche Hockschule in Frankfurt, Germany.

Miss Lorche attended the University of Oklahoma for two years and LSU for one year. She received her BS degree at the Medical College of Virginia in Richmond, Va. She is employed as a physical therapist at the Shrine Hospital for Crippled Children.

Miss Lorche gained her first operatic experience at the University of Oklahoma and has since sung in many productions of the Shreveport Assn. She was a member of the Opera Workshop at Oglebay Institute.

Miss Lorche, who is the daughter of Mr. and Mrs. W. O. Lorche of 3502 Lakeland St., plans to gain further knowledge of opera as well as the German language while in Frankfurt.

Discussion Held At AED Meeting

Members of Alpha Epsilon Delta, honorary pre-medical fraternity, discussed information cited by the American Medical Colleges last night at their regular meeting.

The information dealt with appraisals of applicants by medical colleges and non-intellectual aspects and intellectual aspects. Emphasis was placed on the interview with a representative of the medical school and scholastic achievement.

The second AED news-letter, which reaches about twenty-five alumni of the organization, was sent out this week, according to Paul Snow, publicity director. Recipients of the letter are in their first, second or third year of medical school or their first or second year of dental school.

Only alumni of Alpha Epsilon Delta founded in 1955, received the letter. It was formerly a local organization, Pi Mu Sigma.

Suggestions for a bigger and better campus:

We propose that the Student Senate appoint a committee in charge of taking down posters within six months after an event has taken place.

We propose that someone stop lifting magazines (namely, the New Yorker), from the library magazine rack.

302-04 Texas St.
Harbuck SPORTING GOODS, INC.
"YOUR SPORTS SPECIALISTS"
Phone 2-8765

Bryant Elected Art Club Prexy

Bill Bryant was elected president of the Centenary Art Club at the February 19 meeting. Other officers are: Mimi Lingenfelter, vice president; Judy Parker, secretary and Eldora Locke, publicity chairman.

Under the direction of Don Brown, the Club is planning trips for the spring. The major project of the club is to hold student-faculty art shows.

Other members are Neather C. Batten, Alice Bostick, Gay Brown, Oscar Cloyd. J. D. Coleman, Jennette De Sadier, Billy Eubanks, Mary Margaret Farmer, Paula Fomby, Paula Garri, Ann Gassner, Willene Grayther, Helen Guley, Dot Holleman, William Arthur Holt, Paul Jackson, Connie Johnson, Joe Pat Keeton and Lynn Knotts.

Linda Lewis, Frankie Lachle, Bob Lyton, Mary Lee Matthews, Margaret McBride, Judy McCalman, Alvaro Montono, Patricia Moore, Judy Parker, Ann Rice, Marie Rinaudo, Evelyn Sandifer, Keith Simmons, Joe Sartor, Sharon Soloman, Nora Bess Stafford, Joan Templeton, Nancy Thomas, Sharon Victory, Sandra Wilson, Mary Tom Wilkinson and Margaret Ann Young.

Rev. Rupert Cole Speaks at Chapel

Reverend Rupert Cole, pastor of the Farmersville Methodist Church and former pastor of the Mooringsport Methodist church, spoke yesterday at the weekly chapel service.

James A. McLean, director of religious activities at Centenary and formerly a classmate of Mr. Cole at Perkins school of theology at Southern Methodist University in Dallas, introduced the speaker.

Fanciful Facts

by Robert C. Preble, President
ENCYCLOPAEDIA BRITANNICA

Early Planning

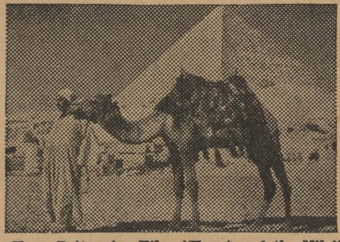

From Britannica Film "Egypt and the Nile"

Kahun, Egypt, built in 3000 B.C. as a housing project for the men who worked on the pyramid, was the first planned city.

Greatest Invention?

From EBFilm "Principles of Home Canning"

The discovery of how to preserve foods by canning may eventually come to be considered the greatest invention of historic times.

Sailor, Beware!

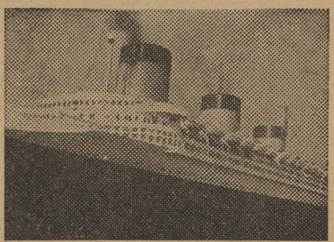

From Encyclopaedia Britannica Film "Boats"

Even in peacetime the seaman's career is about four and one-half times as dangerous as the average worker's.

Saved for Future

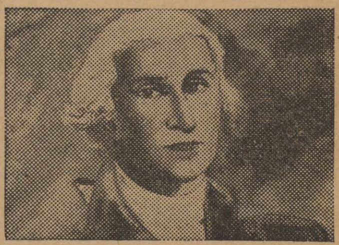

From Britannica Film "Washington's Birthday"

Washington survived Braddock's notorious defeat only after two horses were shot from under him and four bullets pierced his clothing.

The Centenary College
Conglomerate

Vol. 52 | Centenary College, Shreveport, Louisiana, Friday, March 7, 1958 | No. 20

Earle Spicer to Appear On Lyceum Program

Earle Spicer, a ballad singer, will be the next guest artist to appear on the current Lyceum series. He will present a concert on Thursday, March 13 from 9:20 to 10:20 p. m. in the Haynes Memorial Gymnasium.

Spicer, who provides his own accompaniment, has appeared at some 1,200 colleges and universities and is rapidly becoming one of the most popular college entertainers. He will present a program of ballads and folk airs. LeRoy Anspach, director of the school of music and chairman of the Lyceum committee, will serve as master of ceremonies.

After beginning his musical career as a church choir singer in his boyhood in Acadia, Spicer later studied piano, voice and organ. He began collecting ballads and folk songs as a hobby while taking advanced musical work in London, and music critics there and in America suggested that he make ballad singing his profession.

He has appeared with leading orchestral groups and oratorio societies throughout the United States and Europe since that time. Due to his popularity with college students, he has had hundreds of repeat engagements at American colleges and universities.

Artists who will appear on later Lyceum programs are Jose Iturbi, internationally known pianist, who will be on the campus Monday, March 31, and Dr. Franz Polgar,

Earle Spicer

mental wizard and hypnotist, who has been engaged to appear at Centenary Wednesday, April 16.

Iturbi, one of the greatest of living pianists, is personally acquainted with LeRoy Anspach, head of the Lyceum committee, and recommended Anspach to the position of director of the school of music at the time Dr. Ralph Squires resigned to join the McNeese faculty.

Dr. Polgar appeared at Centenary last year and has been given a return engagement at the request of many students and faculty members who witnessed his previous performance.

Members of the Lyceum committee, in addition to Anspach, are Dr. E. L. Ford, Dr. John R. Willingham, Dr. A. C. Voran, Joseph Gifford and a panel of student representatives.

Film to Be Shown On TV Program

On its weekly "Horizons" series carried by station KSLA-TV each Sunday at 1:30 p.m., Centenary College will sponsor a 30-minute program on "Disarmament" Sunday, March 9.

In the form of a dramatic film, the program will cover the United Nations debates on the disarmament issue. Included in the film will be excerpts from speeches made by such well-known international delegates as Andrei Gromyko of Russia, Selwyn Lloyd of the United Kingdom, Henry Cabot Lodge of the United States and Jules Moch of France.

The narrator of the film is Peter Ustinov, the British actor and director who won wide acclaim for his portrayal of Dr. Samuel Johnson on the award-winning Omnibus television program and has also starred in the Broadway hit, "Romanoff and Juliet."

Only one print of the film is available for the use of colleges, as only six in all are available in the United States. Schools other than Centenary which have obtained use of it are the University of California at Los Angeles, Fordham University and several Eastern universities.

Warters Goes To Tenn. Meet

Dr. Mary Warters, head of the biology department, is representing Centenary in Oak Ridge, Tenn., today and tomorrow.

Ways in which the Oak Ridge facilities and programs can be of greater benefit to educational institutions will be discussed by Dr. Warters and representatives of 14 other southern colleges and universities who have been invited to participate.

In charge of arrangements for the two-day program is the professional staff of the biology division of the Oak Ridge National Laboratory, headed by Dr. A. Hollaender. The Oak Ridge Institute of Nuclear Studies is cooperating in the meeting.

Rotary-Alpha Xi Farm Derby Held

The annual Rotary Hall-Alpha Xi Delta Farm Derby was held last night in the old Sub from 7:30 to 10:30.

Highlights of the affair were the faculty pie-eating contest, hog-calling, a balloon dance, a three-legged race and a search for a needle in a haystack.

Donna Beck and Charles Wilder served as social chairmen. In charge of decorations were Bennette McDowell and Gene LaCaze.

The refreshment committee consisted of Emma Lou Stewart, chairman; Evelyn Vairin; Sharon Victory; and James Goins. Deen Thompson, chairman of the contest committee, was aided by Julienne Troutman, Nora-Bess Stafford and Emma Lou Stewart.

On the publicity committee, which made posters to put around the school, were John Johns, chairman; Cornelia Agurs, and Nora-Bess Stafford. Cornelia Agurs was also chairman of the music committee and had Julienne Troutman to help her.

The Farm Derby was open to the entire student body.

Alpha Sigma Pi Takes In Fifteen

Fifteen students are being initiated this week by Alpha Sigma Pi, honorary fraternity for freshmen and sophomores.

The lone sophomore who gained admittance to the fraternity is Truly Ann Drake of Lake Charles. The freshmen are George Acton, Plain Dealing; Majeed Saleem Assaf, of Lebanon; Richard Everett Herrman, Gilmer, Texas; Barbaran Hyde, El Dorado, Arkansas; Frederic Richard Kellogg, Elizabeth; Katherine Ilean Mack, Port Arthur, Texas; Margaret Alice Powell, Minden; Anita Merline Stephens, Logansport; Alice Joan Templeton, Bastrop; and Sara Burroughs, Danny Dearl Caudle, Alwynelle Self, Bobbie Dean Spearmon and Betty Lou Williams, all of Shreveport.

Initiation ceremonies began Tuesday night when the initiates were welcomed to the fraternity by president Abby Terry and were given dunce caps to have signed by thirteen former members. Dr. John Willingham gave a talk on scholarship which ended with the reading of Tennyson's poem "Ulysses."

The meeting was held in the home of Dr. Edward Murray Clark.

Debaters Oppose 2 Wheaton Teams

Two debates were held on the campus Tuesday afternoon between Jerry Winterrowd and Perry Winterrowd, students from Shreveport, and debate teams from Wheaton College of Illinois.

Held in the classroom of the Marjorie Lyons Playhouse, the program was open to the public. Faculty sponsor of the local debaters is Joseph Gifford, head of the Centenary department of speech and drama. Dr. W. W. Pate, head of the department of commerce and economics, served as judge.

"Resolved: That the requirement of membership in a labor organization as a condition of employment should be illegal" was the subject which was debated. The Winterrowds debated both the negative and affirmative sides of the question against two different teams from Wheaton. The Illinois debaters are currently touring the South and meeting with debate teams at a number of colleges and universities, accompanied by their adverser, Dr. C. L. Nystrom.

Phi Sigma Iota Gains 5 Members

Five students have been chosen for membership in Phi Sigma Iota, national romance language honor society.

The students selected are Patricia Prichard, Jeanette DeSadier, Eva Flores, Marlin Worley and Mimi Lingenfelter.

To be eligible for membership in this society, students must be majoring in romance languages and have a two-point average.

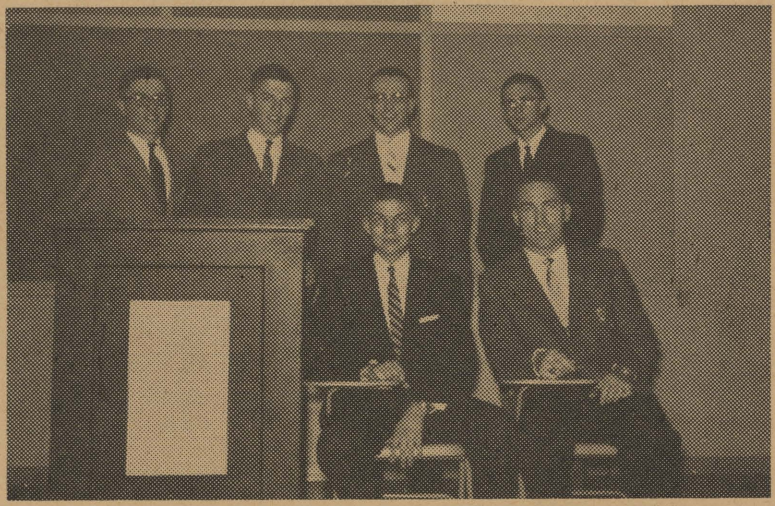

Perry and Jerry Winterrowd, Centenary's twin debaters, are shown at the far left with members of two debating teams from Wheaton College of Illinois which they opposed Tuesday. The Winterrowds took the affirmative side of the debate question against one of the teams and the negative side against the other. (Photo by Buddy Hawkins).

Rev. Harris to Receive Honorary Doctorate

An honorary Doctor of Divinity degree will be conferred on the Rev. James Thomas Harris of Monroe at Centenary's annual commencement exercises in May.

The joint faculty-Board of Trustees on honorary degrees nominated the Rev. Mr. Harris, and his selection was approved by the faculty and the Board, which is headed by Paul M. Brown of Shreveport.

Presently serving as district superintendent of the Monroe district of the Methodist church, the Rev. Mr. Harris is a native of Dickson County, Tenn. In 1921 he was graduated as valedictorian of Dickson County High School, and received his BS degree, summa cum laude, from Centenary in 1925. The following year he received his BA degree with highest honors from Centenary.

He and Dean R. E. Smith of Shreveport traveled to the Holy Land in 1926, after which he was admitted to the Louisiana Conference on trial that same year and was appointed to Rochelle.

He served at the Felicity Methodist Church in New Orleans from 1930 to 1932, and for the following four years was at the Rayville Methodist Church. His other appointments have included: Franklin Methodist Church, 1936-40; Canal Street Methodist Church, New Orleans, 1940-46, and Istrouma Methodist Church, Baton Rouge, 1946-53. During his pastorate in Istrouma, the congregation's parsonage and church were built.

The Rev. Mr. Harris has held his present position as district superintendent since 1953. A member of the Centenary Board of Trustees, he served for ten years as secretary and chairman of the Committee on Conference Relations and Ministerial Relations; secretary of the Conference Board of Education; vice chairman of the Commission on Higher Education, and is a member and past secretary of the Board of Managers of the Methodist Home Hospital.

A delegate to the Jurisdictional Conference in 1956, he was official visitor to the World Conference, Junaluska, that same year. He conducted two preaching missions to Cuba, where he built a chapel from money provided by the Monroe district, and has served for 30 years at various youth camps, assemblies and conferences. He is a member of the Jurisdictional Board of Evangelism and is active in evangelistic work.

The Rev. Mr. Harris is married to the former Miss Cora H. Varnado of New Orleans, and the couple has three children.

Fund Project Is Review of Novel

The major fund-raising project of the Centenary Women's Club for the current year will be a review of the Anya Seton novel, "The Winthrop Woman," by Mrs. Gerald Pope on March 19.

The review will be given at 10 a.m. in the Marjorie Lyons Playhouse and will be open to the public. Proceeds from the event will be used to increase the scholarship fund which the club established several years ago.

Mrs. Warren West is general chairman of the event, and Mrs. J. Russell Lang is her assistant. Tickets are available from any member of the organization and will be sold at the door on the morning of the review.

Well known for her book reviewing while she was a resident of Houston, Texas, Mrs. Pope only recently moved to Shreveport from there. She has presented reviews at the First Methodist Church's family night programs here and also before a number of social and civic clubs.

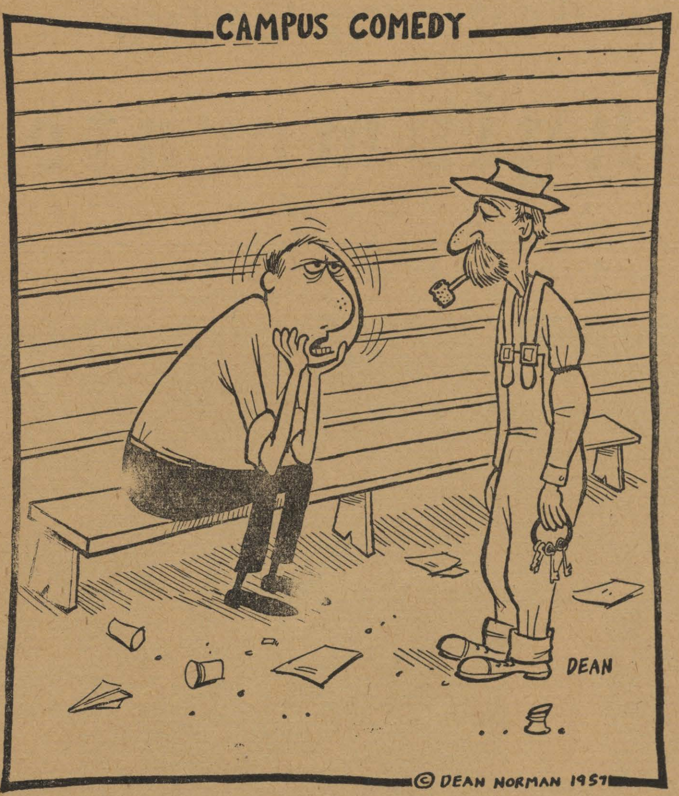

"... ONE LOUSY POINT ... well, you can't win 'em all ... ONE STINKIN' LITTLE POINT ... winning isn't important, it's how you play the game ... ONE MISERABLE, CRUMMY, INSIGNIFICANT ..."

Speak Now . . .

The passing of the proposed Student Senate constitution awaits only YOUR approval. It has been accepted by the Senate and the administration and copies will be handed out to you, the Student body, in chapel for your okay.

As the constitution will affect activities at Centenary during your remaining years here, it deserves to be read and evaluated by each one of you.

The constitution will be put to a student vote approximately a week after it is distributed, but your suggestions and opinions should be offered as soon as possible after you receive it.

Any negative vote will prove it to be not entirely consistent with student opinion, and the passing of any undesirable article will only be a result of your taking a back-seat, complacent attitude. Griping later about the accepted constitution will reap no benefits.

Your suggestions and opinions will be welcomed by Senate members and the Conglomerate, through Letters to the Editor.

Student Senate Report

The Student Senate meeting of March 3, 1958, was called to order by acting president Ney Bailey. Other members present were Gail Martin, Larry McKinstry, Marcella Flynt, Jerry Woods, Francis Kelker, Fred Willis, Jay Koonce, and faculty representative Vernon Cates.

The minutes of the last meeting were read and approved.

The treasurer reported a balance of $247.23.

Dance committee reports followed. Music for the dance (opening the new SUB) will be provided by the orchestra of Tommy Cunningham of Dallas.

The secretary was directed to inform the Louisiana Student Legislative Assembly of the Senate's withdrawal from that organization.

The next Student Senate meeting will be Monday, March 10, at 5:30 p.m. in the cafeteria.

There being no further business, the meeting was adjourned.

Respectfully submitted,
Gail Martin, Secretary

WONDERLAND FLOWERS
We Telepgraph Flowers Anywhere
216 EAST KINGS HIGHWAY
Phone 7-5322 Res. 7-1962

Flowers For Every Occasion
Broadmoor Florist
3803 Youree
Phone 7-2737 Day and Night

For Your Cleaning Needs See
COLLEGE CLEANERS
113 Kings Highway

Med Curriculum Unsatisfactory States Dr. Mehl

Los Angeles, Calif.—(I.P.)—Present prerequisites and curriculum fall short of preparing a student for scientific medicine, Dr. John W. Hehl, professor of bio-chemistry and nutrition, declared in a recent issue of the Medical Bulletin, published by the University of Southern California.

"Progressive education, if I understand the meaning usually attached to it, is concerned principally with the motivation of the learned and is predicated upon the assumption that learning becomes easy if there is an immediate practical use for what is learned," he said.

This is such an obviously sensible idea, Dr. Mehl added, that it has infected the thinking of many people concerned with medical education, and in many places has resulted in considerable dilution of the first two years of many medical curricula with various sorts of exposure to clinical material.

"The background of mathematics, physics and chemistry required for the mastery of modern biology is not being provided in the training of the student," he said.

He proposes the requirement of mathematics through college algebra and analytical geometry as an additional subject requirement for all medical students.

With respect to medical school, he said, the major change would involve the fourth year, which would be entirely different for students planning to serve an internship before entering a residency in some special field, and those students who would go into general practice.

Calling for a "theme course" in the first year of the student's curriculum, Dr. Mehl said, "this type of curriculum is suggested, rather than a completely integrated one, because it would appear to be more economical in its use of faculty time, and because it retains the independence of departmental disciplines."

The first year course, he said, should stress the scientific approach to biology and medicine and the exact application of physical and chemical concepts. Quite possibly no change would be required in the second or third year since most courses are becoming orientated in the scientific manner.

INKY PINKIES

If you're on Inky Pinky wizzard, here are a few from other college newspapers to try your wits:

1. What is a sugar daddy?
2. A gathering of Alpha Chis?
3. A candy-chewing sister?
4. A viking after a tonsillectomy?
5. A good-natured barger?
6. An irritating monster?
7. An agile secret agent?

Answers are on page 4. These riddles all originated with college students AND each one earned $25 for the person who made it up. If you have any ideas, send them to Happy-Joe-Lucky, Box 67A, Mount Vernon, New York. Riddles must have two-word rhyming answers which have the same number of syllables.

Say What!

Jesse Chessler

Since the beginning of the year the nation's cost of living has begun to go on a sharp upswing. People are buying less. Jobs are becoming more and more scarce. The shortage of profits has caused business to either fire or "lay-off" their men, thus causing a steady rise in unemployment. We are—with all the above facts weighed carefully—in a period of economic recession. Unless the government acts swiftly in such matters as financial foreign aid and the entering of huge quantities of foreign goods at the low tariff rates we are now charging, our nation's economic outlook will fall into a devastated pit—ready for engulfing by Russian communism.

Russia, I believe, does not want physical warfare, but is trying to exhaust America's economy slowly but surely instead. If and when our economy does continually go down as it is now doing, you can be sure that the "Big Bear" will jump at this opportune moment to seize the United States.

My question this week entails the period of recession we are now in. I've asked the following students what they thought would be a probable and practical way of stopping the recession and here is what our collegiate economists have to say:

KEITH SIMMONS . . . Remove governmental restrictions on private enterprise.

JACK BRUTON . . . Oust Ike and get in Truman.

MORGAN J. WART . . . The answer to the present recession is more inflationary spending.

ANITA THOMASSON . . . Don't ask me; if the president of the United States can't cope with this, how am I supposed to?

JIM FRANKLIN . . . Tell all the tight wads to start spending their money.

JERI CASSADY . . . Legalize gambling.

JOE GRADY . . . Vote Democratic and use our own products instead of buying foreign imports.

GEORGE ACTON . . . Re-establish bread lines.

COURTNEY CRAIGHEAD . . . I believe that the mild recession which our nation is going through now could be stopped by the use of our products instead of so many imports. Also we should drop many of the so-called subsidies now enforced by the government.

TO MAKE YOU THINK A BIT:

As much wisdom may be expanded on a private economy as on an empire, and as much wisdom may be drawn from it.—Emerson.

CENTENARY COLLEGE OF LOUISIANA — LABOR OMNIA VINCIT

The Centenary College Conglomerate

ASSOCIATED COLLEGIATE PRESS — ACP

EDITOR-IN-CHIEF
Penny Hawkins

SOCIETY EDITOR
Paula Martin

NEWS EDITOR
Penny Todd

SPORTS EDITOR
Dick Day

AMUSEMENT EDITOR
Martha Turner

PHOTOGRAPHER
Sidney Gras

REPORTERS: Sara Burroughs, Gretchen Stivison, Janice Johnson, Lynda Beauvais, Margaret Young, Eldora Locke, Linda Frank, Zina Hengy, Jesse Chessler.

BUSINESS MANAGER
Gaynelle Morgan

CIRCULATION MANAGER
Truly Ann Drake

BUSINESS STAFF: Judy Cooks

(NOTE:—Communications or comment from the student body or faculty on any subject are welcome. Letters should be under 300 words and typewritten, if possible. All letters are subject to editing to meet space requirements. Each letter must be signed, although signature will be withheld on request. No letter will be returned unless called for personally.—Editor.)

Gents Finish Season By Scalping A-Staters

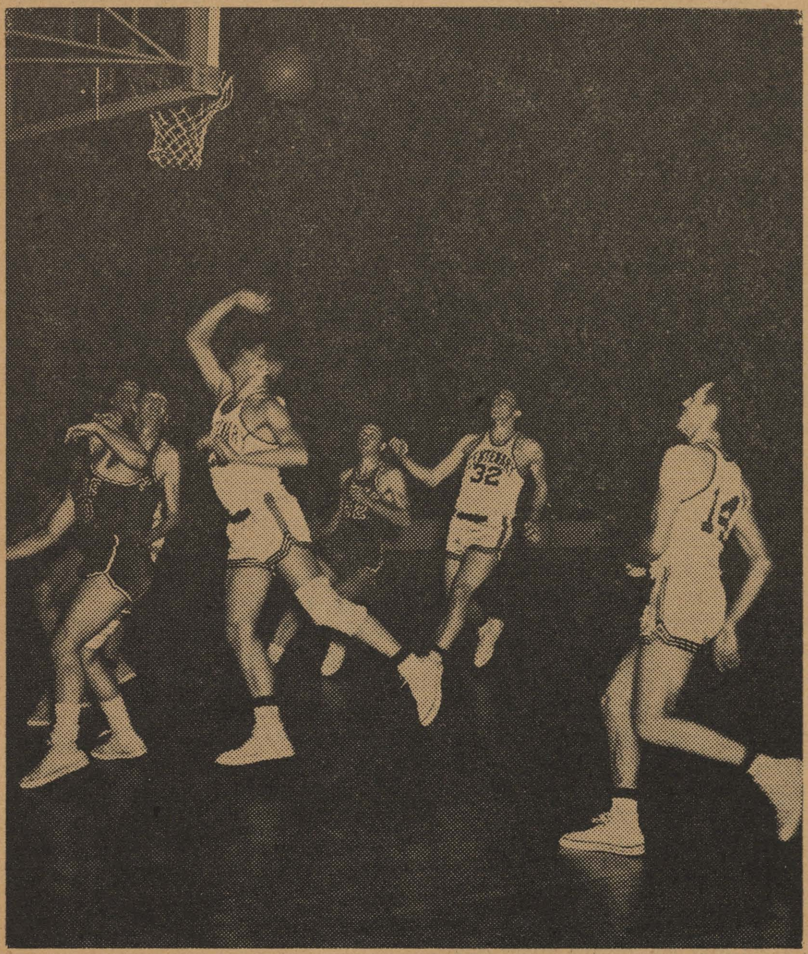

The Super Chief cuts loose with his famous fadeaway shot that has scalped more than one opponent this year and adds another two points for the Gents. Chief spearheaded the Gent attack with 29 points as they went on the war path and sent the A-State Indians back to the reservation in Jonesboro. Other members of the Maroon and White war party in the picture are Gerald Martello and Tom Hubble.

Those unpredictable Gents took to the hardwood last Friday night with a determination to win that would have stimied the best of Kentucky, and proceeded to swamp Arkansas State under a 101-84 score.

Before the starting whistle blew no one at the press table was too happy as to the Gents' prospects for the night. Not only was a sound tromping by the A-Staters still strong in their memories, but the work had gotten around that Centenary would have to play without the services of two regulars. Ernie Landeros had been called home due to a death in his family and Bobby Schulman was sitting on the sidelines after spending a week in bed with the flu.

The Gents, who started the season overloaded with reserve strength found themselves with a much depleted squad of nine men. Coach Doug Mooty's crew were asking no quarters, however, and were giving none. Tom Hubble filled the gap in the starting five and did a very noteworthy job as he collected 10 valuable points.

This was one game in which the Gents were taking no chances. They took an early lead and never were in danger of losing it. Cecil Rhodes pumped for two to end the half-time scoring with Centenary out in front by 18 points, 55-37.

The Mooty Men added another 46 points in the second half to pass the century mark for the first time this season. Leon Shaw was acredited with points 100 and 101 as he coolly dropped in two from the free throw line with 20 seconds remaining on the clock.

Though this was a night to be remembered for shooting accuracy —the Gents hit 53% of their shots and all but one Gent got into the scoring column—the big honors went to two graduating seniors who were playing their last home game.

Milton "Chief" Williams and Morris "Mighty Mo" Schrimsher added the perfect finishing touch to a winning season. The Super Chief finished the night with 29 points as he connected 13 times in 20 attempts, to lead all scorers. Mighty Mo added another 20 points for the victorious Gentlemen and pulled down 10 rebounds. Gerald Martello came through with his usual fine game with 16 points and led in rebounding with 13. Since he was assigned a starting berth in January, he has averaged better than 12 points per game. Tom Hubble was next in the scoring column with an even 10, followed closely by Cecil Rhodes with nine; Leon Shaw, seven; Larry Greene, six; and freshman Ralph Mason collected four in this, his second game of the season.

The Gents have now completed their regular season with a 14 won, 10 lost, record and will tackle Southwest Missouri in the NCAA College Division Playoffs tonight.

Mural Tournaments Now In Full Swing

Tuesday night men's mural basketball entered its third week of play. In the three games played Tuesday, B.S.U. downed the Shafters 22-19, Kappa Sig dropped Kappa Chi 36-20 and the Diamonds defeated Cossa's Robbers 41-36 in the night cap.

Nine girls are remaining in the women's intermurals pingpong tournament, which began Wednsday evening at 5:45. The results of the nine games scheduled for that night are: Jill Landis, Chi Omega, over Margie Brothers, Zeta Tau Alpha, 21-13 and 21-15; Brenda Bailey, Chi Omega, over Alice Bostick, Zeta Tau Alpha, 21-12 and 21-14; Ramona Nail, Zeta Tau Alpha, over Sara Del Stevens, Chi Omega, by forfeit; Linda Scurlock, Zeta Tau Alpha, over Windene Nicklaus, Chi Omega, 21-14 and 21-11; Kelli Mollet, Zeta Tau Alpha, over Jane Ilgenfritz, Chi Omega, by forfeit; Margie Dukes, Chi Omega, over Jeannine Mobley, Independent, 21-16 and 21-17; Gaynelle Morgan over Jann Stanley, both Chi Omegas, 21-12 and 21-19; Peggy Elliott, Chi Omega, over Sally Young, Independent, 22-20 and 21-13; and Gail Thornton, Zeta Tau Alpha, over Linda Byrd, Chi Omega, by forfeit.

In paddleball Mary Lou Gassen, Chi Omega, beat Penny Hawkins, Chi Omega, by scores of 11-0 and 11-2.

The Independents won over the Iota Gamma team of Chi Omega in basketball by a score of 27 to 25, and the Zetas forfeited a game to the Chi Omega I team.

Diane Holloway and Brenda Bailey, Chi Omegas, lost the third place in the badminton tournament when they were defeated by Gaynelle Morgan and Windene Nicklaus, also Chi Omegas, 15-14, 15-11. Connie LaBarbara and Una Marie Willits, Independents, will play Linda Frank and Jane Ilgenfritz, Chi Omegas, for first place sometime in the future.

FLOURNOY JEWELERS
519 Marshall St.
3-0613

ASHLEY'S PAN-AM SERVICE
U. S. ROYAL BATTERIES — U. S. ROYAL TIRES
3040 Centenary Blvd. at Kings Highway
Phone 7-0883

Kramer Presents Pro Tennis Tour

When promoter Jack Kramer arranged his 1958 World's Professional Tour he really had the sports fan in mind because no matter how you like your tennis he has the answer. The four champions who will appear in Shreveport at **Centenary College Gym** on Thursday, March 20 at 8 P.M. have all the shots and styles that have ever been known to the game.

Shreveport's promoter, C. Franklin McCarter announced that tickets will be on sale at Harbuck Sporting Goods. Mail orders may be filled by contacting McCarter at Princess Park, Shreveport.

If you like to watch the modern big serve and volley game, then you have the two leading proponents of this style in Australian Lew Hoad and world's professional champion Pancho Gonzales. Both Hoad and Gonzales are blasters, being unquestionably the hardest hitters in the game today. Gonzales possesses a serve that has been officially clocked at over 112 miles per hour—fastest in history—and Hoad carries a cannon for a right arm that fires them almost as fast.

Both boys believe that there is only on way to in a point and that is by an ace . . . anything that the other fellow touches is a sad disappointment. They both fight to get to the net on every point like two prospectors trying to stake the same gold claim. When they are forced to make a shot from the baseline—it only happens when the other fellow is serving—they tee off like Mickey Mantle trying to hit one of his 450 foot homers.

While they can't knock the tennis ball as far as Mantle does the baseball, they hit it just as hard as Mickey. Hoad, who is after Gonzales' pro title, has been known to knock the racket out of his opponents hand with his devastating forehand. He did so three times to Ashley Cooper, his victim in the 1957 Wimbledon finals.

"COKE" IS A REGISTERED TRADE-MARK. COPYRIGHT 1958 THE COCA-COLA COMPANY.

It was sad...

when that great ship went down and the last thing to leave the sinking ship was a bottle of Coca-Cola. That's because all hands stuck to Coke to the end. Now there's popularity! That's the kind of loyalty the sparkling lift, the good taste of Coke engenders. Man the lifeboats, have a Coke!

Drink Coca-Cola
SIGN OF GOOD TASTE

BOTTLED UNDER AUTHORITY OF THE COCA-COLA COMPANY BY
SHREVEPORT COCA-COLA BOTTLING CO.

"Coke" is a registered trade-mark. © 1956, THE COCA-COLA COMPANY

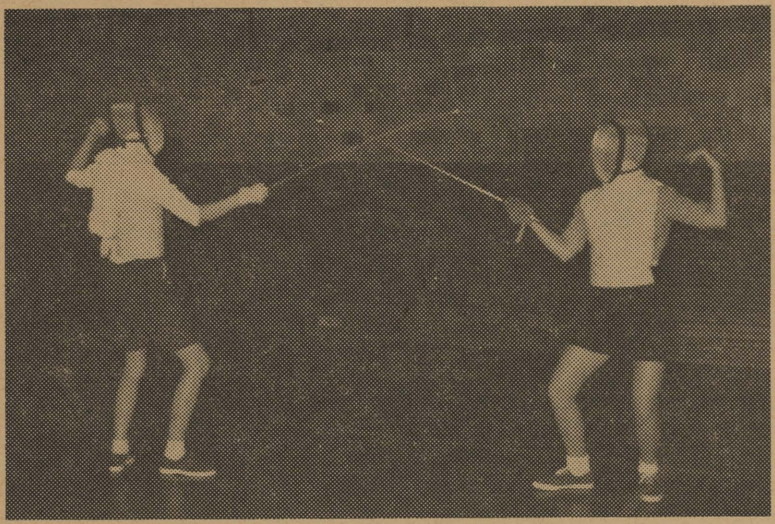

Ready to fight it out to the end are these two fencers from Mr. Fred Bedelle's class who are engaged in a practice session. In case you can't tell, two young ladies are involved in the duel—Jackie Gribble, left, and Katy Mack, right. (Photo by Sidney Gras).

Bedelle Instructs Nine In Basic Fencing Skills

With nine students currently enrolled in Mr. Fred Bedelle's fencing class, you of lesser abilities had better be careful of just whom you make enemies of from now on if you don't expect to be challenged to a duel.

This spring marks the first time this course, which teaches the basic fundamentals of fencing, has been offered as an activity of the Physical Education Department, said Bedelle.

Students to beware of are Katherine Mack, Jackie Gribble, Linda Cunningham, Margaret McBride, Bill Halliburton, Louis Fletcher, Dave Herndon, Robert Murray and Bobby Holtzclaw. These fencers meet each Tuesday and Thursday from 2 to 3 p.m. for class.

Only the fundamentals are taught in the course, as the learning process actually takes 30 years. The bi-weekly class begins with strength and endurance exercises, followed by individual advance and retreat practice. The students are then divided into pairs and get in some actual fencing practice, with one student on the offense and the other on the defense.

The equipment necessary for the sport includes the foil, one of three weapons which are used in fencing; the plastron, a protective covering which is worn, and the mask. Additional protections required in class are a towel, which is worn around the neck, and a rubber cap and tape, covering the tip of the foil. Due to these devices, no accidents have occurred in class.

The fencing program at Centenary will be enlarged next year and will be included in the required activity schedule. As the P.E. courses revolve on a two year basis, everyone will have the opportunity of taking a course in fencing. According to Bedelle, an extra-curricular club will most probably evolve from these classes and it is possible that a fencing team will be formed.

Fencing is the only combative sport taught in schools in which women participate, and from the Centenary instructor's report of a common class occurrence, we can see why.

"Girls naturally shy away from the foil even though they know that it won't hurt them, and a feminine match usually ends in a fit of laughter," stated Bedelle. "The boys, however, usually go at each other as if they were using whips," he said. "It's just that the girls have to be taught the competitive angle of the sport."

Band Presents Concert at Byrd

A concert by the Centenary band was presented at Byrd High School Thursday morning in the Byrd auditorium.

Featured as tympani soloist was John Raush. The trumpet soloist was David Swanzy. In "Bugler's Holiday," the familiar selection by Anderson, the band's entire trumpet section was featured.

Earlier this week, Director B. P. Causey and the band presented a concert at the North Caddo High School. Richard McCluggage, band director, was in charge of Monday afternoon's event.

IZUNT IT WEERD?

(ACP)—Bowling Green University NEWS writer Ray Dangel suggests the United States adopt phonetic spelling. Says he:

"Woodent it bee grate if sumbudee wood dream up a noo langwidge, spoken and riten as it sondz? It shurlee wood make thingz eezier for sumbury frum a forun nashun whoo tryz to lern Inglish . .

"Thingz wood bee beter al arownd, if each leter had onlee wun sownd . . .

Flynt Discusses Segregation View

"I believe that enforced segregation is normally wrong, but I am not convinced that immediate and enforced integration is the answer, for the whole school system would be lowered by such a move," said Marcella Flynt while speaking to the Cosmopolitan Club Tuesday morning.

Maaj Schukayr introduced Miss Flynt, who spoke on "The Segregation Problem as Viewed by a Southerner." She emphasized that segregation is not a problem that is limited to one country or to one time.

"Lack of understanding is the basic problem," she continued. "There are the people who are indifferent and there are those who believe that the difference between the peoples are so great that mixing is impossible.

"The average Southerner feels that the Negro is inferior morally, socially, and mentally, but the belief in inferiority of races has no basis. The reason for seeming inferiority of the Negro race is inferiority of education."

After her brief statement, a question-and-answer and discussion period was held for a few minutes.

President of Centenary's Methodist Student Movement, Miss Flynt has attended MSM conferences at which Negroes took part.

Alpha Sigma Chi Plans Field Trip

Plans are being made by members of Alpha Sigma Chi, honorary chemistry fraternity, to make a field trip to either Libby-Owens glass plant or the United Gas plant.

A committee to look into possibilities of the field trip was appointed at the meeting held this past Tuesday morning. It consists of Kenneth Bennett, John Haynes and Bill Eubanks.

A committee to revise the Alpha Sigma Chi initiation ceremonies was also appointed. Sam Maxey, Billie Claire Justice and Paul Snow hope to make the ceremonies partly serious and partly comical.

At the last meeting of the fraternity Snow gave a talk on "Eye Color in Drosophila."

Choir Presents Area Concerts

Three concerts were presented by the choir throughout the Ark-La-Tex area Wednesday at various high schools.

The first concert of the day was scheduled for 8:10 a. m. at the Springhill High School, followed by an 11 a. m. engagement at the high school in El Dorado, Ark. After luncheon in El Dorado, the choir's schedule took them to the Homer High School for a 2 p. m. concert.

C NOTES by Paula Martin

"A month before Easter came the time of the lamb . . ." (John Ciardi).

Best wishes to **Dick Morris** who is now out of the hospital. Hurry and get well.

Friday afternoon **Beverly Yearwood** gave a tea for **Betty Kendrick** to help celebrate B. K.'s coming wedding. The flowers were just beautiful.

The Kappa Alphas have six new members as of last week. **Pete Boggs, Ralph Mason, Bud Willis, Jimmy Franklin, Buddy Dailey** and **Bob Moore** and now proudly wearing the badge. Congratulations!

Smith's Cross Lake Inn was the site for a supper given by the Chi Omega pledges last Thursday evening for the actives. **T-Tom Wilkinson**, the pledge mother, was given a blanket for her devotion to the twenty-nine girls.

It is being rumored that a new sorority (not national, or even local) is taking its place at Centenary. The Greek letters signifying this organization are Theta Theta. **Tanne McDade** is president and is said to preside with great dignity. Either **Tanne** or **Jill Landis** will be able to give you any information that you desire about qualifications for joining.

Congratulations to **Jen Houchin** and **Larry Green** who are now going steady. This happened Tuesday night a week ago.

The pie eating contest at the Farm Derby last night was really something, thanks to the Alpha Xis and Rotary Hall boys who worked to make it a success.

Bill Sanders really had a great time Saturday afternoon horseback riding. But if you will notice, he has a slight sunburn.

Brenda Bailey was given a surprise birthday party Tuesday afternoon at 5:00 by **Buddy Dailey.** The chocolate cake was delicious. **Joan Dailey, Gail Martin, Helen Gulley, Linda Byrd, Gwen John, Pat Leigh, T-Tom Wilkinson, Judy Cook, Jane Ilgenfritz, Warren West, Linda Frank, Bill Sanders, Fuller Bazer, Elizabeth Patterson, Tanne McDade, Sue Howell, Ney Bailey** and **Mary Lou Jones** joined in the fun.

Rochelle Monsour's wedding Saturday evening was beautiful. The color of the bridesmaids' dresses was very new and attractive. **Rochelle** was a lovely bride.

Congratulations to **John Bird,** who is the KA's new Number One, **Warren Goss,** Number 2, and **Grady Hines,** Number 3.

Harold Porter Chapel Speaker

Guest speaker at the weekly chapel program yesterday was Harold Porter, director of ministerial recruitment of the Board of Education of the Methodist Church.

"Vocations" was the topic of Porter's address, which was open to the public. Special music was under the direction of Dr. A. C. Voran with William C. Teague at the organ.

'Boy Friend' to Close March 15

"The Boy Friend," the musical currently playing at the Marjorie Lyons Playhouse, has had its run extended through March 15.

Originally scheduled to close after March 1 performance, last week's "Standing Room Only" audiences brought about the extension. Tickets for the hold-over may be obtained by calling 7-6511 from 9 to 5 p. m. every day except Sunday.

INKY PINKY ANSWERS

1. Dough Beau
2. Smarty Party.
3. Nibbling Sibling
4. Hoarse Norse.
5. Chipper Clipper.
6. Naggin' Dragon.
7. Spry Spy.

The Drake Company
Printers-Stationers & Office Outfitters
Shreveport, Louisiana

AMERICAN CLEANERS
ROTC UNIFORMS—Special 65c
220 East Kings Highway

Hot Lunches Steaks
STRAWN'S EAT SHOP
125 KINGS HIGHWAY
Barbecue—Sandwiches
Ice Box Pies
Hamburgers

Norris Clothiers
Phone 8-8512
Opposite Campus On
East Kings Hwy.
EVERYTHING FOR THE COLLEGE MAN

The Centenary College
Conglomerate

Vol. 52 | Centenary College, Shreveport, Louisiana, Friday, March 14, 1958 | No. 21

BSU Students to Begin Work Days Tomorrow

The Baptist Student Union work days, by which members annually earn funds to finance the summer missionary work of their fellow students, have been set for March 15 and 29, April 12 and May 3 in the Caddo Bossier area.

This summer, Larry Gibson, president of the Centenary Baptitst Student Union, will represent the Louisiana BSUs by spending 10 weeks engaged in missionary work in Hawaii. The summer Missionaries give freely of their time, but their travel and incidental expenses are provided by funds collected during the yearly work projects.

If you would like to hire some of these students for house cleaning, car washing, yard work or any other miscellaneous job on one of the designated work days, please call 8-7314 or any of the schools listed below.

The Summer Mission Program seeks to send students out to places that the Foreign and Home Mission Boards have requested. Financial support of summer missions comes from sacrificial gifts from fellow students and must in no way subtract from pledges made to the unified budget of the church.

The goals set for this year's drive are: Ayers School of Business, $50.00; Centenary College, $125.00; Northwestern School of Nursing, $125.00, and Spencer-Draughon Business College, $50.00. Mr. H. C. Abbott, Shreveport businessman, is "keeper of the funds."

Larry Gibson

Gibson was selected to participate in the Summer Mission Program by a committee appointed by Udell Smith, Louisiana BSU Director. He is State Devotional vice-president of the BSU, and at Centenary serves as vice-president of Alpha Epsilon Delta and is a member of Alpha Chi and Alpha Sigma Pi.

Barbara Brown, a student at Northwestern, and Eva Jean Shirley, who attends Louisiana Tech, have been appointed by the Louisiana committee for summer work in Oregon and Washington.

ROTC Inspection Will Be Monday

The annual formal and general inspection of Centenary's Department of Military Science and Tactics will be held Monday, March 17.

A team of inspectors from Fourth United States Army at San Antonio, Texas will arive in Shreveport on March 16. Headed by Colonel Sture A. Ansel, the inspecting team will include Lt. Col. Brock H. Faulkner, and Lt. Col. Sterling C. Moore.

The inspection will be essentially a command inspection of both the U. S. Army Instructor Unit and the ROTC Cadet Corps. Activities which will be inspected are facilities, classroom instruction and leadership.

Colonel Ansel will confer with President Joe J. Mickle on the progress of the ROTC program.

The inspection will be highlighted by a formal parade by the Cadet Corps, followed by an exhibition by the Pershing Rifle Drill Team. The ceremony will be reviewed by Colonel Ansel, President Mickle, Dean LeRoy Vogel and Lt. Col. Robert S. Scott, PMSMT at Centenary.

Science Meeting To Be Held Here

The annual convention of the Louisiana Academy of Science will be held on the Centenary campus April 24-26.

Friedrich G. Saurma will be guest speaker at the banquet of the Academy on Friday, April 25. Saurma is assistant to Dr. Werhner von Braun on the weaponization of the Redstone and Jupiter missile systems at the Army Ballistics Missiles Academy in Hutsville, Ala.

Club Will Fete Students Today

The 72 students listed on the fall honor roll will be honored by the Shreveport Rotary Club at its noon luncheon meeting today in the Crystal Ballroom of the Washington-Youree Hotel.

Presiding at the meeting will be Paul M. Brown, president of the Rotary group and chairman of the Centenary Board of Trustees. The Centenary Choir will sing under the direction of Dr. A. C. Voran.

President Joe J. Mickle, who is a member of the club, will assist in introducing the honor students. Dean LeRoy Vogel and Dr. John B. Entrikin, both members of the organization, and Dean C. A. Hickcox are also assisting in arrangements for the event.

The Rotarians have planned the program as a means of recognizing and encouraging high scholarship among college students, stated Dr. Mickle.

Dance, Dedication On March 22-23 To Open New Sub

An opening dance and dedication ceremonies are the two events scheduled for March 22 and 23 which will officially open the recently completed Randle T. Moore Student Center.

The semi-formal dance will be held Saturday, March 22, from 9-12 p.m. Music will be furnished by Tommy Cunningham's orchestra from Dallas.

The Student Senate is in charge of all arrangements for the dance. Committees appointed by the Senate are: refreshments, Oscar Cloyd, chairman, assisted by Gail Thornton and Francis Kelker; publicity, Marcella Flynt, chairman, assisted by Jerry Woods; and decorations, Jay Koonce, chairman, assisted by Fred Willis, Larry McKinstry, Gail Martin, James Rhea Love and Jeanine Mobley. Students from the art department will also help with the decorations.

A special theme has been decided upon which will be carried out in the decorations and refreshments, but it will not be announced before the dance.

Dedication ceremonies will be held for the new Sub at 3 p.m. the following afternoon, Sunday, March 23.

The modern student center, which includes a basement and two floors, is a gift of the Randle T. Moore family of Shreveport.

4 Coeds Enter Bossier Contest

Four Centenary coeds are entered in the "Miss Bossier Parish" contest, which will be held tonight at 8 p.m. in the Bossier high school auditorium.

Miss Bennette McDowell, sophomore, is being sponsored by the Bossier Mothers' Club and the Bossier Kiwanis Club has entered Miss Anita Thomasson, freshman. Beta Sigma Phi's entry will be Miss Eurlyne Howell, sophomore, and Miss Lynda Beauvais is being sponsored by the Veterans of Foreign War, Gandy-Brown Post.

Miss Mary Beth Bomar, runner-up in last year's contest, will crown the new beauty queen. The title of "Miss Bossier Parish" passed to her upon the marriage of the former queen.

The contestants will model evening gowns and bathing suits in tonight's contest, and will present their talents to the audience. Five finalists will be chosen, who will be given a series of questions to answer, after which two of these girls will be eliminated.

The first place winner, "Miss Bossier Parish," will enter the "Miss Louisiana" pageant, and the second place winner will enter the Holiday in Dixie contest as "Mss Bossier City." A trophy will be awarded to the girl who comes in third.

'Educational Dilemma' To Be Dr. Lee's Theme For Willson Lectures

"Our Educational Dilemma" is the subject that Dr. Umphrey Lee has chosen this year for the annual Willson Lecture Series.

Dr. Lee, who is chancellor of Southern Methodist University, Dallas, Texas, will speak on Tuesday, Wednesday and Thursday of next week. The Lectures will be held in the Brown Memorial Chapel on the Centenary campus at 9:30 a. m. The theme for Tuesday's lecture will be "Whom to Teach," and on Wednesday he will speak on the topic, "What to Teach." His concluding address on Thursday will deal with "How to Teach."

During the three days of his lectures Dr. Lee will be available for individual conferences with Centenary students. Tuesday afternoon at 4 p.m. the Centenary Faculty Club will honor Dr. Lee with a reception in the faculty lounge on the campus.

The Willson Lectures are made possible through the generosity of Dr. and Mrs. J. M. Willson of Floydada, Texas. The lectures are presented on the campus each year to assist students in integrating their religious, intellectual and social lives into an effective pattern for living. Each year an outstanding speaker in the field of either religious or education is brought to the campus to present the lectures, which enrich both the spiritual and intellectual lives of Centenary students and the public.

Dr. Lee has served as pastor of several Methodist churches in Texas since his ordination in 1918. He also held the postion of president of SMU from 1938 until he resigned in May, 1954, because of illness. The Board of Trustees then created for him the office of chancellor which he now holds.

Retreat Slated For April 12-13

The annual Panhellenic retreat will be held on April 12 and 13 at Camp Margaret this year. Cars will leave from James Dorm at 8:59 a.m. Saturday morning and return in time for church Sunday.

The retreat affords members of all campus sororities to get together for a weekend of fun and relaxation.

Cornelia Agurs, Alpha Xi Delta, is general chairman of the event. Heading the other committees are: Ney Bailey, Chi Omega, publicity; Bennette McDowell, Alpha Xi, transportation; Paula Martain, Chi Omega, entertainment; Emma Lou Stewart, Alpha Xi, devotional; Mary Lou Gassen, Chi Omega, recreational; Ann Bostick, Zeta, music; Mimi Lingenfelter, Zeta, signs; Evelyn Vairin, Alpha Xi, equipment; and Mary Lou Jones and Windene Nicklaus, both Chi Omegas, food.

Sorority members planning to attend the retreat must pay the $3.00 fee, which covers all expenses of the weekend, by tomorrow.

MSM Prexy Is State Officer

Marcella Flynt, president of the Methodist Student Movement at Centenary, was elected vice-president of the Louisiana MSM at the state conference held at Louisiana State University last weekend.

Members of MSM chapters throughout the state met in Baton Rouge for a series of lectures and business meetings and the election of officers. A communion service Sunday morning brought the weekend conference to a close.

A delegation of 21 students from Centenary attended the meeting. Those going besides Miss Flynt were Lynda Scurlock, Linda Fisher, Dottye Slider, Deen Thompson, Sondra Hacker, Richard Herrman, Joan Phares, Phillip Andrews, Spiller Milton, Charles Wilder, Janice Johnson, Raymond Robertson, Harold Price, Gaynelle Morgan, Linette Davis, Bertie Jackson, Courtney Craighead, Mary Lou Jones, Diane Holloway and Eugene Bennett.

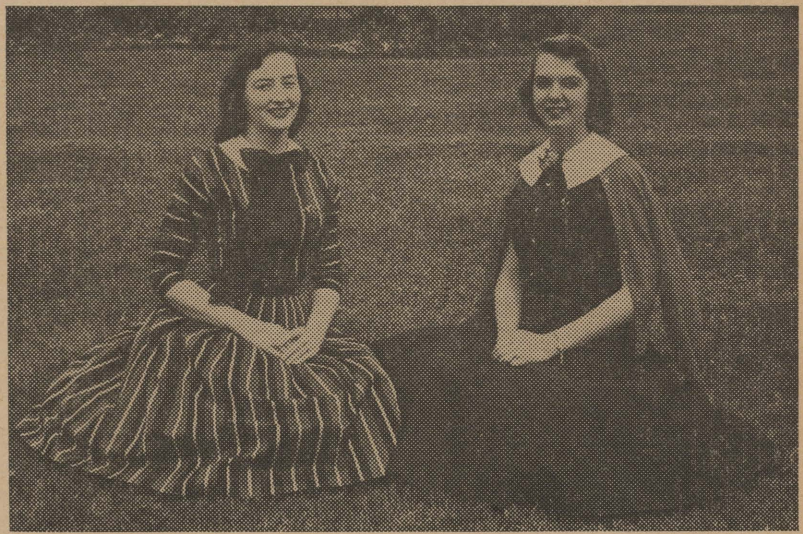

"Look at the birdie, girls, and smile for the photographer!" These two girls, Bennette McDowell and Lynda Beauvais, along with two other Centenary lovelies, will be smiling for the judges in the "Miss Bossier Parish" contest tonight. The four local competitors are Miss McDowell, an Alpha Xi Delta; Miss Beavais, a Zeta Tau Alpha; Miss Anita Thomasson, a Zeta; and Miss Eurlyne Howell, a Zeta. The winner will be crowned by Miss Mary Beth Bomar, "Miss Bossier Parish of 1957."

"That attitude won't make you very popular!"

Survey Studies Grades Of Working Students

Chicago, Ill. (I.P.)—A survey conducted at Illinois Institute of Technology has found that outside employment has a definite effect on college student's grades. Students working more than 12 hours a week have somewhat lower grades than those working fewer hours or not at all, the study found.

More than one hundred students, representing a cross-section of the student body, reported their work activity for a typical one-week period in the school year, according to William D. Diemer, IIT mechanics instructor, who made the survey. "Half of the employed students surveyed work more than 12 hours a week," Diemer pointed out, "and one-fourth of them put in more than 20 hours a week in outside employment."

Thirty-five per cent of these students were employed from four to 40 hours a week, or an average of 15 hours, he said. The proportion of working students among seniors was 50 per cent, slightly higher than the 30 per cent figure for employed underclassmen. "Presumably, the student who is working a greater number of hours each week does not carry as heavy an academic program," commented Diemer. "Although the data shows that this is true, the difference is slight."

A light class load—11 to 15 hours —was carried by one-fourth of all students who did not work and by 34 per cent of students who did. Half of the students who are not employed and 60 per cent of employed students carried a medium class load of 16 to 18 hours. Only six per cent of the employed students and 25 per cent of the others carried a heavy class load of 19 to 21 hours.

Does a student have to be extra intelligent to work his way through college? According to the survey, students working more than 20 hours each week had significantly higher scores on college entrance examinations than those who worked less or not at all. However, students working fewer than 20 hours per week have slightly lower intelligence test scores than non-working students.

"As might be expected," said Diemer, "the more time a student spent on outside employment, the less time he spent in study during the week."

Students working more than 12 hours a week spent an average of 20 hours a week in study, while those working less than 12 hours or not working at all spent an average of 28 hours a week in study.

"It was interesting to note," Diemer added, "that as the student increased working time, he did not correspondingly decrease study time, but, in a wider sense, simply worked longer."

Dr. Keith Mason Will Talk to AED

The student body and faculty is invited to attend a meeting of Alpha Epsilon Delta next week at which Dr. Keith Mason, local physician, will talk on the trip that he made to Russia this past summer.

Dr. Mason, who spoke to the Methodist Student Movement a few weeks ago, has made plans to show slides that he made in Russia at the meeting. The meeting will be at 7:30 next Friday evening in room 114 of the Science building.

Brown's Picture To Be in Exhibit

"Ruth," an oil portrait by Don Brown, will be exhibited at Nebraska Wesleyan University, Lincoln, Neb., April 14 through 18.

The show, which is being held in honor of the inauguration of Dr. Vance D. Rogers as president of the university, will feature the work of teacher-artists at Methodist institutions of higher learning.

Brown's portrait of a Negro girl who formerly worked at Centenary was featured recently on the cover of "The Southwest Review" magazine. That issue also contained an article about Brown and his work. Mr. Brown is the head of the art department at Centenary College.

Senate Report

The Student Senate meeting of March 10, 1958, was called to order by treasurer Larry McKinstry. Other members present were Gail Martin, Marcella Flynt, Jerry Woods, Oscar Cloyd, Francis Kelker, Fred Willis, and faculty representatives Vernon Cates and Jack Teagarden.

The minutes of the last meeting were read and approved.

A discussion followed concerning the possibility of having a Big Name Band Dance, perhaps in connection with Founders' Day. The discussion was tabled.

The motion was made and seconded that the qualifications, including over-all grade average, of all condidates for Student Senate offices be published in the **Conglomerate** before the Student Senate election. The motion was passed.

Dance committee reports were heard. The decoratijons committee reported on the general theme and preliminary decorating plans. The publicity committee reported on posters to be put up during the ensuing week and a banner to be set up on the Student Center next week.

A suggestion was made that candidates for Student Senate offices make their traditional speeches at a compulsory chapel in order to reach the entire student body. The discussion was tabled in order that chapel schedules, dates, and other pertinent information could be checked.

The motion was made and seconded that a letter be witten to Jett Drilling Company and to McNeese's Restaurant expressing the appreciation of the Senate and the student body for the radio broadcasting of the Centenary College basketball games. The motion was passed.

A revision of the proposed constitution was then begun. Copies of the constitution will be examined at the next Senate meeting in preparation for approval by the administration and the student body.

The next Student Senate meeting will be Monday, March 17, at 5:30 p.m. in the cafeteria.

There being no further business, the meeting was adourned.

Respectfully submitted,
Gail Martin, Secretary.

Writing Society Has 10 Initiates

Sigma Tau Delta, honorary professional English fraternity, initiated six new members and four associate members on March 12 at the home of Dr. E. M. Clark.

The new members are Nora Bess Stafford, Edna Fitch, Beverly Yearwood, Jerry Woods, Marcella Flynt, and Danna Holloway. Associate members are Kay Kinard, Truly Ann Drake, Dick Johnson, and Mrs. Margaret McDonald.

Teachers Speak At NEA Meet

Mrs. Mary Deen Gibson and Mrs. Theresa Cobb were guest speakers at the last meeting of the Student National Education Association at the home of Dr. Audy Middlebrooks, faculty co-sponsor and head of the education department.

The theme of the program was "What the first-year teacher should expect."

Jean Hill, president of the local chapter, introduced the guests, who are graduates of Centenary college.

Say What!

Jesse Chessler

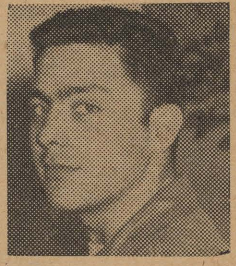

A MIGHTY MAZE BUT NOT WITHOUT A PLAN.
—Pope, Essay On Man

Take a look again at the above quotation, for its meaning is very powerful. Our silent, waiting, go, beat or what-have-you generation is a maze without much of a plan to the future. We're seekers. We want GOD nearer to us, for I believe our generation has a deeper insight towards religion and the questioning of it, than had our parents. We live fast, think fast, act fast, and worry about the consequences afterwards. We fear the future and just live for today. Why?—ours is the first to feel the wrath of knowing that we can easily perish by someone pressing down a button or pulling a lever.

We release our inner emotions by listening and viewing television and movies. The program or pictures' end leaves us exhausted, for it has gone through the conflicts of our inner emotions and thus paved the way for a good night's sleep. Our problems are supposedly now solved and satisfied.

There is only one thing wrong, if this goes on, our world will receive the same doom that befell Greece and the Roman Empire. Stagnation leads to decay, and decay leads to just about anything. AND THEN WHAT? . . .

I'm curious to hear what the student in Centenary thinks to be the future of our generation. Here are just a few of these comments.

KATE JACKSON . . . If there be a future for our generation, progress, I hope.

ED ADRION . . . The immediate future of the present generation will be a continuation of the present search for security and the distant future will perhaps yield the desired goal.

PAUL HOGE . . . We are doomed.

PAUL SNOW . . . We will probably give rise to more generations that will worry about the same thing this column concerns.

BILL SANDERS JR. . . . I think America is a great country, but I don't think the American people take matters of progress as seriously as do people of some of the other foreign nations; therefore the future of our generation is to take a stand and increase the progress of our country to surpass all other nations.

BUDDY DAILY . . . Dodging falling satellites instead of swatting flies and mosquitoes.

LOIS SNELLGROVE . . . I think our future generation on the whole will be much more intellectual and broadminded as a result of more intensive studying and experimenting. There are many more opportunities offered to the youth of today to make a better world in which to live.

IS MAN A CHILD OF HOPE? DO GENERATIONS PRESS ON GENERATIONS, WITHOUT PROGRESS MADE? . . . Wordsworth, The Excursion.

The Centenary College Conglomerate

EDITOR-IN-CHIEF
Penny Hawkins

SOCIETY EDITOR
Paula Martin

NEWS EDITOR
Penny Todd

FEATURE EDITOR
Sara Burroughs

SPORTS EDITOR
Dick Day

AMUSEMENT EDITOR
Martha Turner

PHOTOGRAPHER
Sidney Gras

REPORTERS: Gretchen Stivison, Janice Johnson, Lynda Beauvais, Margaret Young, Eldora Locke, Linda Frank, Zina Henry, Jesse Chessler.

BUSINESS MANAGER
Gaynelle Morgan

CIRCULATION MANAGER
Truly Ann Drake

BUSINESS STAFF: Judy Cooks

(NOTE:—Communications or comment from the student body or faculty on any subject are welcome. Letters should be under 300 words and typewritten, if possible. All letters are subject to editing to meet space requirements. Each letter must be signed, although signature will be withheld on request. No letter will be returned unless called for personally.—Editor.)

Centenary Versus S. L. I. Baseball Starts Tuesday

Come spring a young man's fancy turns (at least on the sports page) to baseball, and according to the calendar spring is upon us.

The Gent athletics have now hung up their shorts and tennis shoes in place of the nickers and spikes of the diamond. They will have their first test of the season Tuesday and Wednesday when they meet S.L.I. in Lafayette.

The Bulldogs of S.L.I. usually have what is considered one of the top baseball teams in the state and are an arch rival of the Gents in this sport. Next week's contest will be the first outing for either team, however, and there is no favorite. In all likelihood, Coach Harold Mooty will start either his veteran right hander Van Gardner or south-paw Don Stahl in the opener Tuesday.

Gardner, a senior, possesses a fast ball that is seldom hit out of the infield if hit at all. Stahl, a junior, is also a fire baller and has a fabulous strike-out record.

With right-hander Ed Monk and lefties Conrad Wooley, Sam Maxey, Johnny Ellis, and Dickey Richards to round out the mound staff, Centenary has one of the best pitching staffs in Louisiana collegiate circlues.

Returning lettermen to the infield are Carl Mayhew, Ernesto Landeros, Sonny Montgomery and Steve Victory. Joe Mosher and James Ray Love will return to don the catchers' masks and Cecil Rhodes and Joe Segers go to the outfield to complete the list of returning lettermen. Coach Mooty's squad is bolstered by a host of newcomers in whom he hopes to find replacements for the batting power lost due to the graduation of Dean Busboom and Ron Viskoski, last year's big guns.

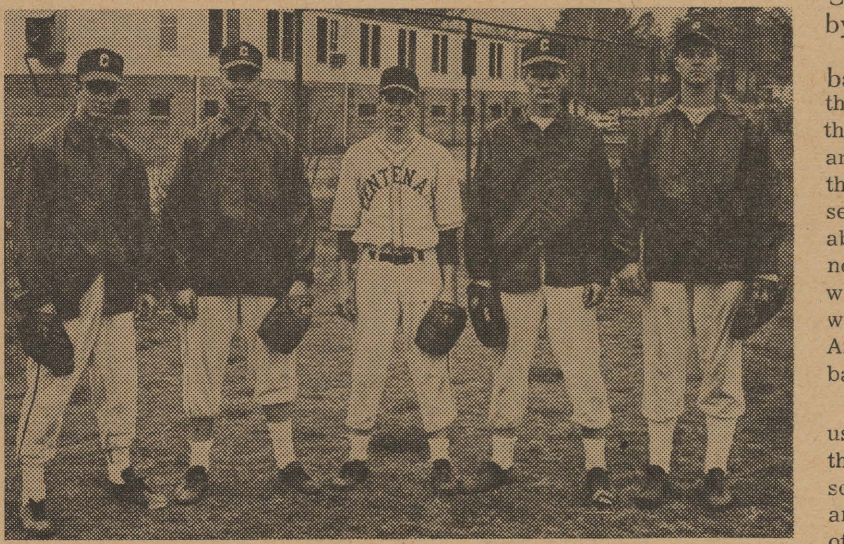

Five men you baseball fans will see plenty of in the next three months are Conrad Wooley, Ed Monk, Dickey Richards, Don Stahl, and Van Gardner. This fivesome will be joined by Sam Maxey and Johnny Ellis to comprise Centenary's pitching staff this season. Baseball season officially begins Tuesday, as the Gents tangle with S.L.I. in the season's opener in Lafayette. (Photo by Sidney Gras)

Chi Omega Wins Basketball Tourney

Chi Omega social sorority has taken first place in the women's intramurals basketball tournament and the Independents have won the titles in the badminton and paddle ball singles.

By a score of 22 to 17, the Chi Omegas squeezed past the Independents Wednesday evening for the basketball title. Iota Gamma, a subsidiary of the Chi Os, took third place from Zeta Tau Alpha by forfeit.

Una-Marie Willits, Independent, acquired the first place title in badminton singles by forfeit from Diane Holloway, a Chi Omega. Gaynelle Morgan, Chi O, and Margaret Felton, a Zeta, will battle it out for third place in a game to be played at a later date.

In paddle ball, Independent Connie Labarbera captured first place Tuesday when she beat Mary Lou Gassen, Chi Omega, 11-4 and 11-4. Martha Dillon and Penny Hawkins, both Chi Omegas, are competing for third place.

The pingpong tournament, several weeks from being over, had six games played Wednesday. Martha Dillon, Chi O, won over Sharon Soloman, Zeta, 21-7 and 21-6; Ramona Nail, Zeta, over Ann McLaurin, Chi O, 21-19 and 21-10. Brenda Bailey over Mary Jo Ellington, both Chi O, 21-15 and 21-16; Linda Frank over Jill Landis, both Chi O, 21-13 and 21-18; Pheribie Monroe, Independent, over Dottye Slider, Chi O, by forfeit; and Sandra Simmons and Jean Fulco, Independents, over Sara Del Stevens and Judy Cook, Chi Os, 21-19, 23-19 and 21-19.

Congratulations To Winning Cagers

By Dick Day

In looking back at our basketballers record for the year, there are not very many people around who can say, "I told you so." Sure, at the beginning of the season nearly everyone predicted a winning season for the Maroon and White. They had two superb coaches in the Mooty brothers, a varsity squad loaded with both talent and experience, and a promising crop of freshmen to fall back on.

But who was to foretell the many obstacles they were to face—illness, injuries, and that old enemy scholastic ineligibility. The Gents had to take to the hardwood minus one of their starting five in no less than twelve of their regular season games, due to injuries alone. Illness took its toll when Head Coach Harold Mooty had to be relieved of the mentors chores by brother Doug after completing only six games.

They say, "When it rains it pours!" and at the first sprinkle the would-be "camp followers" started dropping off the wagon. Even those whose loyalty can never be doubted began preparing themselves for the worst. Those first bright predictions had now changed to "ifs" and "buts." Few of those ifs and buts came true; the team continued to be plagued with the 'fore mentioned bad luck to the end.

The season has been completed now, so what's their record? Fourteen wins agains 10 defeats, and that is certainly nothing to be ashamed of; the Pine Cone Championships; two victories over the Gulf States Conference Champs; and an invitation to the NCAA College Tourney. To this you can add a feat that should go down in basketball history, taking on two teams in the same evening and defeating them both. Add victories against such basketball powerhouses as Hardin-Simmons, McNeese, The Citadel, the Amateur Champs of Mexico, Western Michigan, and Arkansas State.

We of the **Conglomerate** staff are proud to take our hats off to a team that has brought both honor and recognition to our school. You, the student body, may well be proud of their splendid record. They have proved to be more than worthy of your support.

Hot Lunches Steaks

STRAWN'S EAT SHOP

125 KINGS HIGHWAY

Barbecue—Sandwiches

Ice Box Pies

Hamburgers

Gents Eliminated In NCAA Tourney

Friday night Centenary was eliminated from the NCAA College Basketball Tourney by the Bruins of Southwest Missouri by a slim five points 74-69.

The Gents were unable to take the lead but twice during the ball game despite the fact that they out-shot the Bruins from the floor, making seven more shots than Southwest. Centenary's trouble and subsequent defeat came from the men in striped shirts, who seemed unable to control an insatiable desire to try out their shiney new whistles. Thirty-three fouls were called against the Gents in what sounded more like a Salvation Army Band concert than a basketball game.

Milton Chief Williams played his usual superb game as he pushed through 19 points to lead the Gent scorers. Morris Schrimsher added another 13 points to Centenary's offensive efforts, moving to the outside with his jump shot. Leon Shaw was close on Mo's heel's in the scoring column as he connected for 12 points, mostly on driving lay-ups, all in the second half.

Missouri grabbed an early lead of four points before Williams started connecting on his now famous jump shot. With the aid of Landeros and Martello, the Gents pushed out in front for a short-lived 11-5 lead. The Maroon and White were not to regain the lead for some time after Missouri tied it up at 14-all and then went ahead. Centenary gained the lead once more in the closing minutes of the ball game as Shaw connected on a three point play to give the Gents 63-62 edge. This was soon erased and the Bruins were on their way to a regional championship.

After losing such a heart-breaker Friday night and any possibility of a championship, the Gents seemed to have run out of steam when they met Arkansas State Saturday for third place honors.

The boys from Jonesboro were set on revenge of their defeat by Centenary just a week before, as they took an 83-70 victory.

Leon Shaw and Ernesto Landeros collected 14 points apiece as they led the Gents' scoring.

These two defeats leave the Gents with a 14-12 total record for the season.

Blondes Brunettes Redheads Wanted

You don't like this sports page? Well, do something about it! Don't walk, run to the nearest phone and dial 85-3708. Due to the extent of the recession and in an effort to check unemployment, new positions as sports writers have been created.

Full time employment: we will fully employ all the time you are willing to give.

High pay: starting salary will be equal to that of the Sports Editor, which runs into five figures yearly (all zeros).

Convenient working hours, or minutes: we aren't choosy, just need help.

Chance for advancement: Sports Editor may be fired for filling space this way.

It's no joke we do need help. Anyone, male or female, blondes, brunettes, or redheads, interested in working on the **Conglomerate** sports staff, contact Dick Day at the above number.

Fanciful Facts

by Robert C. Preble, *President*

ENCYCLOPAEDIA BRITANNICA

ENCYCLOPAEDIA BRITANNICA

Inhuman Harmonies

From Britannica Film "Birds Are Interesting"

Calls of birds can rarely be reproduced in musical notation; many sing above the piano's highest note, and few follow human rules of composition.

All Long Gone

From Britannica Film "Lost World"

Science estimates that, in the known history of the world, more than 8,000 species of animals have existed; fewer than 4,000 now survive.

Hunch Was Right

From Britannica Filmstrip "Africa"

African natives long knew the origin of malaria; their name for the disease means "I have been bitten by a mosquito."

Kept It Quiet?

From EBFilm "Story of Christopher Columbus"

Some authorities believe Columbus visited Iceland in 1477, 15 years before the voyage of discovery, and knew positively of land to the west.

Instructors-to-Be Teach Classes in Local Schools

By Sara Burroughs

"Maybe you can bluff your way through some classes here without having done an assignment, but there's one class you simply have to do the homework for—the one you teach." (Philosophy of a local student teacher.)

About fifty elementary and secondary education majors are, besides carrying their academic hours teaching or observing classes in one of ten local public schools. Currently participating in Centenary's student teaching program are six grammar schools, three junior high schools, and one high school.

Although each student teacher has a supervisor who counsels with him and gives him advice, he is completely responsible for his class. He makes out and grades tests, makes study guides and plans each day's work ahead of time. Surprisingly, the students take student teachers very much in their stride and do not cause any more trouble than usual.

Before a person can actually take over a class, he must observe the regular teacher at work with it for one or two semesters. Each supervisor must have his master's degree and must have some experience in the counselling and student-teaching fields.

Heads of the program here are Elwood B. Taylor, who is in charge of the secondary schools, and Mrs. Elizabeth Hughes, in charge of elementary schools. Placement for future teachers is available in the fourth through tenth grades.

Alexander elementary school has one student teacher; Caddo Heights, two; Claiborne, three; Creswell, three; South Highlands, one; Barrett, one; Midway Junior high, two; Hamilton Terrace, three; Broadmoor, five; and Byrd High school, five.

From one till two every afternoon Sue Liddell, a senior from Eunice, becomes "Miss Liddell" to some thirty eighth grade youngsters at Hamilton Terrace, where she teaches social studies.

"You really have to be on your toes with that crowd," she says. "A lot of days are nerve-wracking, but the good days definitely overshadow the bad ones. Usually just one or two kids are bones of contention in the class, and if you snuff them out, you have got it made."

Miss Liddell started her work in February after observing her supervisor, Mrs. Margaret Bradbury, for one semester. She will receive three hours credit for her teaching and one hour for a once-weekly seminar with other secondary school student teachers and Mr. Traylor.

At the seminars, which are conducted for elementary school teachers by Mrs. Hughes, student teachers bring up and discuss problems that have arisen during the week and ways to overcome them.

The student teaching activities of Martha Turner, a senior from Shreveport, enabled her to make a trip to New Orleans with the class whom she has been teaching language arts and social studies at Midway Junior High school. When the class finished a section on that city, they took a Kansas City Southern tour from Thursday to Saturday, on which they hit the high spots in the Crescent City.

Miss Turner, who will receive six hours credit for teaching more than two hours a day plus one for the seminar, also teaches an eighth grade class.

"You don't always reach everyone in one day, but if you have put over one fact or one idea to one child, I feel that you have accomplished something," she believes. "All are just as sweet and need you just as much as the others. I have to meet each child's individual needs to the best of my ability."

AED to Choose Officers Today

Six members of Alpha Epsilon Delta are eligible to hold offices in the club for the coming year. The new officers will be announced today.

Larry McKinstry, Buddy Graham, Sam Maxey, Gil Snyder, Charles Byrd and Suzanne McCallum are all eligible for positions. Each of these students will hold one of the following offices: president, vice-president, secretary, treasurer, reporter or historian.

Dr. Edith Rigsby, local psychiatrist, was guest speaker at the AED meeting last night. She has been practicing in Shreveport since 1950.

FLOURNOY JEWELERS
519 Marshall St.
3-0613

Drama Students To Give 2 Plays

Two one-act plays, produced and directed entirely by Centenary drama students, will be presented on Monday evening, March 31, at the Marjorie Lyons Playhouse.

The plays, which will be complete productions, have already been cast, and rehearsals are now in progress under the direction of drama students Jerry Fanelli and John Williams.

It is hoped that these plays will serve as the beginning of more opportunities for students with dramatic interest to gain experience and show their abilities. Particular emphasis is being placed on freshman and sophomore participation in this new activity of the Speech and Drama department.

Students and faculty members are invited to attend the performances at a time which will be designated later.

Hearne's

New Physics Club To Meet Tonight

At 7:00 P. M. tonight in the Science Building the newly founded physics club will have its second meeting. A name for the organization will be chosen, the charter will be drawn up, and discussion will be held concerning the group's project.

Officers elected last week were Arthur Minic, a junior physics student from Marshall, Texas, president; and Paul Snow, a senior premedical student from Shreveport, temporary secretary.

Committees appointed by Minic were: requirement committee, Kenneth Kunzman and Burneal Baillwey; program committee, Eugene Walton, Arthur Minic and Kenneth Kunzman; project committee, Armond Daigle, Lyle Timmins, and Jim Putman; charter committee, Jim Putman and Paul Snow; publicity committee, Paul Snow.

The local organization hopes to become part of the national physics group, Sigma Pi Sigma, which was on this campus in the early 1940s. With the opening of the second world war interest was lost, and the organization became inactive.

At the present time, a student needs only to have a 1.5 overall average to be accepted into the organization. No initiation ceremonies will be held this semester. All students who are interested in physics or industrial technology are invited to come to the physics lab tonight at 7:00 P. M.

Acton Receives Freshman Award

The freshman chemistry award was presented to George S. Acton Jr., of Plain Dealing, March 10.

The prize, which is a copy of "The Handbook of Chemistry and Physics," is awarded by the Chemical Rubber Company of Cleveland, Ohio. The award is made to the freshman student obtaining the highest grades in freshman first semester chemistry.

Dr. John B. Entrikin, head of the chemistry department, said that this year's freshman chemistry students were so outstanding that a special test had to be given to the "A" students to determine the winner. Acton made the highest grade on the test.

The student is the son of Dr. and Mrs. G. S. Acton. He is an active member of Kappa Sigma fraternity and was recently initiated into Alpha Sigma Pi, honor society for freshman and sophomore students.

McNees' Restaurant
DIVERSIFIED FOODS
1911 Centenary Boulevard

Norris Clothiers
Phone 8-8512
Opposite Campus On
East Kings Hwy.
EVERYTHING FOR THE
COLLEGE MAN

NOTES by Paula Martin

"What we are now, we were then, and lost, and found again . . ." (John Ciardi).

Saturday night at her camp on the lake **Linda Frank** played hostess to a few Centenary-ites. **Bill Sanders** was there to help her entertain **Mary Beth Bomar, Fred Willis, Margaret Ann Cowen, Fuller Bazer, Gretchin Stivison, Butch Gleason, Judy Downes, Al Eubanks, T-Tom Wilkinson, Larry McKinstry, Jeri Cassady, Buddy Graham, Tanne McDade, Al Dahoney, Barbara Bourdier** and **Dale Thompson.**

News comes from the University of Arkansas that **Lynn Wilcox** has been chosen by her sorority, Zeta Tau Alpha, to be a candidate for May Queen. Good luck to a girl who really deserves any honor.

Congratulations to **Ann Bostick** and **Dave Leimbrook** who are pinned, to **Beverly Yearwood** and **Bob Schaff** who are going steady, and to **Warrene Boyd** and **Charles Adams,** a senior at Southeastern, who are also pinned.

It seems the Kappa Alphas look a little cheerier lately. What could be the reason?

The Alpha Xi Deltas placed their badge on new members last week: **Evelyn Vairin, Donna Howell** and **Julienne Troutman.**

Anne McLaurin went home last week-end for a big celebration: her father opened a brand new store.

Hopes for speedy recoveries go out to **Ney Bailey** and **Lynda Gayle Fairley** who are in the hospital. **Ney** had her tonsils taken out and **Lynda Gayle** had a nose infection.

Linda Fisher reports that the trip taken by M.S.M.-ers to Baton Rouge was really a lot of fun. **Linda** is a sophomore transfer from S.M.U.

From all appearances, **Barbaran Hyde** and **Jerry Warmath,** her visito from Baylor, had a swell time last Friday, Saturday and Sunday.

We envy **Sara Burroughs,** who is leaving this afternoon after the Rotarian luncheon to go to Austin, Texas, for a visit.

Choir Schedules 2 Concerts Today

The Centenary Choir is scheduled to appear at the noon meeting of the Rotary Club and Leesville high school today.

Earlier this week, the Choir presented a concert at Zwolle high school, where they were sponsored by The First Methodist Church of Zwolle.

After their noon appearance before the Rotarians at the Crystal Ballroom of the Washington-Youree Hotel today, the singers will journey to Leesville for a concert at 8 p.m.

On March 23, the choir will make its third appearance as a part of the Shereveport Home and Garden Tour. A special concert of spring songs will be presented in front of the Crumley Memorial Fountain area.

14 to Be Taken By Biology Club

Gamma Beta Gamma, Centenary biology club, will initiate 14 new members at Lake Bistineau on March 30.

Students to be initiated are Charles Glover, Eleanor Levis, Pete Boggs, George Acton, Gladden Willis, Sara Burroughs, Alwynelle Self, Merline Stephens, Kathy Mack, Linda Byrd, Carlton Chambers, Gene LaCaze, Charles Griffith and Alex Hunnicutt.

The members-to-be will be left in the woods to collect material. In the allotted 45 minutes they will be expected to collect specimens, take pictures, or make observations. Following the field trip, the future members will be expected to give a short talk on something interesting which they have found.

The Drake Company
PRINTERS-STATIONERS & OFFICE OUTFITTERS
Shreveport, Louisiana

The Centenary College
Conglomerate

Vol. 52 | Centenary College, Shreveport, Louisiana, Friday March 21, 1958 | No. 22

AED Members Plan To Attend Convention

Alpha Epsilon Delta, national pre-medical honor society, will hold its 12th national convention at the University of Arkansas, Fayetteville, March 27-29, 1958, according to Jerry Martin, former president of the Louisiana Gamma chapter at Centenary.

The Arkansas Alpha Chapter will serve as host for gathering of students and educators from 69 chapters throughout the United States. The first two days of the convention will consist of numerous business sessions and panel discussions. A banquet will be held Friday night.

On the third day of the convention, the students and advisors will attend an all day conference on pre-medical and pre-dental education in cooperation with the University of Arkansas Medical Center. The formal program will be devoted to a symposium on preprofessional education with several nationally known speakers.

The talks will be followed by panel discussions on requirements, procedures and other details of admissions to medical and dental schools. Informal discussions will follow.

The organization was founded at the University of Alabama in 1926 and has over 17,000 members in 69 active chapters throughout the country. It is affiliated with the American Association for the Advancement of Science, an associate member of the American Council on Education and the National Society for Medical Research, and is a member of the Association of College Honor Societies.

The Louisiana Gamma chapter was installed on the Centenary campus in April, 1955. New officers, elected last Friday, are Larry McKinstry, president; Sam Maxey, vice president; Buddy Graham, secretary; Charles Byrd, treasurer; Suzanne McCallum, reporter; and Gil Snyder, historian.

Other members are Jerry Martin, Larry Gibson, Pete Culotta, Paul Snow, Stan Hailey, Bill Eubanks and Kenneth Bennett.

Faculty members, besides advisor Dr. Mary Warters, are Dr. John B. Entrikin, Mrs. Elsie McFarland and Dr. Richard K. Speairs.

According to ex-president Martin, the entire student membership plans to attend the convention. They will be accompanied by Dr. Warters.

Dr. Warters, Jerry Martin and Pete Culotta also attended the last convention at Milsaps College, Jackson, Mississippi, in March, 1956.

Physics Club Has Officer Elections

The Centenary Physics Society completed its election of officers at the regular meeting last Friday evening in the Science building.

Jim Putnam will be vice president and Kenneth Kunzman will be treasurer until the end of the coming fall semester. Another election for secretary will be held next fall, since Paul Snow will graduate in May. Arthur Minic, president, was elected March 7.

Membership in the society is now open to everybody, but next year it will be closed to anyone not having had at least one semester of physics or industrial technology.

A major project this year will be the cleaning out of and purchase of new equipment for the physics laboratory. The club, two of whose members, Paul Snow and Jim Putnam, are lab instructors, will decide how the three hundred dollars allotted for physics lab experiments can best be spent.

The next meeting of the club, whose sponsors are John Scurlock and Leroy Scott, will be tonight at 6:30 in the Science building auditorium.

Open Meeting Tonight
of Alpha Epsilon Delta!
Dr. Keith Mason
Will Speak on
His Recent Trip to Russia
7:30 P. M.
Room 114, Science Building

Rev. Cooke Announces Plans For Moore Center Dedication

Plans for the dedication of the Moore Student Center have been announced by the Rev. Leonard R. Cooke, who is in charge of arrangements. The ceremonies will be held at 3 p.m. Sunday.

President Joe J. Mickle will open the program with a brief address, and the prayer of consecration will be given by Dr. D. L. Dykes, pastor of the First Methodist Church. Several vocal selections will be presented by the Centenary Choir during the ceremonies.

Words of appreciation for the new structure will be given by Charlton H. Lyons, representing the Board of Trustees, and Dr. Mickle, in the name of the college. Miss Ney Bailey, Student Senate president, will speak on behalf of the student body.

Members of the Randle T. Moore family, who gave the $310,000 structure to Centenary, will lay the corner stone, and the response will be led by the Rev. Cooke. Dr. Webb D. Pomeroy will give the benediction.

A reception will follow the ceremonies, at which members of the Centenary Women's Club will be hostesses.

On Saturday night, an opening dance will be held in the new student center from 9-12 p.m. The student-alumni affair will be semiformal, and Tommy Cunningham and his orchestra will provide the music.

The student center is named for the late Randle T. Moore, who served on the Centenary Board of Trustees for approximately 36 years prior to his death.

Two alumni offices located on the second floor of the structure are being furnished as a memorial to the late L. B. Kilpatrick by his widow, Mrs. Nellie Kilpatrick, and his two daughters, Mrs. Virginia Kilpatrick Guy and Miss Ann Kilpatrick. Dr. A. C. Voran, director of alumni relations, estimated the cost of the furnishings at between $2,500 and $3,000.

The Lewin N. "Pete" Semon Jr. Memorial Lounge for faculty members was provided several years ago by Mr. and Mrs. Lewin N. Semon in memory of their son. It also is located on the second floor of the center.

Enabling all campus facilities to be brought under one roof, the center will also include offices for the student publications, the faculty secretary and office and mimeographing machinery.

The main floor contains a large auditorium-type room, a raised stage and a modern snack bar.

Easter Sunrise Service To Feature 3 Choirs

The Centenary Choir will combine with the church choirs from Many and Leesville to present an Easter sunrise service at Hodges Gardens.

Open to the public without charge, the service will begin at 5 a.m. Sunday, April 6. For the convenience of the motoring public, the gates to the gardens will be opened at 3:30 a.m. The service will end promptly at sunrise, which is predicted for 5:58.

The 100-voice singing group, which will be directed by Dr. A. C. Voran, will perform from a lighted shell at the edge of the lake, with the famed Rose Gardens as a background. The theme of the religious observance will be carried out with a large lighted cross, to be erected on a hill across the lake and to the rear of the choir shell.

Dr. Voran stated that the service this year should be particularly beautiful, as the choir will be in view throughout the program, and the waters of the 225-acre lake will reflect the cross and serve as a reminder of the real significance of Easter.

This year's program will deal with the events of Holy Week, rather than with the entire life of Christ, as it has in the past. Appropriate music from the combined choirs and scriptural readings will be featured.

After the service, persons wishing to tour the gardens may do so at the regular price of $1.10 for each person over 12 years old. Proceeds from Easter morning tours will be placed in a fund which will be used to perpetuate the sunrise service.

No seating facilities will be provided at the service, and those planning to attend are asked to bring cushions or blankets to place on the ground.

This Easter will mark the third annual appearance of the three choirs at Hodges Gardens. Last year about one-half of the Centenary group was in the Far East, and only a portion of the group participated in the service.

Thomasson Wins Bossier Contest

Centenary students took the top three awards in the Bossier beauty contest held last Friday night in the Bossier High school auditorium.

The first place title of "Miss Bossier Parish of 1957" went to Miss Anita Thomasson, who chose to play the piano for her display of talent. As "Miss Bossier Parish," she will enter the 1958 "Miss Louisiana" contest.

Runner-up honors and the title of "Miss Bossier City" were won by Miss Eurlyne Howell, and Miss Lynda Beauvais walked off with third place honors in the contest, which emphasized beauty, talent and poise.

All three coeds are freshmen and members of Zeta Tau Alpha sorority at Centenary. They competed with nine other Bossier beauties, including Benette McDowell, sophomore.

Miss Mary Beth Bomar, a sophomore who was runner-up in last year's pageant, crowned the new "Miss Bossier."

Sponsors of the three winners were the Bossier Kiwanis Club, Beta Sigma Phi and the Veterans of Foreign War, respectively.

Three to Attend Newman Meet

Three members of the Centenary Newman Club will travel to Ruston Sunday to attend a regional meeting of the national organization.

Paula Martin, president; Linda Frank, social chairman, and Penny Hawkins, publicity chairman, will represent the Centenary chapter.

The convention will open with mass at 10 a.m., and discussions of problems common to the regional clubs will follow.

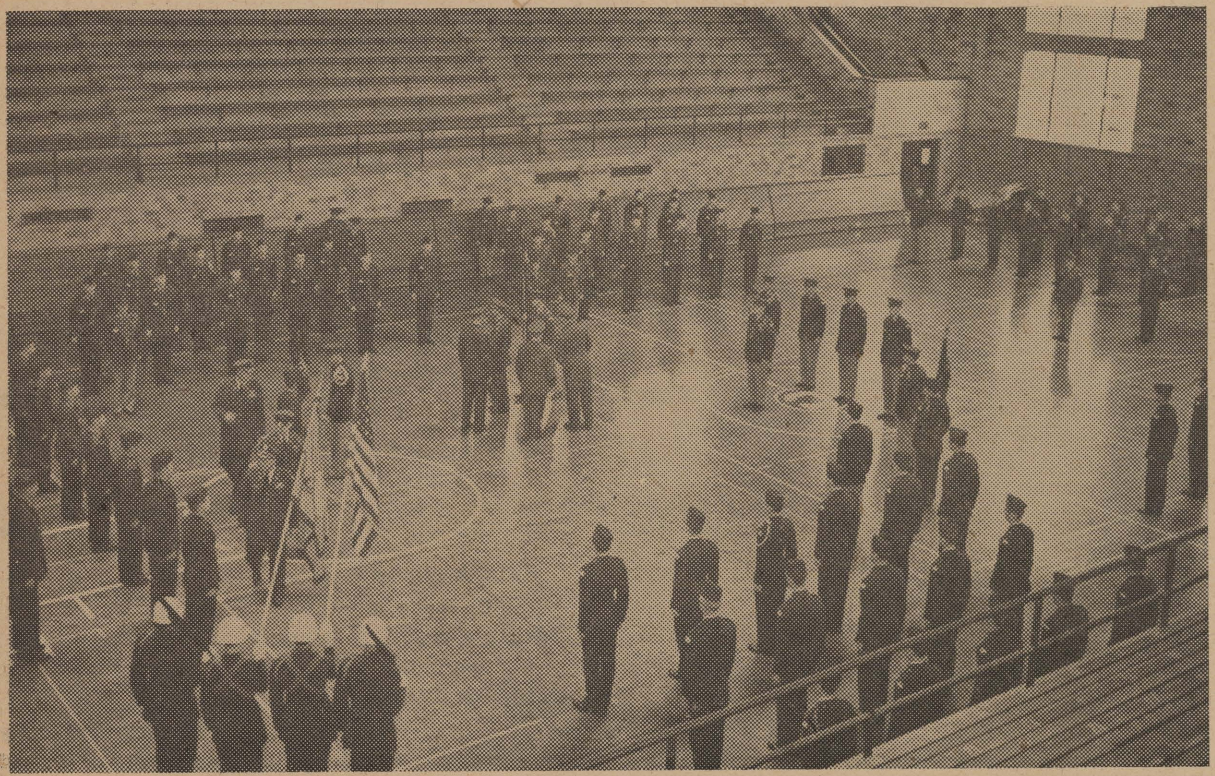

Col. Sture A. Ansel and his inspecting team got the "inside story" on Centenary's ROTC Department Monday, as the planned inspection had to be held in the gym because of rain. Both the U. S. Army Instructor Unit and the ROTC Cadet Corps were inspected by the group from the Fourth U. S. Army at San Antonio. (Photo by Sidney Gras)

Say What!

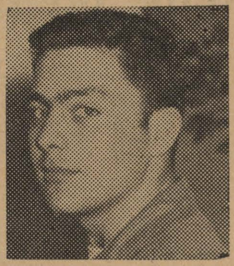

Jesse Chessler

MUSIC AND RHYTHM FIND THEIR WAY INTO THE SECRET PLACES OF THE SOUL
—Plato

Music has always been the expressive feelings of groups of peoples, whether it be to GOD or for just sheer enjoyment. Where-ever one goes the various forms of music of different nations reflect the lives of their people. In the jungles of Africa, on a reservation in Oklahoma, or in a beerhouse in Bavaria, Germany; some of the greatest and most popular rhythms existing today stem from those and many other remote places in the world.

The calypso rhythm of the Caribbean, the melodies amour of France, the polkas from Poland and Germany and the rock and roll beat of the United States all seem to bring people together in universal enjoyment and appreciation of a particular type of beat. Music always has and always will exist eternally.

I'm curious to find out what type of music is enjoyed by people at Centenary; but more than that why they like that particular type of music. Here are some of the answers which I received . . .

* * * * *

JERRY WOODS . . . Popular, soft and some classical—it pleases me.

BOB RICHARDZ . . . I like popular and classical music because it is pleasant to listen to, not like rock and roll.

KEITH SIMMONS . . . Music is expressive of moods and moods call for different types of music.

JAN COOK . . . I like dreamy music because I like to day dream.

ELWYN ARCHIBALD . . . I prefer progressive or modern jazz because of its free expression of a variation of moods.

JACKIE CARPENTER . . . If it swings, I dig it.

CAROL SOLOMON . . . Bing Crosby—?

TOMMY HICKCOX . . . I like jazz and classical music because they are the purest forms of art and because they give me the greatest enjoyment.

LINETT DAVIS . . . I prefer chiefly semi-classical music because of its emotional temperment and rhythm above other types of music. It is just more pleasing to me.

* * * * *

A thought for this week:

THERE IS NO TRUER TRUTH OBTAINABLE BY MAN THAN COMES FROM MUSIC.
—Robert Browning

Norris Clothiers
Phone 8-8512
Opposite Campus On
East Kings Hwy.
EVERYTHING FOR THE COLLEGE MAN

HOT APPLE PIE—9 P. M.
McNees' Restaurant
DIVERSIFIED FOODS
1911 Centenary Boulevard

For Your Cleaning Needs See
COLLEGE CLEANERS
113 Kings Highway

ASHLEY'S
PAN-AM SERVICE
U. S. ROYAL BATTERIES—U. S. ROYAL TIRES
3040 Centenary Blvd. at Kings Highway
Phone 7-0883

McDonald Winner In LPW Contest

Mrs. Margaret McDonald, publicity director of Centenary, was one of two top winners in the 1958 contest of the Louisiana Press Women, it was announced at the group's annual convention in Baton Rouge last weekend.

Mrs. McDonald and Miss Podine Schoenberger, the other top winner, were presented certificates at the award luncheon Saturday.

Eight first place awards were copped by Mrs. McDonald, bringing her total winnings to 13.

She received first place ratings for the following articles: news story, magazine; feature story, weekly; feature story, magazine; food; publicity or promotion in newspaper; publicity or promotion by direct mail; non-fiction booklet or pamphlet, and display advertising in magazine.

Second place awards were given her for: news story, daily newspaper; feature story in trade journal, and series of three articles on one subject.

An interview and interpretative or informative article received third place ratings.

All first place winners will compete in the national contest of Press Women, and winners will be announced in early May when the group convenes in Jackson, Miss.

Music Students To Give Recital

Twenty-two music students will perform tonight in a recital to be presented by the music department at 7:30 in the music hall. It is open to anyone interested, and the student body is invited.

Each of the twenty-two is a student of LeRoy Anspach, Mrs. H. R. Marshall, Samuel Terramora, Margaret Berry, Caughey or Don Weinberg.

The students are Nita Faye Payne, Gordon Allen, Sara Stone, Carolyn Blue, Alfred Pagnato, Gerald Alfred, Earl Stanage, Ruth Velotta, Cecilia Smith, Lanny Bilyeu, Edward Kozak, Martha Ann Dickens, Frances Bustillo, Martha Ann Olifant, Pat Tucker, Linda Walters, Patricia Chambliss, Diane Holloway, Pat Wolery, Adrian Geoffery and Jackie Dyer.

BSU Officers To Be Installed

New officers of the Baptist Student Union will be installed at the annual installation banquet to be held at 7 p.m. March 28 at the Broadmoor Baptist Church.

Joy Lambert is the newly elected president of the organization. The chairmen who will be installed are: Devotional, David Simmons; Social, Barbaran Hyde; Publicity, George Acton; Music, Lanny Bilyeu; Enlistment, Lloyd Hawkins; Missions, Tommy McMahan, and Athletic, Stephen Victory. Mr. Vernon Cates, faculty advisor, will also be installed.

The program, a musical, will be presented by a girls' trio from L.S.U.

All students interested in attending the banquet should contact Larry Gibson or one of the other present officers for tickets before Wednesday, March 26.

"I knew you could keep up with your daily assignments if you really tried. Stop snoring, Wilkins!"

Student Senate Report

The Student Senate meeting of March 17, 1958, was called to order by Treasurer Larry McKinstry. Other members present were Gail Martin, Marcella Flynt, Jerry Woods, Oscar Cloyd, Francis Kelker, Fred Willis, Jay Koonce, and faculty representative Vernon Cates.

The roll was called and the minutes of the last meeting were read and approved.

The motion was made and seconded that a compulsory chapel be scheduled, if possible, on April 22 so that speeches to the entire student body could be made by candidates for Student Senate offices. Election will follow on April 23 with run-offs on April 25. The motion was passed.

The motion was made and seconded that the new high-fidelity sound system in the Moore Student Center be used to provide music for the Founder's Day sock hop, and that no Big Name Band Dance be held on campus this year. The motion was passed.

The revised proposed constitution was then discussed and approved. Copies of the constitution are to be distributed to the administration and faculty for their approval, after which the constitution will be submitted to the student body for final acceptance.

There being no further business, the meeting was adjourned.

Respectfully submitted,
Gail Martin, Secretary

The Centenary College Conglomerate

EDITOR-IN-CHIEF
Penny Hawkins

SOCIETY EDITOR
Paula Martin

NEWS EDITOR
Penny Todd

FEATURE EDITOR
Sara Burroughs

SPORTS EDITOR
Dick Day

AMUSEMENT EDITOR
Martha Turner

PHOTOGRAPHER
Sidney Gras

REPORTERS: Gretchen Stivison, Janice Johnson, Lynda Beauvais, Margaret Young, Eldora Locke, Linda Frank, Zina Henry, Jesse Chessler.

BUSINESS MANAGER
Gaynelle Morgan

CIRCULATION MANAGER
Truly Ann Drake

BUSINESS STAFF: Judy Cooks

(NOTE:—Communications or comment from the student body or faculty on any subject are welcome. Letters should be under 300 words and typewritten, if possible. All letters are subject to editing to meet space requirements. Each letter must be signed, although signature will be withheld on request. No letter will be returned unless called for personally.—Editor.)

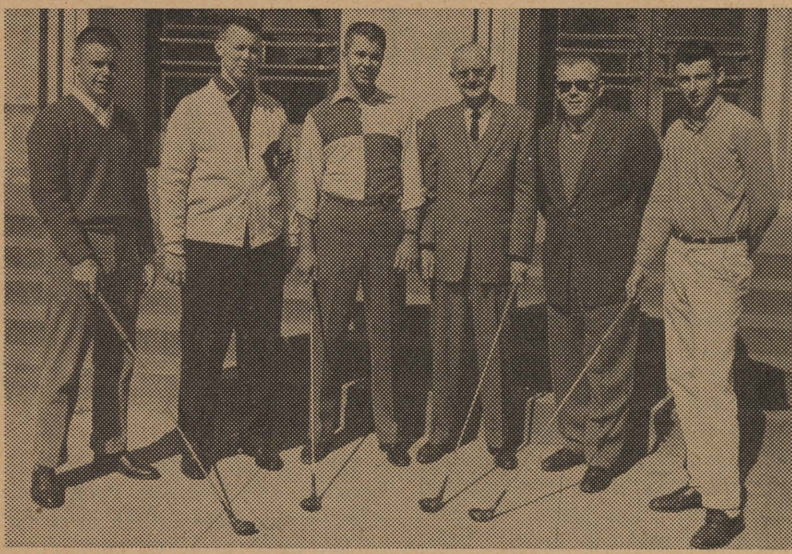

The 1958 Gent golf team has two out-of-town matches scheduled for next week. On Friday, March 28, they will play S.M.U., and on the following day will oppose T.C.U. Jimmy Hughes, Luther Tompkins, Pat McGonagil, John Bird and Bob Blewett, who comprise the team, are pictured above with Coach Bill Bones. Hughes and Blewett, both freshmen, are the only new members of the squad. (Photo by Sidney Gras.)

Womens' Softball Tournament To Start

Women's Intramural competition is concentrating mainly on pingpong right now, although there are a couple of paddle ball games coming up and plans are being laid for the softball tournament.

The Wednesday night results are these:

Martha Dillon over Mary Wakeman, both Chi Omegas, 21-9 and 21-12; Judy Downes, Chi Omega, over Una-Marie Willits, Independent, 21-15 and 21-15; Wilma Tower, Chi O, over Sandra Simmons, Independent, 21-12 and 21-14; Jean Fulco, Independent, over Jackie Ott, Chi O, 21-16 and 21-9; Mary Lou Gassen, Chi O, over Mary Charleville, Zeta Tau Alpha, 21-16 and 21-16; Brenda Bailey over Gaynelle Morgan, both Chi O's, 21-16 and 21-9.

Linda Frank, Chi O, over Pheribie Monroe, Independent, 21-7 and 21-8; Tanne McDade, Chi O, over Lynda Scurlock, Zeta, 21-14 and 21-18; Connie LaBarbara, Independent, over Judy Cook, Chi O, 21-8 and 21-14; Mary Lou Gassen, Chi O, over Ramona Nail, Zeta, 21-14 and 21-15; and Mary Charleville and Kelli Mollett, Zetas, over Dotye Slider and Jackie Ott, Chi O's, 21-17 and 22-20.

Sandra Simmons and Jean Fulco, Independents, beat Gaynelle Morgan and Windene Nicklaus, Chi O's, at paddleball.

Council Doings

The Women's Intramurals Council took over the concession stand last night at the tennis game between Pancho Gonzales and Leon Hood. The money that the girls earned will be used to help defray travel expenses for the girls who will attend the Play-Day at Alexandria, April 25-27, and for those who will attend another Play-Day at Northwestern State College, May 3.

Girls planning to enter the softball and tennis tournaments must have their team rosters and names in by the Council meeting time of five p.m. Monday, March 24.

MSM, Kappa Sigs Lead in 'Murals

The Methodist Student Movement and the Kappa Sigma teams, each with five wins and one loss, are the leading contenders in the men's intramural basketball tournament, which is scheduled to be completed next week. By playing three or four nights, all games should be finished by Thursday night.

The only games that have been scheduled so far are three for Monday night—Baptist Student Union versus Kappa Alpha, at 6:30; Methodist Student Movement versus the Diamonds, at 7:30; and Kappa Sigma versus the Shafters, at 8:30.

However, there is a strong possibility that the Diamonds and the Shafters may be out of the tournament due to baseball commitments.

Three games were played last Tuesday night. The Kappa Alphas scraped by Cosa's Robbers, one of Kappa Sigma's three teams, by a score of 30 to 48. High scorers were Bill Dupre for the Sigs, with eleven points, and Robert Blewett, a Kappa Alpha, with fourteen.

The Methodist Student Movement, with thirty-three points, won a close game over the Kappa Sigmas, with thirty. Brad Mayo, an MSM'er, was a high scorer with eleven points and Dale Thompson was another with ten.

In the third game played Tuesday, Cossa's Robbers redeemed themselves by sinking the Kappa Sigma Scrubs, 23 to 19. James Goins, Robber, and Charles Sanford, Scrub, were high point men with ten and nine points, respectively.

The Baptist Student Union got into the fray Wednesday night when the Kappa Alphas bowed to them, 40 to 35. Jackie Scaife helped the Baptists considerably with his nineteen points, and Paul Browning, a KA, earned sixteen.

As of last Wednesday evening, the wins-and-losses record of the nine teams entered in the basketball competition were as follows: Methodist Student Movement, five wins and one loss; Kappa Sigma, five and one; the Diamonds, four and one; the Shafters, four and one; Baptist Student Union, two and two; Kappa Alpha, two and three; Cossa's Robbers, one and four; Kappa Chi, one and five; and Kappa Sigma Scrubs, none and seven.

(We have no explanation whatsoever for the fact that twenty-four games have been won and twenty-five have been lost.)

Softball Tournament

Rosters for softball teams should be in Mr. Fred Bedelle's office before three p.m. today. Fifteen players is the maximum number of players that can be on one roster. In order to play without forfeit, a team must have eight players present.

Softball competition will get underway Tuesday, March 25, in order to complete league play before the monsoon season sets in like it did last year.

Gents Lose Opener; Meet Here Saturday

The first of two scheduled games with S.L.I. was rained out Tuesday. Wednesday the skies were clear enough for the field to dry out, and the game got underway as scheduled.

The Gents picked up two runs in the fourth inning. James Ray Love went to first when hit by a pitched ball; Joe Mosher followed him to the plate and promptly hit a double into left field, bringing home Love for the first run of the ball game. Sammy Maxey got a single to drive in Mosher before the Gents could be put down in this frame.

Don Stahl, tiring after pitching five and a third innings of no-hit ball, walked two men in the sixth inning and was relieved by Van Gardner. S.L.I. got a walk and two hits off of Van and went ahead 4-2. The Gents came back in the seventh to tie up the game with hits by Gardner, Sam Maxey and Ernesto Landeros.

The Bulldogs of Lafayette pushed across another run in the bottom of the seventh and went ahead to win 5-4.

The Gents will meet Northwestern here Saturday in their first home game, and will play host to Northeast here Monday.

WONDERLAND FLOWERS
We Telepgraph Flowers Anywhere
216 EAST KINGS HIGHWAY
Phone 7-5322 Res. 7-1962

Flowers For Every Occasion
Broadmoor Florist
3803 Youree
Phone 7-2737 Day and Night

FLOURNOY JEWELERS
519 Marshall St.
3-0613

AMERICAN CLEANERS
ROTC UNIFORMS—Special 65c
220 East Kings Highway

Hot Lunches Steaks
STRAWN'S EAT SHOP
125 KINGS HIGHWAY
Barbecue—Sandwiches
Ice Box Pies
Hamburgers

The Drake Company
Printers-Stationers & Office Outfitters
Shreveport, Louisiana

"COKE" IS A REGISTERED TRADE-MARK. COPYRIGHT 1958 THE COCA-COLA COMPANY.

BMOC*

*Big Man On Campus—yea man! He treats the gals to Coke. Who can compete with charm like that. So if you're 5'0" and a little underweight, remember—you don't have to be a football hero to be popular. Just rely on the good taste of Coke. Put in a big supply today!

Drink Coca-Cola
SIGN OF GOOD TASTE

BOTTLED UNDER AUTHORITY OF THE COCA-COLA COMPANY BY
SHREVEPORT COCA-COLA BOTTLING CO.
"Coke" is a registered trade-mark. ©1956, THE COCA-COLA COMPANY

C NOTES by Paula Martin

"Spring is no more intricately bloomed than cancer, nor than the dreams of angels which they fling age after age at the invincible world." (John Ciardi). What a busy weekend.

The Kappa Alphas celebrated Friday night. Their house was busy with dancing, ping-pong, TV, pop-corn, and the like. **Sara Tiner, Bob Moore, Joan Templeton, Jeff Crocker, Gail DeLanney, Ralph Akin, Signa Dell** and **Grady Hines, Tootie Cage, David Forte, Judy Parker, Keith Simmons, Frankie Stokes, Joe Gray, Brenda Bailey, Buddy Dailey, Lu Bogue, Billy Derrick, John Bird, Pete Boggs, Gladden Willis, Bobby Sanderlin, Bill Gaines, Dave Herndon, Odell Aulds, Dr. Entrikin** and **Mrs. Nichols** were there to enjoy themselves, and did.

Saturday began initiation for the Chi Omegas. Those initiated were: **Brenda Bailey, Linda Byrd, Judy Cook, Judy Downes, Mary Jo Ellington, Peggy Elliott, Carolyn Farley, Linda Frank, Helen Gulley, Diane Holloway, Jen Houchin, Jane Ilgenfritz, Gwen John, Jeanne Kelso, Betty Kendrick, Anne McLaurin, Ann Morrisette, Alwynelle Self, Sara Stevens, Norma Strother** and **Rita Warren. Brenda** was named Best Pledge, and **Alwynelle** received the Scholastic Award.

Saturday night **Fuller Bazer** held a party at **Linda Frye's** camp on the lake. **Peggy Longino, Francis Kelker, Gretchen Stivison, Butch Gleason, Gwen John, Leon Bain, Linda Frank, Bill Sanders, Lynda Beauvais, Charles Pugh, Frankie Stokes, Al Eubanks, Jeri Cassady, John Stuckey, Sondra Brink, Joe Hayes, Judy Downes, Charles Sanford, Barbara Bourdier, Dale Thompson, Janice Jeter, Wayne Stoddard, Joan Templeton, Buddy Graham, Sara Tiner** and **Jay Lang** had a wonderful time along with **Peggy Ice** and **Fuller.**

That same night, after "The Boyfriend," **Mary Beth Bomar, Fred Willis, Helen Gulley, Jim Daigle, Anita Thomasson, George Acton, Eurlyne Howell, Dallas King, Gene LaCaze** and **Larry McKinstry** met at the Picadilly for "pizza."

The Zeta Tau Alpha pledge class elected new officers last week. They are: President, **Sandra Boddie**; Vice-President, **Judy McCalman**; Secretary, **Sondra Hacker**; Treasurer, **Sara Tiner**; Chaplain, **Mary Charleville**; Scrapbook Chairmen, **Paula Fomby** and **Kelli Mollett**; and Social Chairman, **Vicki Grigsby**. Congratulations!

Monday, St. Patrick's Day Irish Centenary students felt very loyal to the green. **Linda Fisher, Patty Owen, Lynda Byrd, Helen Gulley, Sondra Hacker, Jeri Cassady, Warrene Boyd, Margaret Felton, Linda Frank, Sharon Soloman** and **Warren West**, not to mention the very faithful R.O.T.C. boys, participated very actively in the "Wearin' o' the Green."

This weekend some Centenary students will visit Ruston. Saturday night is the TKE formal to which will go **Elizabeth Patterson** and **Jeri Cassady**. Sunday, a Regional conference of Newman Clubs will be held there. **Linda Frank, Penny Hawkins** and **I** will represent the Centenary Newman Club at this meeting.

Tommy Hadley, Butch Gleason and **Fuller Bazer** are making plans to attend the Ranch Week festivities at T.C.U. this weekend. Poor **Bill Sanders** has that "left out feeling."

Boydston To Talk At High Schools

Guest speaker at the annual Career Conference of the Methodist Youth Fellowship in Lake Charles Saturday will be Mrs. Sue Boydston, enrollment counselor for Centenary.

Mrs. Boydston will speak at 1:30 p.m. at the First Methodist Church and will also show colored slides of the Centenary campus. The Rev. Carl F. Lueg, pastor of the church, is in charge of the event.

Mrs. Boydston will also speak at the annual career day at Sulphur high school on Monday.

10 to Attend Annual Writers' Society Meet

Six local students and four faculty members will attend the fifth annual meeting of the College Writers' Society tomorrow to be held at Louisiana Polytechnic Institute in Ruston.

They are George Acton, Richard Robinson, George Wood, Eurlyne Fitch, Danna Holloway, Sara Burroughs, Dr. Edward Murray Clark, Dr. Jack Teagarden, Dr. John R. Willingham and Mrs. Margaret McDonald.

John Mason Brown, drama critic for the Saturday Review for many years, will be the principal speaker at the meeting. He will be initiated into Sigma Tau Delta, national college writers' fraternity.

The program, which will begin at 8:45, will consist of a coffee, panel discussions, a luncheon, a business meeting for the faculty, a conference convocation with an address by Mr. Brown and a tour of Ruston.

The program will end with a banquet, at which Mr. Brown will speak and awards will be presented to the authors of the best pieces in each of the four divisions, short stories, poetry, one-act drama and features.

Sophomore R.O.T.C. Students:

MAJOR IN LEADERSHIP

with the Advanced ARMY R.O.T.C. *course*

If you are a sophomore Army R.O.T.C. student, there are three important reasons why you should accept the challenge of applying for the Advanced R.O.T.C. course. As an advanced R.O.T.C. student, you will:

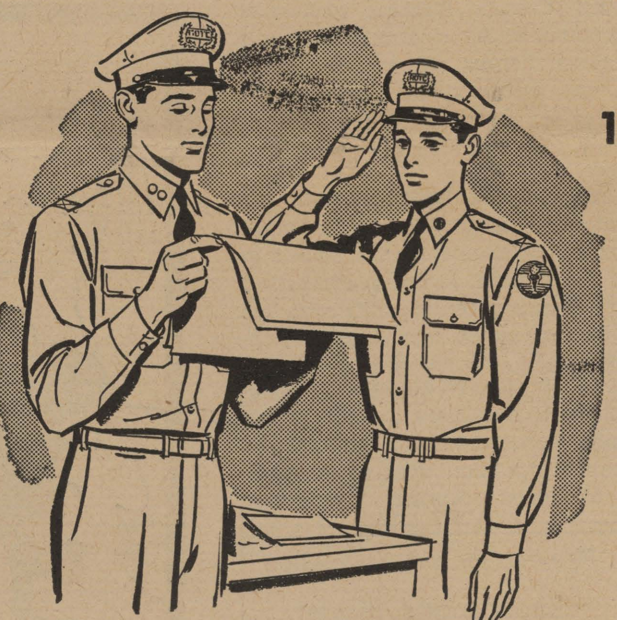

1. Learn to Lead

With R.O.T.C. you can actually take a course in Leadership—a course that will prepare you to think on your feet for an executive position, whether in military or civilian life. In addition, you will get practical experience in command responsibilities.

2. Attain Officer's Rank

As an R.O.T.C. graduate, you will fulfill your military obligation as an Army officer. You will not only enjoy the rank, pay and privileges of an Army officer, but will also have the satisfaction of serving your country in an important capacity.

3. Receive Extra Income

With the Advanced R.O.T.C. course, you will qualify for a subsistence allowance which comes to around $535 for the two-year course. You will also be paid $117 for your six-week summer camp training and receive a travel allowance of five cents per mile to and from the camp.

ARMY R.O.T.C. "majoring in Leadership"

The Centenary College
Conglomerate

Vol. 52 Centenary College, Shreveport, Louisiana, Friday March 28, 1958 No. 23

Jose Iturbi Will Give Piano Concert Monday

Jose Iturbi, internationally known pianist and conductor, will present a one and one-half-hour concert of classical selections at 11 a.m. Monday in his appearance on the current Lyceum Series.

LeRoy Anspach will serve as master of ceremonies for the event, which will be held in the Haynes Memorial Gymnasium.

Dean Leroy Vogel has announced that interested Shreveporters may obtain advance tickets for the concert at the college business offices in the Administration Building. Prices are $2 for adults and $1 for students other than Centenary students. Tickets will also be available at the door Monday morning if space permits.

The Centenary cafeteria will postpone serving luncheon on the day of Iturbi's appearance until 12:30 p.m., in order that students and faculty members need not miss any of the concert.

The Spanish-born pianist and conductor has announced the following program for the concert: Arbesque, Opus 18, by Schumann; Sonata, No. 14 in C Sharp Minor, Opus 27, No. 2 (Moonlight Sonata), by Beethoven; Adagio Sostenure; Allegretto; Presto agitate; Ballad No. 3 in A Flat, Opus 47, Fantasie Impromptu in C Sharp Minor, Opus 66 and Two Etudes, by Chopin; Ondine, from "Gaspard de la nuit," by Ravel; Marche funebre, by Filip Lazar; La Maja y el Tuisenor and Allegro de concierto by Granados, and Rhapsody in Blue by Gershwin.

Iturbi, who is a personal friend of Anspach, was born in Valencia, Spain. He made his American debut in 1928 with the Philadelphia

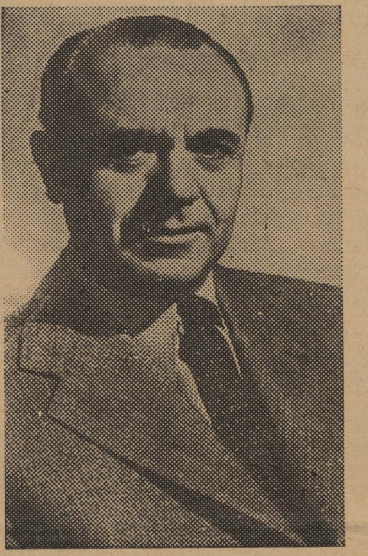

Jose Iturbi

Orchestra, and since that time has established himself as one of the leading pianists in the United States. From 1936 to 1944, he was regular conductor of the Rochester Philharmonic Orchestra.

Newman Clubs Appoint Frank

Linda Frank, a sophomore from Shreveport, was named assistant regional director of the Alexandria-Lafayette Region of Newman Clubs at the organizational meeting held in Ruston Sunday.

Louisiana Tech hosted the meeting, which was attended by delegates from McNeese, S.L.I., Grambling, Northeast and Centenary Newman clubs.

As assistant director, Miss Frank will assist the director in making visits to clubs in the Alexandria diocese and will act as official custodian of properties and records of the regional association. Paula Martin and Penny Hawkins also attended the meeting.

Teagarden, Clark Chosen Officers

Two members of Centenary's English department were elected to offices of the College Writers' Society of Louisiana at their fifth annual meeting, held in Ruston at Louisiana Polytechnic Institute last Saturday afternoon.

Dr. Edward Murray Clark, head of the English department, is now president of the society, and Dr. Jack Teagarden, assistant professor, is secretary.

Next year's meeting of the organization will be held at Centenary. Other local representatives at the meeting were Dr. John Willingham and Mrs. Margaret McDonald.

Alpha Phi Omega Holds First Meet

Officers were elected at the first organizational meeting of Alpha Phi Omega, national service fraternity, Tuesday at 9:15 a.m.

John McGrede was chosen president of the organization. Other officers are Jim Turnage, vice-president; George Roberts, secretary-treasurer; George LeRay, historian, and Bob Brooks, sergeant-at-arms.

Requirements for membership in the fraternity include: previous association or training in Scouting, the desire to render service to others and a C average. Anyone who is interested in joining should contact one of the officers. Meetings will be held approximately every two weeks.

Other pledges of APO are Jim Crawford, Tom Keith, Brad Mayo, Dan Morse and Francis Kelker. Turnage is the only member who has previously belonged to the national organization.

The first project of the club will be to usher in chapel Monday, and future projects will include off-campus as well as campus activities.

Dean C. A. Hickcox, Dr. Jack Teagarden, Dr. Lee Morgan, Dr. W. F. Pledger and Mr. Edmund M. Parker are faculty advisors of the fraternity.

K. A.'s Dedicate New $40,000 Home

Formal dedication ceremonies for the $40,000 home of the Alpha Iota chapter of Kappa Alpha Order were held Saturday afternoon on the lawn of the fraternity house at East Washington St. and Woodlawn Ave.

Principal speaker at the occasion was Dr. John B. Entrikin, faculty sponsor of the group, who briefly traced the history of the fraternity.

Paul M. Brown, who served as honorary chairman of the fund-raising campaign conducted in March, 1956, to raise funds for the construction, spoke in tribute to those whose assistance and financial aid made the new structure possible. Brown is chairman of the Centenary board of trustees and a member of the fraternity.

Dr. Webb Pomeroy gave the invocation. President of the active chapter, John Bird, expressed the gratitude of the active members to the alumni, parents and friends who had contributed funds to the building program. Robert Pugh, local attorney and president of the KA Alumni Association, spoke briefly on behalf of the alumni group.

A reception and tour of the building, which replaces the former frame structure at 2910 Centenary Blvd., followed the ceremonies. The former home was gutted by fire in December, 1955 and adjusted by the insurance company a total loss. The house was disposed of for $5,000 and brought $11,500 in insurance payments. This sum formed the nucleus of the building fund. Additional funds were earned in the drive headed by Brown and the remainder of the necessary sum was borrowed.

Fanelli, Williams Announce 2 Casts

Casts have been announced for the two one-act plays which will be presented by the Speech 402 class in Dramatic Arts Monday, March 31, at 7:30 p.m. in the Marjorie Lyons Playhouse.

Joy Lambert, Margaret Phelps, Prudence Whiteley, Randy Armour, James Daigle and Kenny Norton will be seen in the two plays, which mark the first effort of an all-student drama program.

Students assisting in the technical departments are A. B. Summers, Larry Weiss, Joe Pat Keeton, David Calhoun, George Acton, Sondra Brink, Gretchen Stivison, Sammy Kilman, Keith Simmons and Robin Hubert. Jerry Fanelli and John Williams, under the supervision of William F. Cope, are producing and directing the plays. All members of the cast are either freshmen or sophomores.

An invitation to witness the production has been extended to the faculty, students and friends of Centenary by the drama department.

Four members of the family of Randle T. Moore, Sr., donor of the Moore Student Center, were present at the dedication and cornerstone-laying ceremonies last Sunday afternoon. They are Mrs. Susan Frost Moore, his widow; and Randle T. Moore, Jr., Edwin A. Moore and Mrs. Jen Moore Lewis, their children.

Dedication Rites Open Moore Student Center

Mrs. Susan Frost Moore, widow of the late Randle T. Moore for whom Centenary's new student center was named, and their three children, Mrs. Jen Moore Lewis, Edwin A. Moore and Randle T. Moore, Jr., laid the cornerstone of the structure in dedication ceremonies Sunday afternoon.

A copy of the Yoncopin, several issues of The Shreveport Times, a copy of the memorial resolution drawn up by the Board of Trustees in tribute to Mr. Moore, a picture of the Centenary Choir, copies of the latest student directory, the Willson Lectures program for this year, invitations for Sunday's ceremonies and a number of college brochures and pamphlets were placed in the cornerstone box.

Dr. D. L. Dykes, pastor of the First Methodist Church, consecrated the structure, and the Rev. R. Leonard Cooke led the cornerstone-laying responses, noting that the doors of the structure "shall be open to young people of every station of life."

In expressing the appreciation of the college to the Moore family for their gift, President Joe J. Mickle stated, "It was evident from the start that Mr. Moore wanted to meet the needs of the students in a very special way." He expressed his belief that the building, as it now stands, would be most pleasing to Mr. Moore because it will add much to the happiness and welfare of the entire student body and faculty of Centenary College.

Appreciation for the new structure was also expressed by Charlton H. Lyons, member of the board, and Miss Ney Bailey, president of the Student Senate.

Dr. Webb D. Pomeroy gave the benediction, and special music was provided by the Centenary Choir. Members of the Centenary Women's Club as hostesses at the reception which followed, and the several hundred persons who attended the ceremonies were then invited to tour the building.

Hielscher Emcee Of BSU Banquet

C. N. Hielscher, manager of North Louisiana Agency of the Great Southern Life Insurance Co., will be master of ceremonies at the fourth annual BSU installation banquet at 7 p.m. tonight at the Broadmoor Baptist Church.

Mrs. Emmett Ball, past president of the Highland Baptist Women's Missionary Union, will install the executive councils of Centenary and Northwestern School of Nursing, Shreveport Division, according to Robert W. Childress, city BSU director.

"The Louisiannes," a trio composed of LSU students, Denise Jones, Betty Sue Wilson and Barbara Campbell, will provide a special musical program at the event. Frank Atkins, a junior at LSU, will narrate the program.

Tickets for the semi-formal banquet may be obtained from Baptist students for fifty cents, or two for ninety-eight cents.

'Horizons' to Give Austen Discussion

Jane Austen's **Pride and Prejudice**, a novel of late eighteenth century English middle class folk, will be the second book under discussion by members of the English department on Centenary's regular weekly program, "Horizons."

Dr. Jack Teagarden, assistant professor of English, and Miss Mary Elizabeth Riddle, instructor of English, will be featured on the program, which will be presented at 1:30 p.m. on television station KSLA, channel twelve. Dr. Edward Murray Clark, head of the English department, will serve as moderator.

Authors that the English department will take up on future programs are William Wordsworth, on April 6; George Gordon, Lord Byron, on April 13; Robert Browning, on April 20; George Bernard Shaw's **St. Joan**, on April 27; and Aldous Huxley's **Brave New World**, on May 4.

Dr. Clark and Mrs. Frances Vick will have the program on Wordsworth, and Mr. Leslie Burris will be on the program on Shaw, according to Dr. Clark. No decision has been made yet as to who will be on the programs for the three remaining authors.

Other members of the English department who are taking part in the program or assisting on it are Dr. Lee Morgan, Mrs. Naomi Packwood, Mrs. Lorelle Bender and Dr. John Willingham.

Dear Gabby . . .

How Come You Do Me Like You Do?

DEAR GABBY: I am a college girl with a problem. At present I am pinned to a boy at school. I have invited him to spend the Easter holidays at my home. Since making these plans, complications have arisen. I have received two letters. One is from a home town boy that I went steady with in my senior year of high school. He went into the Army after graduation. We have been writing regularly and I still have his senior ring. Now he writes that he will be home on leave for Easter and is anxious to see me. The other letter is from a boy I went steady with during my freshman year in college. He joined the Navy and we have been writing regularly. I still have his fraternity pin. Now he writes that HE is taking leave and will be in my home town to spend Easter with me. Under the circumstances I am afraid to go home for fear of what might happen. I am very fond of all three boys and do not want to hurt them. How can I avoid hurting their feelings?

BAFFLED.

DEAR BAFFLED: Very interesting . . . this sounds remotely like the old eternal triangle with the addition of a fourth party, which actually amounts to a quadrangle. After the "SHOWDOWN" please send me all details. Am anxious to learn facts for future reference.

° ° °

DEAR GABBY: I have been dating a very nice boy. He is kind and thoughtful and I like him very much. There is one thing wrong, however, he is still tied to his mother's apron strings. I would like very much to help him. What do you suggest?

BEWILDERED.

DEAR BEWILDERED: Perhaps a good pair of scissors would prove handy in cutting those strings.

° ° °

DEAR GABBY: I have been married only a few months. The second day after my husband and I moved into a house his mother arrived with the news that she had come to help us get settled in our new home. I was amazed at such an action and my attempts to discourage her were to no avail. She has been with us now for some four months and I have tried to be patient. During this time she has taken complete charge of running OUR house. I feel that I am little more than an ornament in my own home. My patience is running out and my husband and I don't know how to get his mother to leave without hurting her feelings. What do you advise?

FRUSTRATED.

DEAR FRUSTRATED: My dear, the servant problem being what it is today, you should not act hastily in this matter.

° ° °

CONFIDENTIAL TO "JULIET": Have someone keep an eye on "Romeo." Remember, while the cat's away the mouse will play!

° ° °

If you have a problem—and who doesn't these days—write to Gabbrilene Gorgonzola in care of this paper. She delights in other people's problems and, when not otherwise engaged in doing the laundry, frequently finds time to solve a few of life's problems.

Jesse Chessler and Ed Adrion.

Hot Lunches Steaks

STRAWN'S EAT SHOP

125 KINGS HIGHWAY

Barbecue—Sandwiches

Ice Box Pies

Hamburgers

Hearne's

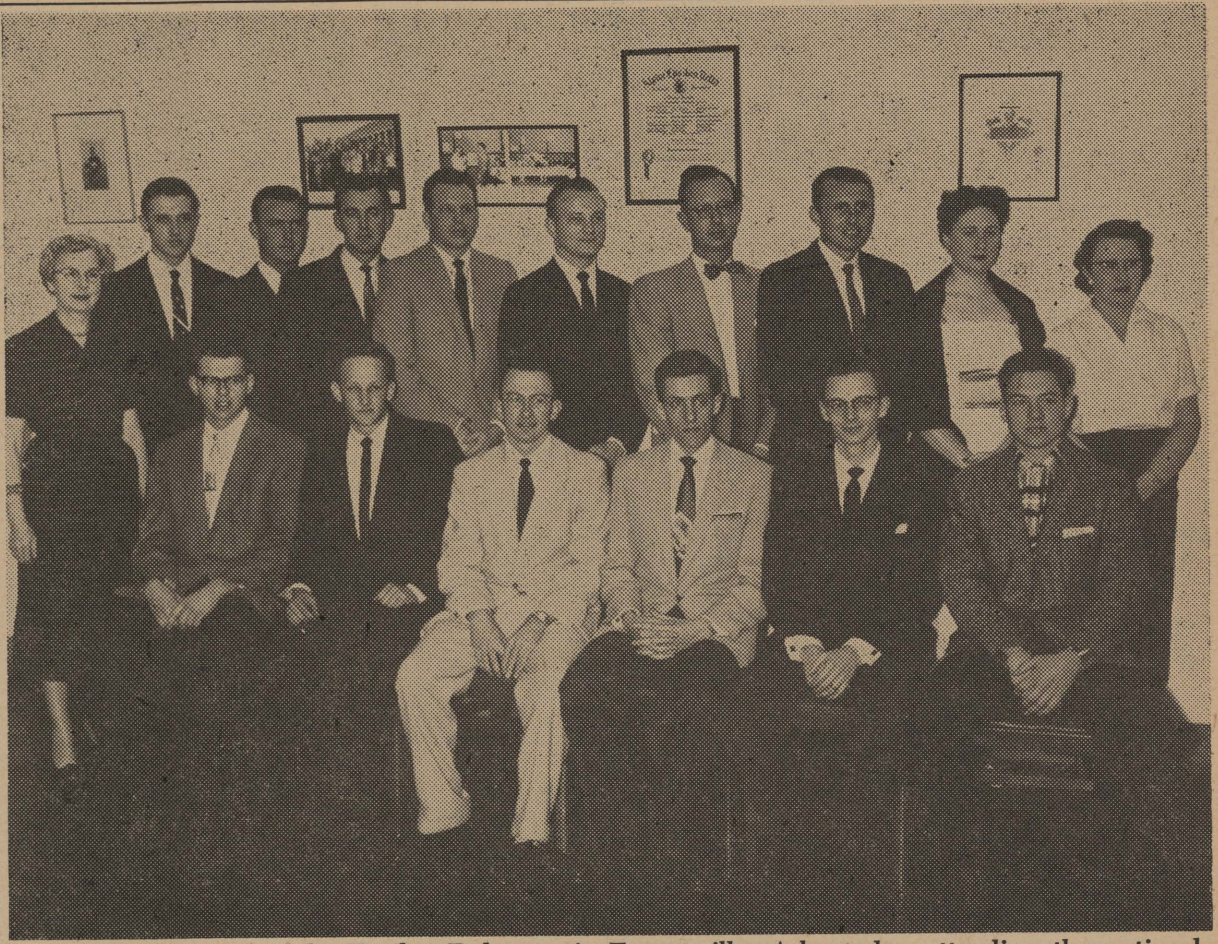

Eleven members of Alpha Epsilon Delta are in Fayetteville, Ark., today attending the national AED convention. Active members and faculty sponsors of the Louisiana Gamma pictured above are: back row, Dr. Mary Warters, Jerry Martin, Sammy Maxey, Stan Hailey, Pete Culotta, Bill Eubanks, Dr. Richard Speairs, Larry McKinstry, Suzonne McCallum and Mrs. Elsie McFarland; front row, Charles Byrd, Buddy Graham, Larry Gibson, Paul Snow, Gail Snyder and Kenneth Bennett. Miss McCallum, Eubanks and Bennett will not make the trip. (Photo by Sidney Gras)

Dottye Slider to Serve At Summer Work Camp

"I feel that the problems of the world will be solved by a mutual understanding between individuals throughout the world," stated Dottye Slider in expressing the motive which first led her to apply for a summer position in a European work camp.

Dottye is one of four U. S. students chosen by the Committee on Ecumenical Voluntary Service Projects to serve at a camp in Masteg, Wales, this summer. The committee is associated with the United Student Christian Council, which chooses its workers from applicants representing all Protestant denominations.

Besides numerous references and certificates, the sophomore student was required to submit a theme to the committee stating her reasons for wanting to participate in the program.

"If we're better informed of foreigners' ways of life, we'll be more able to solve problems in our own country," she wrote. Dottye also admitted she wanted to apply for the reason everyone did—"To see Europe."

When the letter announcing her appointment came earlier this month, Dottye was out of town. "Consequently everyone in the dorm knew about it before I did," she stated, "as my suitemates curiously opened the letter when they saw where it was from."

Students attending the various work camps throughout Europe will sail from Montreal, Canada, on June 17, and will land in Bremerhaven, Germany, on June 28.

A month will be spent just traveling before their work begins, with Switzerland, France and England on the itinerary.

They will then spend a week studying the social and economic life of Europe between June 28 and July 2, and their duties at the work camp will extend from August 1-31. Living in the homes of members of the community, they will serve the people in whatever way they can, exchanging ideas with them. Their duties will also include manual labor, and literature from the committee warns the workers that they will wear two pairs of work gloves out.

"I still can't believe I was chosen," Dottye claims, "But I almost backed out when I went to the doctor's office for shots and faced so many of those long needles."

Dottye plans to sail from Southhampton, England, August 31, and will arrive in New York September 8.

Martin Awarded Rice Fellowship

A teaching fellowship to Rice Institute has been awarded to Miss Gail Martin, senior.

Miss Martin will assume her new duties at Rice next September, after completing requirements for the BA degree at Centenary in May. The Houston, Texas, institute has awarded her a stipend of $1,500 and she will either teach a freshman English class or serve as a research assistant while working for her master's degree.

Miss Martin, who was chosen "Centenary Lady" this year, is a former president of Chi Omega, president of Sigma Tau Delta, secretary of the Student Senate, secretary and treasurer of the Maroon Jackets and a member of the Honor Court.

The Centenary College Conglomerate

EDITOR-IN-CHIEF
Penny Hawkins

SOCIETY EDITOR
Paula Martin

NEWS EDITOR
Penny Todd

FEATURE EDITOR
Sara Burroughs

SPORTS EDITOR
Dick Day

AMUSEMENT EDITOR
Martha Turner

PHOTOGRAPHER
Sidney Gras

REPORTERS: Gretchen Stivison, Janice Johnson, Lynda Beauvais, Margaret Young, Eldora Locke, Linda Frank, Zina Henry, Jesse Chessler.

BUSINESS MANAGER
Gaynelle Morgan

CIRCULATION MANAGER
Truly Ann Drake

BUSINESS STAFF: Judy Cooks

(NOTE:—Communications or comment from the student body or faculty on any subject are welcome. Letters should be under 300 words and typewritten, if possible. All letters are subject to editing to meet space requirements. Each letter must be signed, although signature will be withheld on request. No letter will be returned unless called for personally.—Editor.)

What does this fruit have to do with this cigarette filter?

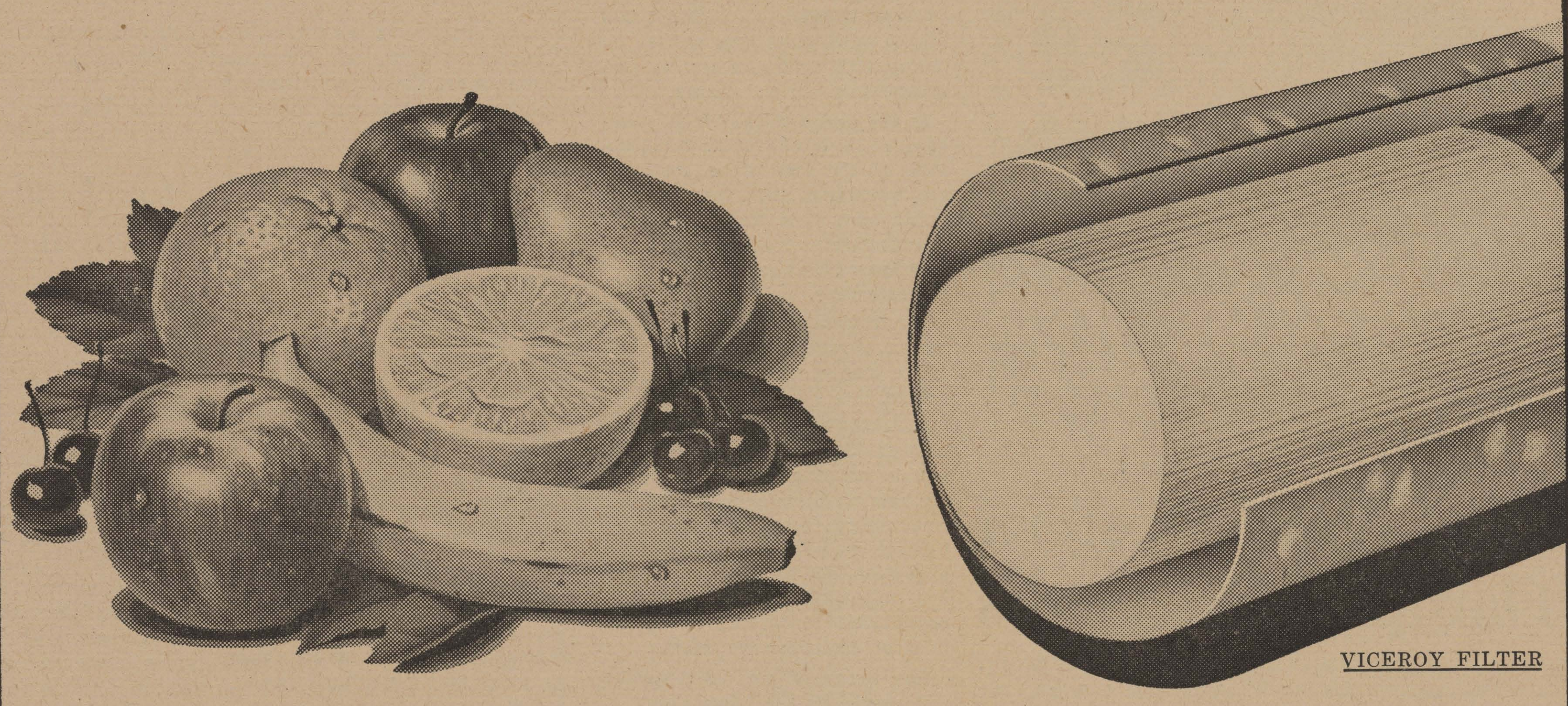

THE VICEROY FILTER IS MADE FROM A PURE, NATURAL MATERIAL FOUND IN ALL FRUIT

—and it gives you Maximum Filtration for the Smoothest Smoke!

• From the same soft, pure material found in the rich pulp of nature's healthful fruits, modern filter scientists have created the greatest cigarette filter ever designed . . . the Viceroy filter. For the Viceroy filter gives you the *maximum filtration* for the smoothest smoke of *any* cigarette. More taste, too . . . the pure, natural taste of rich, mellow tobaccos. Yes, Viceroy gives you *more* of what you change to a filter for!

New crush-proof flip-open box or famous familiar pack.

VICEROY

PURE, NATURAL FILTER... PURE, NATURAL TASTE

©1958, Brown & Williamson Tobacco Corp.

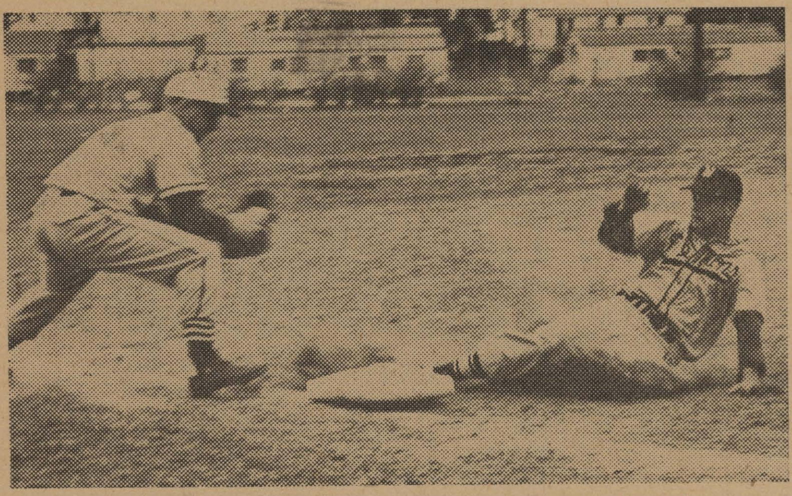

Safe. The throw was just a split second late for third baseman, Sam Maxey, to put the tag on this sliding Demon. Sam has proved himself very capable at the hot spot this year, as well as at the plate. Besides holding down third and leading the team in hits and RBI's, Sam is a very capable pitcher who served the Gents in that capacity last season.

Rain and Northwestern Put Damper On Gents

Caught between the weather man and those demons of Northwestern, the Gent baseballers have had a rough time trying to get their '58 season off to a winning start. Out of the three home games scheduled this week, only one could be played, and it appears that it was the wrong one: Northwestern downed the Gents 11-8 Saturday.

Conrad Wolley drew the starting assignment for the Gents Saturday and retired the first three men in order in the first inning. But with one out in the second, the Demons found the mark and started hitting for the fences. Ed Monk came in to put out the fire, but not before eight big runs had been shoved across the plate.

Dickey Richards relieved Monk in the fifth and pitched two-hit shutout ball the rest of the way. The damage had already been done, however, and the Mooty men were unable to catch up. One of the bright spots of the day was a homer over the right field fence by Carl Mayhew in the ninth. Carl was the only Gent batter to connect for more than one hit, as he also smashed a single to right field in the third. Mayhew also led the Gents in RBI's, getting three for the day.

The Gents were scheduled to leave this morning for Monroe to tangle with Northeastern. Weather permitting, the Gents will play a double header to make up for the game that was rained out here Monday. Van Gardner is slated for the pitching chores in the opener, with south-paw Don Stahl on tap to pitch the night cap for Centenary.

The Gents' scheduled calls for their next six games to be played out of town and they won't be seen on their home diamond until the twenty-first of April. Maybe by then the weather man will honor us with some suitable weather and allow Centenary fans a chance to see their team in action. Here's hoping!

Miller Contributes To Theater Mag

"Waco Civic Theatre," an article appearing in the current issue of Players Magazine, a national theatrical publication, was written by James Hull Miller, associate professor of speech and drama.

Miller designed the Waco structure, which is now under construction. In the article, he describes the problems the Texas group faced when it decided to erect the new theatre at the lowest possible cost but without sacrificing any of the essentials.

Illustrations of the floor plans and a perspective sketch of the entire theatre accompany Miller's article.

He notes "that the theatre, including land, gravel parking lot and the building, with its two dressing rooms, lobby and lounges, air conditioning, seats, draperies and lighting equipment, can be had for approximately $60,000 will encourage may small groups to explore possibilities of housing along the lines of contemporary design.

The design of the Waco theatre will enable its theatrical group to present arena, classical and platform staging with equal ease and convenience.

Gent Baseball Schedule

March 28—*Northeastern	Monroe, La.
April 8—Northwestern	Natchitoches, La.
April 14—University of Arkansas	Fayetteville, Ark.
April 15—University of Arkansas	Fayetteville, Ark.
April 19—Southern State	Magnolia, Ark.
April 21—Southwestern	Home
April 22—Southwestern	Home
May 2—Louisiana Tech	Ruston, La.
May 7—Southern State	Home

*Double header.

HOT APPLE PIE—9 P. M.

McNees' Restaurant

DIVERSIFIED FOODS

1911 Centenary Boulevard

NOTICE

Centenary tennis courts will be reserved all day on Saturday, April 12, and Saturday, April 19, for Women's Intramural tennis matches.

FLOURNOY JEWELERS

519 Marshall St.

3-0613

Norris Clothiers

Phone 8-8512

Opposite Campus On

East Kings Hwy.

EVERYTHING FOR THE COLLEGE MAN

The Drake Company

Printers - Stationers & Office Outfitters

Shreveport, Louisiana

Independents Win Badminton Honors

Independents walked away with badminton honors in the Women's Intramural tournament Wednesday evening, when Connie LaBarbara took first place in the singles and Una Marie Willits and LaBarbara took first in the doubles.

Diane Holloway, Chi Omega, won second place in the singles and Gaynelle Morgan, Chi Omega, has third place. Linda Frank and Jane Ilgenfritz beat Morgan and Windene Nicklaus for second in doubles. All are Chi Omegas.

Results of the Wednesday ping-pong rounds are these:

Judy Downes over Warrene Boyd, Chi Omegas, 21-9 and 21-11; Wilma Tower over Betty Will Larche, Chi Omegas, 21-15 and 21-16; Tanne McDade over Peggy Elliott, Chi Omegas, 21-12 and 22-20; Martha Dillon over Margie Dukes, Chi Omegas, 21-8 and 21-5.

Wilma Tower and Jane Ilgenfritz, Chi Omegas, over Mary Charleville and Kelli Mollet, Zeta Tau Alphas, 21-18 and 21-17; Judy Downes, Chi Omega, over Gail Thornton, Zeta Tau Alpha, 21-12 and 21-18; Jean Fulco, Independent, over Kelli Mollet, Zeta Tau Alpha, 21-10 and 21-7; Connie LaBarbara, Independent, over Wilma Tower, Chi Omega, 21-14 and 21-9.

Softball

Women's Intramural softball games will be played on each Tuesday and Thursday afternoons at 5:15 on the diamond by the tennis courts.

March 30 "Youth" Cover By McLean

Cover artist for the March 30 issue of "Youth" is the Rev. James A. McLean, director of religious activities.

The magazine is the national publication of the Evangelical and Reformed Church. The illustration for the Holy Week issue of the publication depicts Christ in the Garden of Gethsemane.

A series of cartoons done by McLean is also appearing currently in the magazine. The cartoons, entitled "It Takes All Kinds," show the various types of youth who prove nuisances at meetings of church organizations. They have formerly appeared in a national Methodist publication and "Friends," the national youth magazine of the Evangelical United Brethren Church.

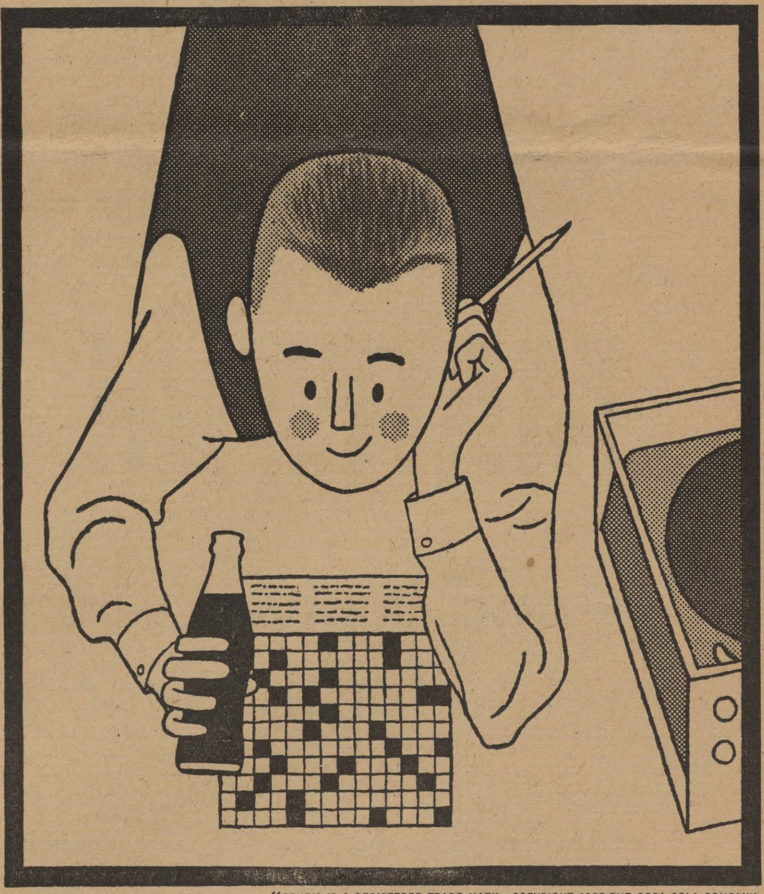

"COKE" IS A REGISTERED TRADE-MARK. COPYRIGHT 1958 THE COCA-COLA COMPANY.

Know the answer?

What's an eight-letter word which reminds you of good taste, sparkle, lift? The answer's easy—Coca-Cola of course. No puzzle about why it's so popular . . . no other sparkling drink gives you so much good taste, so much satisfaction. Yes, when you're looking for refreshment, the answer's always Coke!

Drink Coca-Cola

SIGN OF GOOD TASTE

BOTTLED UNDER AUTHORITY OF THE COCA-COLA COMPANY BY

SHREVEPORT COCA-COLA BOTTLING CO.

"Coke" is a registered trade-mark. © 1956, THE COCA-COLA COMPANY

The Centenary College

Conglomerate

Vol. 52 — Centenary College, Shreveport, Louisiana, Friday, April 11, 1958 — No. 24

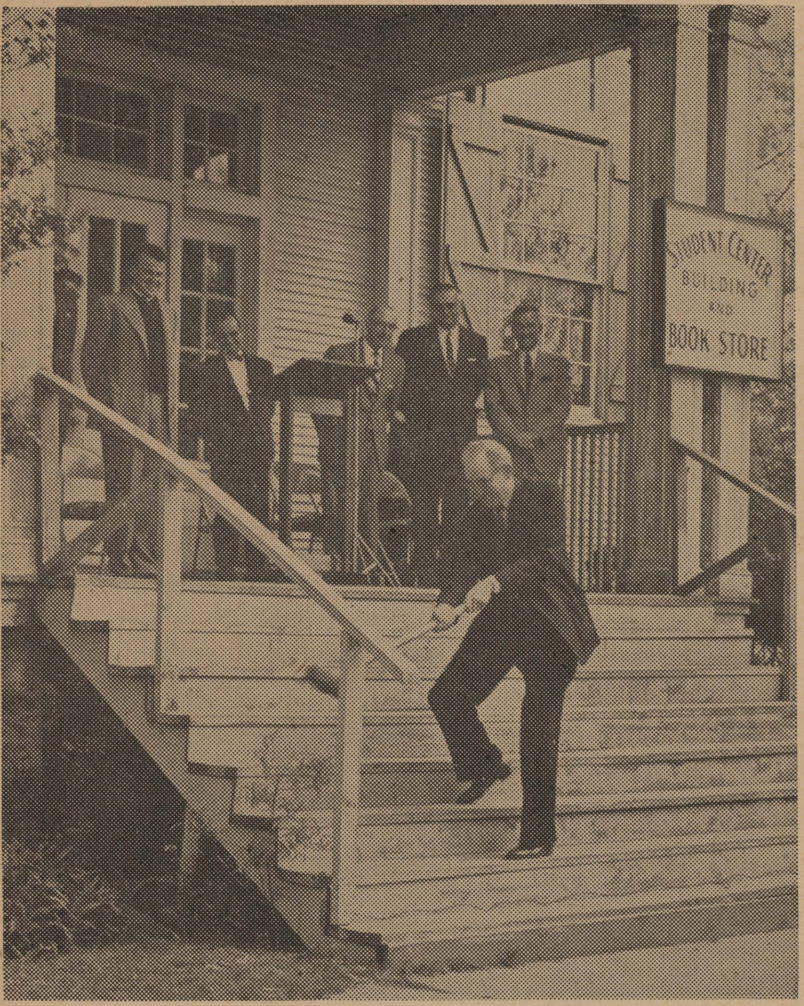

"And the walls came tumbling down . . ." In knocking off the front rail of the old playhouse in ceremonies Tuesday, President Joe J. Mickle initiated razing operations on the familiar campus structure, as special guests watched from the porch. (Photo by Sidney Gras.)

Farewell Ceremonies Held for Old Playhouse

A single blow with a sledge hammer by President Joe J. Mickle in "deactivation ceremonies" Tuesday morning marked the passing of a Centenary landmark, known in recent years as the Centenary Playhouse.

In the invocation, the Rev. George Harbuck, pastor of the Broadmoor Methodist Church, noted that many lives have been made better because of good influences encountered in the wooden structure.

Special guests for the service, who were seated on the porch of the building, were introduced by Dr. Mickle. Those present were Mrs. John A. Hardin, charter member and past president of the Centenary Women's Club and widow of the late Dean Hardin; Mrs. M. Pillar, also a charter member of the club and a dietitian at the college for a number of years; Frank Boydston and Glenn Crawford, members of Centenary basketball teams; Stanton Dossett, first senior warden, and the Rev. Charles Frederick, associate minister, both of St. Paul's Episcopal Church, whose members met in the building prior to the erection of their present church building, and the Rev. S. L. Riggs, retired Methodist minister who operated the campus book store and post office which were housed in the structure at one time.

Dr. Bentley Sloane, district superintendent of the Methodist Church and a graduate of Centenary, delivered the principal address after a brief speech by Dr. Mickle.

Although students presently enrolled think of the building simply as the "old playhouse," Dr. Sloane recalled that it was one of three main buildings on the campus when he entered Centenary in 1923. He traced the history of the structure, which has served as a chapel, practice gymnasium and site of basketball games, meeting place for all campus organizations and the site of assemblies, speeches and pep rallies during the time that Centenary had a top-rated football team.

During the playing of "Taps" by Capt. Paul J. Kay and the singing of the alma mater by the choir, Josephine, the campus dog and mascot, made an unprecedented and unplanned appearance on the steps of the speakers' platform, where she stood at attention.

The invocation was given by the Rev. Mr. Riggs, after which the stair rail was knocked off by Dr. Mickle. The Welsh Construction Co., of Shreveport, will conduct the razing operations.

HONOR COURT

The Honor Court rendered three convictions and four acquittals during the past week.

Emma Lou Stewart,
Secretary

Alpha Sigma Pi Initiates 3 Coeds

On sophomore and two freshmen are now initiates of Alpha Sigma Pi, national honorary fraternity for freshmen and sophomores.

Mary Lou Gassen, Sulphur, is the new sophomore member and Jen Houchin and Eurlyne Howell, who are from Shreveport and Bossier City, respectively, are the freshmen members. Abbie Terry, president of the organization, presided at the initiation ceremonies Tuesday, April 1, at 5 p.m.

8 ROTC Cadets Visit Fort Polk

Eight selected junior and senior class Army Reserve Officers Training Corps cadets of Centenary are attending a day and a half orientation conference and visit conducted by the active Army establishment at Fort Polk today and tomorrow.

Lt. Col. Robert S. Scott, PMS&T at Centenary, announced that the following cadets would make the trip: Billy J. Bryant, William F. Gains, Henry T. Pye, Joe F. Murphree, William McKnight, William J. Willard, P. Winterrowd and James Durham.

Other Fourth U. S. Army installations are conducting similar orientation tours as a means of demonstrating a typical day in the life of the average lieutenant on duty with troops to prospective reserve and regular army officers.

A deliberate effort is being made to avoid elaborately "staged" demonstrations, but engineer heavy equipment displays, engineer map reproduction facilities and an army aviation demonstration of helicopter and light fixed wing air craft capabilities may be included during the cadet visit.

An effort is being made at the orientation for each cadet to be escorted by an active Army officer whose branch (Infantry, Artillery or Armor) is of particular interest to the cadet. Administrative and tactical services officers who manage and operate the Fort in support of the combat units based there are also expected to be available for the purpose of informing cadets of the nature of these support activities.

Senate Announcement

The nomination for a candidate for a Student Senate office must be made by a written petition having the signatures of at least twenty-five (25) students and stating the qualifications and over-all grade average of the candidate. These petitions must be delivered to the office of the Dean of Students by 3 p.m. on Monday, April 21.

The candidates will make their campaign speeches at a compulsory chapel on Tuesday, April 29.

Student Senate election will be held on Wednesday, April 30, with run-offs on Friday, May 2. Campaign posters may go up at 4 p.m. on Sunday, April 27, and must be removed by noon on Saturday, May 3.

The **Conglomerate** asks that all candidates submit a platform and picture of themselves not later than 2 p. m. Monday, April 21, for publication in the April 25 issue. A fee of $2 will be charged for each picture. They may be addressed to the Conglomerate, Box 417, campus mail, or delivered to the office, Room 205 of the Student Center. Under no conditions will information concerning the candidates be released to anyone.

Orvis Sigler Accepts Coaching Position Here

Orvis Sigler, head basketball coach at U. S. Military Academy since 1953, has accepted the position of athletic director and head basketball coach at Centenary, President Joe J. Mickle announced March 26.

Replacing Dr. Sidney Rice as athletic director and Harold Mooty as head coach, Sigler reported to the campus for duty April 1. He was given a one-year contract at an unspecified salary.

A native of Springfield, Mo., the 36-year-old mentor graduated from Southwest Missouri State College in 1948. He began his coaching career in Missouri high schools, and his first college position was with his alma mater, where he served as assistant to Bob Vanatta.

From 1952-53, he held his first coaching position at Missouri Valley College, and at the end of this term replaced Vanatta at West Point, where he has been ever since.

It has been predicted that the 1958-59 season will be one of the toughest ever arranged for the Gents, with Tulane, Loyola of the South, Memphis State, Texas A & M, Florida State, West Texas State, Kentucky Wesleyan, Louisiana Tech and Northwestern tentatively listed on next year's slate.

Sigler will also be in charge of the intercollegiate athletic program, which includes baseball, golf and tennis, in addition to his coaching duties.

"We feel that time will prove our choice of Mr. Sigler a wise one," President Mickle was quoted in the Shreveport Journal. "He not only comes highly recommended as a technical basketball man, but he also possesses the stability and general know-how to advance our whole athletic program. Personally I was very favorably impressed by him."

F. H. "Buss" Delaney, former athletic director-coach, was quoted as saying, "Sigler is very highly regarded in the profession, and perhaps more important for our purposes, he seems to be very well liked by other coaches who know him."

Alpha Xi Hosts Two at Luncheon

Miss Lenore Rees, Dean of Women, and Judge Mary-Bart Nash, National President of Alpha Xi Delta, will be co-honorees at a buffet luncheon today from 12 noon until 2 p.m. at the sorority house of the local chapter on the campus.

The Shreveport Alumnae Chapter of Alpha Xi is hosting the Founders' Day celebration. The guest list of 250 comprises all City Pan-Hellenic delegates, members of the Alpha Xi Delta Mothers' Club, all Centenary Departmental heads and their wives or husbands, members of the Centenary Pan-Hellenic, presidents of all sororities and fraternities on the campus and active members and alumnial of the sorority in Shreveport and surrounding communities.

An open house honoring Mrs. Nash, to which alumni and active members of Alpha Xi were invited, was held from 8 until 10 p.m. last night in the home of Mrs. C. H. Shaffer.

This year marks the 65th anniversary of the founding of the national sorority and the 27th year that the local chapter has been on the campus.

Mrs. Nash, who was elected National President in 1957, has been on the National Alpha Xi Delta Council since 1951. She was appointed Referee of Pulaski County Juvenile Court, Little Rock, Ark., in 1956 and belongs to the National Council of Juvenile Court Judges, the Arkansas Bar Association and the National Association of Women Lawyers. She is a Trustee of Southern State College in Arkansas.

1958-59 Officers Elected By NEA

Roberta Jackson has been named president of the Centenary chapter of the Student National Education Association, formerly known as the Future Teachers of America. A sophomore student from Many, Miss Jackson, succeeds Mrs. Jean Hill of Shreveport in that position.

The other three 1958-59 officers, who are all local students, are Zina Henry, sophomore, vice-president; Bobbie Spearman, freshman, secretary, and Katherine Cochran, junior, treasurer.

Drill Unit Names Turner Sponsor

The Sixth Regiment of Pershing Rifles, which includes 14 colleges and universities having drill teams, has chosen Martha Jean Turner, a senior from Shreveport, as sponsor for their entire unit.

A photograph of Miss Turner, who is the official sponsor of the Centenary unit of Pershing rifles, was submitted by the local unit for the Sixth Regiment competition.

Notification of the honor was recently received from the Baton Rouge headquarters of the Sixth Regiment, which is composed of drill teams from Florida, Mississippi, Alabama and Louisiana.

Miss Turner will be officially presented as the unit's sponsor at the drill meet to be held in New Orleans April 18 and 19.

Last year's "Miss Centenary," the local coed has served as ROTC sponsor, cheerleader, vice president of the sophomore class, a member of the Intramural Council and treasurer of Zeta Tau Alpha.

32 Are Making Miss. Field Trip

Twenty-eight students and four biology department faculty members left yesterday morning at 7 a.m. for the Gulf Coast Research Laboratory at Ocean Springs, Mississippi.

Those making the trip are staff members Dr. Mary Warters, Dr. Orin Wilkins, Dr. Richard Speairs, and Mrs. Elsie McFarland. Students are Alwynelle Self, Suzanne McCallum, Pete Boggs, Jean Fulco, James R. Lang, Charles Glover, Charles Griffith, Joe Hayes, Eleanor Lewis, Keith Lane, Paul Snow, Bill Steen, Janice Jeter, Wayne Stoddard, Frances Dalme and Fuller Bazer of Shreveport; David Graham and John Graham of Keithville; Austin Gleason and Linda Faye Byrd of Belcher; Fred Willis of Coushatta; Bob Whitfield of Gulf Port; and George Acton of Plain Dealing.

Students are expected to take advantage of the trip to obtain material for the course in biology they are now taking. Day-long boat trips will be taken Friday and Saturday, and specimens will be collected by dredging and trawling. Staff members of the Research Laboratory will direct the collecting trips and aid in identification.

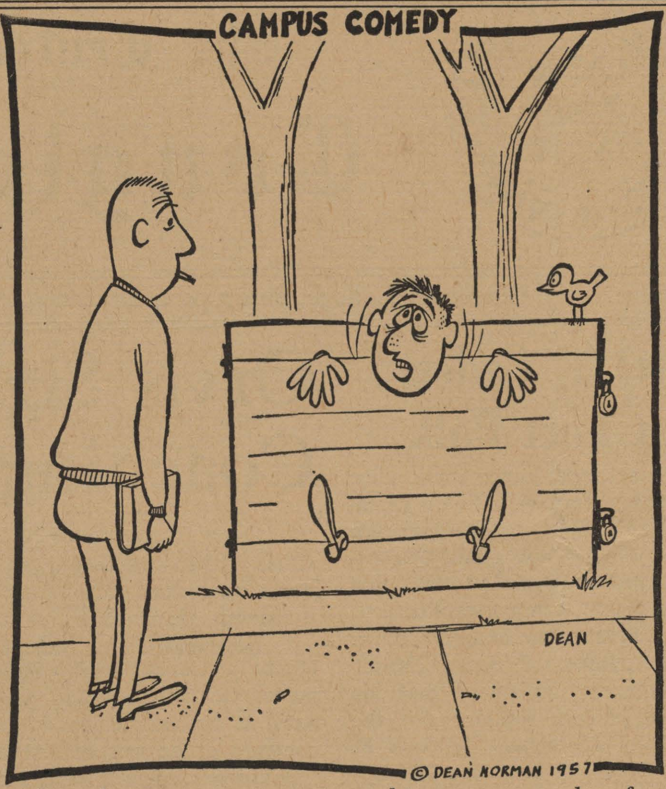

"The disciplinary committee is making an example of me."

Hypnotist to Present Final Lyceum Program

The concluding program of the 1957-58 Lyceum series will be presented by Dr. Franz Polgar, hypnotist and mental wizard, at 9:30 a.m. Thursday in the Haynes Memorial Gymnasium.

He is expected to present a program similar to the one he gave last year, in which he hypnotized a group of about 15 students, selected one unknown faculty member from the audience on the basis of intuitive reactions and performed feats of memory.

Master of ceremonies for the presentation will be LeRoy Anspach, chairman of the Lyceum committee. Tickets for the public will be available at the door.

The son of a school principal in Enying, Hungary, Dr. Polgar suffered loss of his memory after being buried alive for three days under rocks and dirt by an Italian shall in 1918 when he was serving as a second lieutenant in the Hungarian army.

The first words he spoke after the bombing proved that he was reading the thoughts of his nurse at the Austrian hospital to which he had been moved. Dr. Polgar believes that this ability was given to him to make up for the misfortune he had endured.

After his recovery, he studied psychology and the power of suggestion and learned about hypnotism at the University of Budapest.

Recognition of his talents followed his appearance at the National Arts Club in New York, and he was soon invited to appear at the Detroit Town Hall, Sinai Temple Forum in Chicago and many other prominent places. "Life," "Look" and other national publications have carried stories about Dr. Polgar.

Student Senate Report

The Student Senate meeting of March 31, 1958, was called to order by acting president Ney Bailey.

The roll was called and the minutes of the last meeting were read and approved.

A discussion followed concerning improvements in the new Student Center. It was suggested that a coffee urn be installed this semester, and that either a juke box be procured or the highfidelity system be in constant use.

It was moved and seconded that keys for the members of the Honor Court be bought by the Student Senate. The motion was passed.

As the Student Senate elections are to be held on April 23 and 25, the motion was made and seconded that posters be allowed to go up at 4 p.m. Sunday, April 20, and are required to be removed by noon on Saturday, April 26. The motion was passed.

The Senate is to request that Founder's Day be held on April 22, the day on which candidates for the Student Senate are to make their speeches at a compulsory chapel.

The nominations of candidates for Student Senate offices must be made by a written petition having the signatures of at least twenty-five (25) students and stating the qualifications and over-all grade average of the candidate. These petitions must be delivered to the office of the Dean of Students by 3 p.m. on Monday, April 14.

A discussion followed concerning the clause pertaining to publicity in campus elections, as stated in the proposed constitution.

There being no further business, the meeting was adjourned.

Respectfully submitted,
Gail Martin, Secretary.

(Editor's Note: All of the dates dealing with the election were moved up one week in a Senate meeting thursday.)

Flowers For Every Occasion
Broadmoor Florist
3803 Youree
Phone 7-2737 Day and Night

FLOURNOY JEWELERS
519 Marshall St.
3-0613

ASHLEY'S
PAN-AM SERVICE
U. S. ROYAL BATTERIES—U. S. ROYAL TIRES
3040 Centenary Blvd. at Kings Highway
Phone 7-0883

Pledger to Preach Revival in S. C.

Dr. W. Ferrell Pledger, professor of Bible and sociology, had been invited by the Rev. Voigt Taylor, pastor of the Main Street Methodist Church in Columbia, S. C., to preach a revival there April 13 through 20.

The Rev. Taylor and Dr. Pledger were classmates at the Duke University seminary. One of the country's larger Methodist churches, the Columbia church now has a membership of more than 2,500.

Say What!

Jesse Chessler

"Yet the deepest truths are best read between the lines, for the most part, refuse to be written."

Truth is something that is verbally automatic and which we often relate to others. But in many a situation the truth is often twisted to a point of such distortion for the speaker's benefit that any resemblance between what was the truth or reality is almost nil. Truth is an ideal which molds the character of an individual. A well rounded individual will always possess a good set of ideals to live by.

History has shown us what "truth" can be when used to one's own advantage. Hitler did it with the Sudetenland of Czechoslovakia and the Anschluss of Austria. The Communists did it in eastern Europe and Asia—especially in Hungary and China. On one hand, truth was substituted to mean food, clothing and shelter; on the other, truth was substituted for power to the holder of the men with weapons.

We are becoming too materialistic in our sense of values and are slowly but surely losing one of the greatest ideals by which the human being must live. TRUTH IS OUR CONSCIENCE, AND YOU AND I BOTH HAVE TO LIVE WITH IT. In the Torah, the holy scripture of the Jewish people, are these significant words:

"BLESSED ART THOU O LORD OUR GOD KING OF THE UNIVERSE WHO HAST GIVEN US THE LAW OF TRUTH AND HAST PLANTED EVERLASTING LIFE IN OUR MIDST."

So let it be written, so let it be done.

° ° ° ° °

My question today was. "What does truth mean to you, the individual?" Here are but a few of my many answers.

BERT DOISE . . . I believe truth is a word of action which does not make an exception of the person who uses it.

JOAN DAILY . . . Truth is the basis of personal freedom. Unless we are true to ourselves we can do very little in this world or any other.

BEVERLY GARDNER . . . Honesty, sincerity and a clear conscience.

CECILE PLUMMER . . . Truth is honestly believing that a thing is right as exemplified in one's action.

VAN GARDNER . . . Truth—honesty on our about everything.

WILLIAM J. PATTERSON . . . Truth is what Centenary College is revealing to me—telling and learning both sides of a problem or issue.

BILLY DERRICK . . . Truth is a "way of life" and an important element of character. It is also a guide to a conscience.

JAMES E. CROSSLIN . . . Truth is a word that some people turn away from and many people work to find.

The Centenary College Conglomerate

EDITOR-IN-CHIEF
Penny Hawkins

SOCIETY EDITOR
Paula Martin

NEWS EDITOR
Penny Todd

FEATURE EDITOR
Sara Burroughs

SPORTS EDITOR
Dick Day

AMUSEMENT EDITOR
Martha Turner

PHOTOGRAPHER
Sidney Gras

REPORTERS: Gretchen Stivison, Janice Johnson, Lynda Beauvais, Margaret Young, Eldora Locke, Linda Frank, Zina Henry, Jesse Chessler.

BUSINESS MANAGER
Gaynelle Morgan

CIRCULATION MANAGER
Truly Ann Drake

BUSINESS STAFF: Judy Cooks

(NOTE:—Communications or comment from the student body or faculty on any subject are welcome. Letters should be under 300 words and typewritten, if possible. All letters are subject to editing to meet space requirements. Each letter must be signed, although signature will be withheld on request. No letter will be returned unless called for personally.—Editor.)

Tennis Schedule

The first round of the Women's Intramural Tennis Tournament will be played tomorrow. Excluding the games that were played earlier this week, this is the schedule that will be followed. All games will be on the Centenary courts.

9:00 a.m.—1. Brothers, Zeta Tau Alphas, vs. Gassen, Chi Omega.

2. Willits, Independents, vs. Ilgenfritz, Chi Omega.

9:45—1. Hubert, Independent, vs. Ellington, Chi Omega.

2. Simmons, Independent, vs. McDade, Chi Omega.

10:30—1. LaBarbera and Willits, Independent, vs. Holloway and Ilgenfritz, Chi Omega.

2. Morrisette, Chi Omega, vs. winner of Brothers vs. Gassen.

11:15—1. Powell, Independent, vs. Valentine, Chi Omega.

2. Wilhelmi, Chi Omega, vs. Widdell, Independent.

12:00—1. LaBarbera, Independent, vs. Morgan, Chi Omega.

2. Beauvais and Thomasson, Zetas, vs. Frank and Hubbell, Chi Omega.

2. Slider, Chi Omega, vs. Parker, Zeta.

1:30—1. Thomasson, Zeta, vs. Mack, Chi Omega.

2. Laird, Independent, vs. Frank, Chi Omega.

2:15—1. Beauvais, Zeta, vs. Hacker, Zeta.

2. Mollett, Zeta, vs. Ott, Chi Omega.

3:00—1. McLaurin, Chi Omega, vs. winner of Laird vs. Frank.

2. Compton, Independent, vs. Elliott, Chi Omega.

3:45—1. Cook and Charleville, Zeta, vs. Ott and Slider, Chi Omega.

2. Watt, Independent, vs. Holloway, Chi Omega.

4:30—1.Charleville, Zeta, vs. Hubble, Chi Omega.

2. Wingo, Independent, vs. Walters, Zeta.

Tennis Regulations

Regulations for the Women's Intramural Softball tournament are these:

1. All matches must be played at the date and time scheduled UNLESS there is mutual agreement between the contestants that the match will be played BEFORE the scheduled time. Any person or team not ready to play within ten minutes of the scheduled time will automatically forfeit the match to the opponent.

2. Contestants shall furnish their own tennis balls for match play.

3. A match shall consist of two out of three sets.

4. The first round in both singles and doubles will be played on Saturday, April 12, on the Centenary courts. Provided that this round is played, the second round will be played on Saturday, April 19.

5. The winners of matches are responsible for reporting the results to the person in charge.

Split With Northeast, Lose to Northwestern

The Gent baseballers, who had little luck in getting the season started due to the weather, are now finding it more difficult to win a ball game; in their last three encounters they have dropped two by one point margins.

Northeast took the opener 4 to 3 in a double header played in Monroe March 28th. Don Stahl went the distance for the Gents and was credited with his first loss of the season. Joe Moshier put new life into the ball game in the last inning with a double, but the flame died out after the umpire changed his decision and called Stahl out on a close play at second.

In the night cap Van Gardner pitched a three hitter to shutout Northeast as his team mates picked up 16 hits and 12 runs to insure their first victory. James Ray Love led the hitting attack with three raps and Landeros, Victory, Mayhew, and Gardner connected for extra bases with doubles. Joe Segers stole three bases in the second game and shared the batting honors of the day with Love as they both collected four singles for the two games. Steve Victory and Ernie Landeros both had home runs changed to doubles due to an unexplained change in the ground rules.

Tuesday the Gents lost another heartbreaker to Northwestern 4 to 3. Ed Monk pitched four innings of superb ball before the Demons managed to push across three runs in the fifth inning. Monk also collected the Gents' only extra base hit in the form of a double in the fourth inning.

Don Stahl went the rest of the way for the Gents, allowing only one more run to cross the plate.

The Gents out-hit the Demons, getting a total of nine base raps to NSC's six, but were unable to put them together, as they left 12 men stranded on base. The Gents real loss came, however, in the second when Joe Segers collided with the center field fence and sprained his ankle.

Powell and Burroughs, Independents, have beat Hacker and Mollett, Zetas, 6-1 and 6-1.

NOTICE
Alpha Sigma Chi Meeting
Tuesday, April 15
9:15 A.M.
S310

U. of Arkansa Next for Gents

The Gents will make their fourt. road trip of the season this coming week as they move north to encounter the Razorbacks of Arkansas University in two games Monday and Tuesday. Senior, Van Gardner, who now has a one and one record, will probably draw the opening pitching assignment, with leftie Don Stahl scheduled to hurl the second game. The Gents are looking for their second win of the season.

Softball Regulations

Regulations for the Women's Intermural softball tournament are these:

1. All games will be scheduled to start at 5:15. Any team not ready within ten minutes of the scheduled time shall automatically forfeit the game to the opponent.

2. A game will consist of five innings or a one hour time limit with equal innings for each team. No inning shall be started after one hour of play.

3. Officials: Two umpires shall be furnished by the team or teams not playing. These officials will be appointed by the team manager and approved by the faculty sponsor. The decisions of the officials are final.

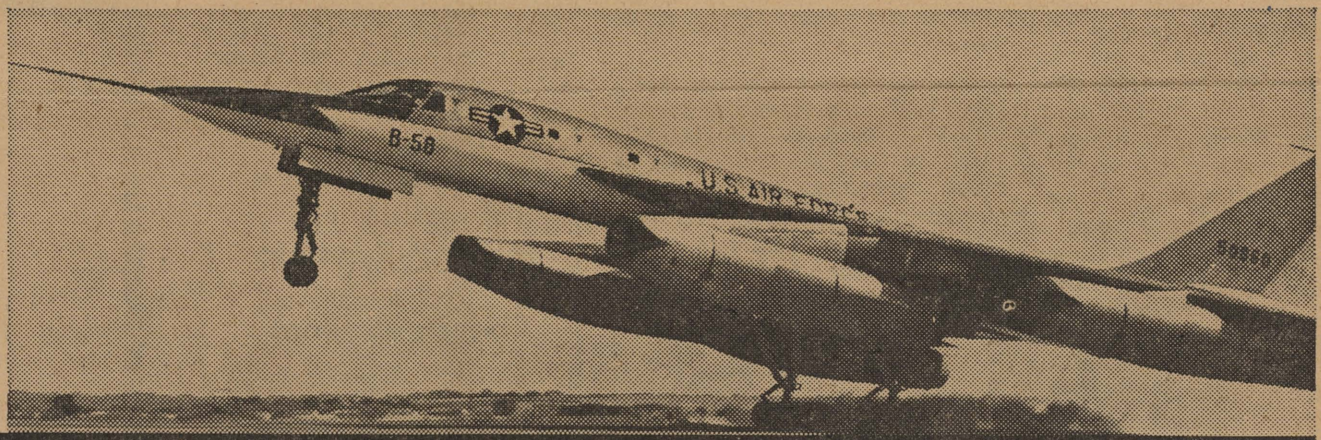

There's an important future ahead for the men who wear these wings

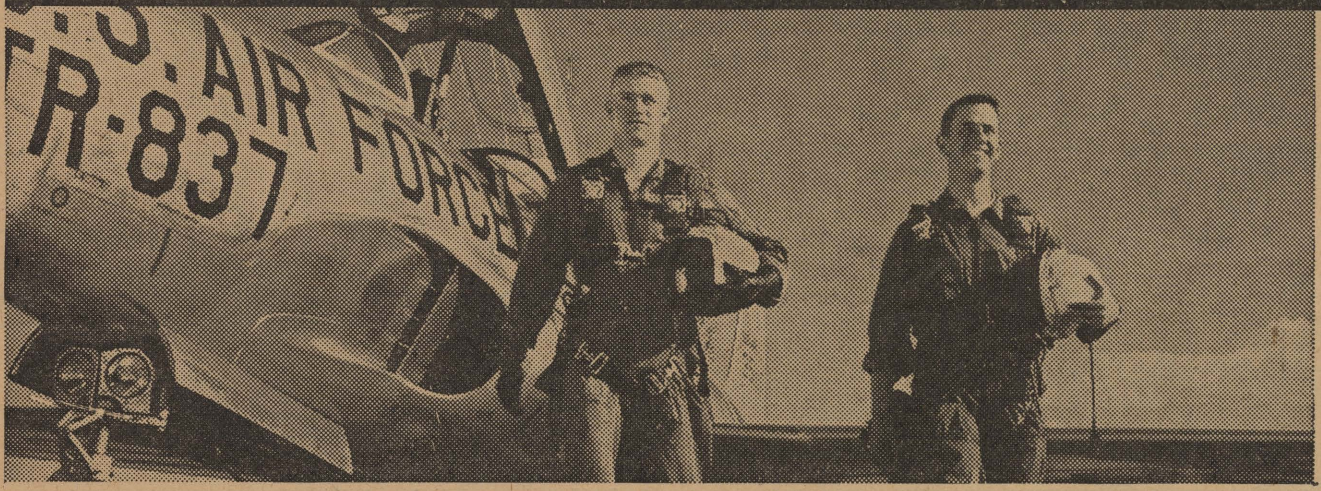

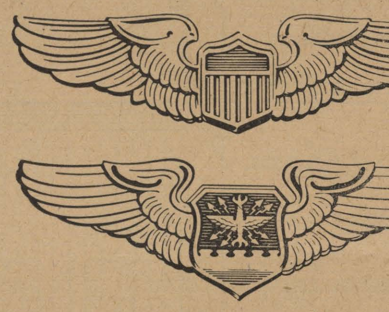

GRADUATE THEN FLY

The Air Force pilot or navigator is a man of many talents. He is, first of all, a master of the air—and no finer exists. In addition, he has a firm background in engineering, electronics, astro-navigation and allied fields. Then, too, he must show outstanding qualities of initiative, leadership and self-reliance. He is, in short, a man eminently prepared for an important career in the new Age of Space.

As a college graduate, you will be given priority consideration for the Air Force Aviation Cadet Program. While openings are limited, you will be tested and advised *immediately* of qualification status. Find out if you measure up. Paste the attached coupon on a post card and mail it now.

U. S. AIR FORCE AVIATION CADET PROGRAM

MAIL THIS COUPON TODAY
Aviation Cadet Information, Dept. C-21
Box 7608, Washington 4, D. C.

Please send me details on my opportunities as an Aviation Cadet in the U. S. Air Force. I am a U. S. citizen, between the ages of 19 and 26½ and a resident of the U. S. or possessions. I am interested in ☐ Pilot ☐ Navigator training.

Name______ College______
Street______
City______ Zone___ State______

Ad AF-5196
Aviation Cadet College Newspapers
N-224

'Bug' Cars Prove Handy In More Than One Way

By Sara Burroughs

"The best thing about this Volkswagen is that, when you're on a date, it solves a lot of problems right away."

This is just one of the several reasons given by sports—and foreign-car owners around Centenary when asked how they happen to pick that particular type of transportation.

Most people say that they chose small cars because they are flashier, have better lines or just look sporty, but the "bugs" hold their popularity because of "handling ease in traffic and on curves and lower cost of operation than that of a larger car." (One sorehead said he bought an MG because he likes sports cars and can't afford a Thunderbird.)

Most of the small cars on campus seem to be very economical to run; miles per gallon claims by owners ranged from twenty-five to thirty-five mpg. However, Miller Elliott claims that his 1953 MG uses more oil than gas.

A disadvantage mentioned by several people is that a small car won't hold as many people as they would like to have, although Larry Robbertson, owner of a 1957 Renault Dauphine, vows that he once got twelve (count 'em, twelve) girls, plus himself, into a Volkswagen that he used to own. The most that he has ever crammed into his present car is nine (it seats four).

Linda Frank's Volkswagen with a Karman Ghia body seats four, but has been known to carry eight. The Austin-Healy belonging to Mary Ann Wilhelmi and family seats three comfortably, but in a pinch can carry six.

Another disadvantage seems to be that one's friends cannot resist the temptation to pick up a small car and put it down in a more obvious place. After an MSM meeting one night, Larry located his car in the doorway of the music building.

Linda frequently finds her car, also referred to as the "bug" and a "pregnant roller skate," on the sidewalk in front of James Dormitory. Once it was perched on four bricks a few feet away form Josephine Hall.

Another mild hardship worked on bug-drivers is the problem of putting their tops up and/or down. Jimmy Franklin says it takes him at least five minutes to put his up, and then he has to run for cover from the rain.

Mary Ann's father can put hers up by himself, "but when I'm doing it, it takes two people."

(A sour note concerning tops was struck by a teacher, who commented that "when that top goes down, so do grades.")

Although the little cars are very stable and hold the road and corner well, policemen are addicted to stopping them more than they do an ordinary sedan. A local boy claims that he was stopped four times during the first two months he had his MG, although he was not given a ticket. "I guess they just wanted a closer look at it," he reasoned.

The size of the car can be a disadvantage, according to Jimmy, whose MG roadster convertible has been backed into five times. A collie chased one Centenary lady for about a block, strolled up when she stopped at a stop sign, licked her in the face and walked away.

C NOTES by Paula Martin

John Ciardi is silent again.

Congratulations to **Jeanette DeSadier, Patricia Prichard, Pheribee Monroe,** and **Terry Freeman** who pledged Alpha Xi Delta before the Easter holidays.

There were quite a few familiar faces seen around Shreveport during the Easter holidays: **Lynn Wilcox, Paul Cox** and **Gary Babb** were here to visit their families and friends.

Three Centenary ladies were seen in the Fashion's style show and luncheon held at the Shreveporter Saturday. They were **Margaret McBride, Penny Wise** and **Mary Ann Wilhelmi.**

Saturday night Shreve's Landing was the meeting place for quite a few people. **Linda Frank, Gordon Rountree, Jackie Birdwell, Warren Goss, Bette Segel, Dave Mills, Dick Morehead, Lumpy Dalton, Jerry Houston** and **I** enjoyed seeing everyone from other colleges and universities.

Did you know that **Bill Norton** and **Jimmie Ledbetter** can really sing a "wicked" duet?

Panhellenic Retreat begins in the morning at 8:59 when the cars depart from James Dorm. It should really be a lot of fun.

Congratulations to the Kappa Sigma's new pledges: **Bill Sanders** and **John Stuckey**; and to the Kappa Alpha pledges: **Wayne Browning, Dick Johnson,** and **Gerry Kennedy.**

Keith Simmons had a few people to his house Thursday night for a party. **Warren Goss, Dave Mills, Dave Herndon** (n.d.), **Faye Cox, Bill Gaines, Penny Hawkins, Wayne Browning** and **Gary Babb** had a GOOD time.

Judy Cook and **Robin Hubert** went to Amarillo, Texas to visit **Windy Nicklaus** during the holidays.

Leon Bain can really drive any good golf ball! His trophies can be seen at the driving range in Bossier.

What happened to that Texas flag that was on the Student Center for a day or so before the holidays? Is there really an anti-Texan around here?

New Plays

A number of plays are available in book form in the library, among them those listed below. For call numbers of these plays, check the card catalog under the author's last name.

SIX PLAYS BY RODGERS AND HAMMERSTEIN.

TEA AND SYMPATHY, by Anderson.

ELIZABETH THE QUEEN, by Anderson.

DIARY OF ANNE FRANK, by Hackett.

THE FOURPOSTER, by Hartog.

THE DESPERATE HOURS, by Hayes.

DIAL 'M' FOR MURDER, by Knott.

INHERIT THE WIND, by Lawrence and Lee.

NO TIME FOR SERGEANTS, by Levin.

REMAINS TO BE SEEN, by Lindsay and Crouse.

THE RAINMAKER, by Nash.

BEAUTIFUL PEOPLE, by Saroyan.

MY THREE ANGELS, by Spewack.

CAT ON A HOT TIN ROOF, by Williams.

BLITHE SPIRIT, by Coward.

HAY FEVER, by Coward.

PRIVATE LIVES, by Coward.

THE LARK, by Anouilh.

ONDINE, by Giraudox.

HOT APPLE PIE—9 P. M.
McNees' Restaurant
DIVERSIFIED FOODS
1911 Centenary Boulevard

WONDERLAND FLOWERS
We Telepgraph Flowers Anywhere
216 EAST KINGS HIGHWAY
Phone 7-5322 Res. 7-1962

For Your Cleaning Needs See
COLLEGE CLEANERS
113 Kings Highway

AMERICAN CLEANERS
ROTC UNIFORMS—Special 65c
220 East Kings Highway

Norris Clothiers
Phone 8-8512
Opposite Campus On East Kings Hwy.
EVERYTHING FOR THE COLLEGE MAN

Hot Lunches Steaks
STRAWN'S EAT SHOP
125 KINGS HIGHWAY
Barbecue—Sandwiches
Ice Box Pies
Hamburgers

The Drake Company
Printers-Stationers & Office Outfitters
Shreveport, Louisiana

"COKE" IS A REGISTERED TRADE-MARK. COPYRIGHT 1958 THE COCA-COLA COMPANY.

Dear Diary...

As I take my pen in hand, I take my bottle of Coke in the other hand! Yes, dear diary, where would I be without Coca-Cola? Just a social outcast. Why, *everybody* drinks Coke! John and Bill and Barry and Charley. Horace too. Confidentially, I think I'll have another bottle of Coke.

Drink Coca-Cola
SIGN OF GOOD TASTE

BOTTLED UNDER AUTHORITY OF THE COCA-COLA COMPANY BY
SHREVEPORT COCA-COLA BOTTLING CO.
"Coke" is a registered trade-mark. ©1956, THE COCA-COLA COMPANY

LABOR OMNIA VINCIT — CENTENARY COLLEGE OF LOUISIANA

The Centenary College Conglomerate

Vol. 52 Centenary College, Shreveport, Louisiana, Friday, April 18, 1958 No. 25

Activities Announced For Founders' Day

The Student Senate has set Tuesday, April 29, as the date on which Founder's Day activities will be held.

Eight o'clock classes are the only ones which will meet on that day, and a compulsory chapel will be held at 9:20, at which time candidates for Student Senate offices will give their campaign speeches.

Box lunches will be served at noon and the intramural councils are planning the afternoon events, which will feature either a Gent game or a field day. A sock hop will be held in the Student Center from 8 to 11 p.m.

Senate Election

Student candidates are reminded that a written petition, having the signatures of at least twenty-five students and stating their qualifications and over-all grade averages must be delivered to the office of the Dean of Students by 3:00 p.m. on Monday, April 21. The **Conglomerate** asks that all candidates submit a platform and picture of themselves not later than 2 p.m. the same day. A fee of $2 will be charged for each picture.

The election will be held on Wednesday, April 30, with run-offs on Friday, May 2. Campaign posters may go up at 4 p.m. on Sunday, April 27, and must be removed by noon on Saturday, May 3.

Founder's Day Schedule

8-9:15—Classes.

9:20—Election speeches at Compulsory Chapel in the Gym.

12:00—Box Luncheon.

Afternoon—Field Day or Gent Game.

8-11:00—Sock Hop in Student Center.

Band to Present Annual Concert

The annual spring concert of the Centenary band will be held Wednesday, April 23, at 8 p.m. in the Haynes Memorial Gymnasium.

Tickets for the concert, which is the highlight of the year for the band members, may be obtained from Director B. P. Causey or from any member of the band, and they will also be available at the door the night of the concert.

David Swanzy, who is president of the band and a member of the Shreveport Symphony, will be guest conductor of one of the numbers. John Raush, also a member of the Shreveport Symphony and of Pi Mu Alpha Sinfornia, honorary musical fraternity, will be featured as tympani soloist.

Members of the band will be treated to a supper party at a local restaurant following the event, with members of the college administration as special guests.

The following program has been announced by Director Causey: "March With Trumpets," Bergsma; "Stradella Overture," Flotow; "Spiritual from 'Symphony No. 5½,'" Gillis, featuring David Swanzy as guest conductor; "Sea Portrait," Le Gassey; "Finlandia," Sibelius; "Purple Pageant March," King; "Themes and Moods," Rosza; "Tympendium," Schinsting, featuring John Raush as tympani soloist; "Uncle Walt's Waltz from 'Symphony No. 1 for Band'," Gillis; and "Beguine for Band," Osser.

Schedule for Summer Session Now Available

The summer school session at Centenary will open with registration on Monday, June 2, at 8:30 a.m. in the Science Building, Dean Leroy Vogel has announced.

Classes will begin the following day and will continue through Wednesday, August 6.

Approximately 90 courses will be offered in the following departments: art, biology, chemistry, commerce, economics, education, English, general education, geography, geology, German, government, history, industrial technology, mathematics, music, philosophy, physical education, physics, psychology, religion, sociology and Spanish. Additional evening courses will be announced later on a separate evening schedule.

Late registration, with the consent of the instructor, will continue through June 6 for six and eight-hour courses and June 12 for three hour courses.

July 1 is the last day classes may be dropped without a penalty, and mid-semester tests will be held July 3. Summer session tests will be held August 5 and 6.

Nine hours is the maximum academic load allowed during the nine-week session, although an eight-hour science or language course constitutes the maximum load also. Tuition is as follows: one-three hours, $45, and four-nine hours, $15 per hour.

The annual short session will begin August 7 and end August 29.

The summer school schedule and additional information may be obtained from Dean Vogel's office in the administration building.

Mickle Attending 'Atoms' Assembly

Dr. Joe J. Mickle, president of Centenary, left yesterday to attend the Southwestern Assembly on "Atoms for Power," which will be attended by other educators from throughout the country.

A luncheon in Jones College on the Rice Institute campus opened the event, after which participants were flown to the famed Ft. Clark Guest Ranch in Brackettville, Texas, for the remainder of the sessions, which will continue through Sunday.

Discussions will center primarily on what the United States has done and should do about the development of atomic power in the U. S. and abroad. Rice Institute, which is sponsoring the program with the cooperation of the American Assembly on Atoms for Power, will later circulate the findings and conclusions of the participants.

MSM RETREAT
Caney Lake
April 25, 26, and 27
Ben Youngblood, Speaker
Reservations must be in by April 22 to Charles Wilder.

Drill Team Leaves For Regimental Meeting In N. O.

Members of the local Pershing Rifle Drill Team left this morning for the three-day Sixth Regimental Drill Meet of the National Honorary Military Society of Pershing Rifles, which is being held in New Orleans.

First Lt. Jack L. Hancock, faculty advisor, and Miss Martha Turner, sponsor of the local company, accompanied the unit to the Crescent City. Miss Turner was recently chosen Regimental Sponsor and will be presented to the Regiment at the drill meet.

A Regimental reception and dance, NCO and Officer meetings and a luncheon are planned for the three-day event. Immediately following the drill meet there will be a Regimental review.

Company 0-6 of Centenary will enter Corporal Bob Moore and Captain Joe Gray in the individual basic and advance competition, respectively. Sergeant First Class James Durham will drill his squad in the squad competition, and Second Lt. Dave Mills will drill the platoon in the platoon competition. The entire company will enter the fancy drill competition.

Host companies at Camp Leroy Johnson will be Tulane and Loyola Universities. Brigadeer General Al Irwin, national commander of the Pershing Rifles, will be guest speaker at the meeting, and Col. Fred C. Dent, Regimental commander, and his staff are in charge of the meeting. Other guests will include top ranking personnel from Fourth United States Army Headquarters, Louisiana Military District, Louisiana National Guard and the Army Reserve.

PROFESSORS TO DISCUSS POET

Dr. John R. Willingham, professor of English, and Dr. Jack Teagarden, assistant professor of English, will discuss Robert Browning and his works on the weekly "Horizons" program, presented at 1:30 p.m. Sunday on TV Channel 12.

Dr. E. M. Clark, head of the English department, will serve as moderator, as he did last week, when Dr. Lee Morgan and Leslie Burris joined him in a discussion of George Gordon, Lord Byron.

Spring Sing to Be May 1

The third annual Spring Sing sponsored by Alpha Xi Delta will be held in the Student Center on May 1, at 5:30 p.m. Groups wishing to participate are reminded that their entry must be turned in to the office of the Dean of Women by 3:30 today.

Alpha Xi Delta will award the winner the floating trophy, which is a silver bowl. then be retired by the organization that has won it most times.

REGULATIONS

1. The maximum number of participants shall be twenty. The minimum number shall be five.
2. Each group's presentation time will be ten minutes.
3. SPRING SING shall be held on Thursday, May 1, 1958 at 5:30 p.m. in the Student Center.
4. Entries must be in the office of the Dean of Women by 3:30 p.m. Friday, April 18.
5. The Dean of Women or her secretary will certify each entry as to time and date. In case of an exact duplicate program, first entry will be given priority.
6. Three judges will be chosen by Alpha Xi Delta.
7. Any student organization of Centenary College may enter.
8. Any regularly enrolled student that is a present member of the organization may participate. For fraternities and sororities, this means that only active members and pledges may participate.
9. Use of any unqualified persons shall automatically disqualify a group.
10. The trophy will be awarded two more years after this and will

The Kilgore College Choir, pictured above, will be guests of Centenary on the afternoon of Wednesday, April 23. Members of the choir and their conductor, Bernhardt Tiede, will be entertained in the Student Center and taken for a tour of the campus by members of the Centenary Choir and Mrs. Sue Boydston, Ark-La-Tex enrollment counselor. Wednesday night at 8:15, the Kilgore group will present a Spring Concert in the Sanctuary of the Bossier First Methodist Church.

Say What!

Jesse Chessler

"EVERY GENERATION LAUGHS AT THE OLD FASHIONS, BUT FOLLOWS RELIGIOUSLY THE NEW."

The "sack" dress, more technically termed the "chemise," has in recent months gained a foothold in the fashions of "Les Dames." Madame these days can wear clothes and not fear too much about having some extra butter spread around, under and over. The chemise took its roots back in the "roaring twenties," in the days of the Charlston and the Black Bottom, and again has with the aid of the late Mr. Dior gained its popularity.

I've seen many a dame decked out in one of these dresses and I believe the basic requisite of a well-dressed woman still holds true, even in the case of the sack dress; and that is a woman must have a good figure in order to look good. The sack will cover, sure—but a bulge will always bulge.

* * * * *

Here is what some of the students think of the sack dresses:

WILMA TOWERS . . . The larger girls conceal what they have too much of and the smaller ones conceal what they are lacking.

KAY KINARD . . . I think that they are a complete gas. Men will learn to accept them, just as they have learned to accept all woman's fashions—ever since Eve.

DAVID MENSCHER . . . If nothing else the sack dress covers a multitude of sins.

JIM TURNAGE . . . I'm agin' 'em.

ROSEMARY PASQUIER . . . Bring back the curves!

VICKI GRIGSBY . . . Love them.

ROBERT HEARN . . . I try my best not to think about them.

CHARLES WILDER . . . Paris finally caught up with HOOTIN-HOLLER!

GEORGE LAWRENCE . . . You can give the chemise, sack or whatever you might call it, back to Dior.

GEORGINA LECHUGA . . . They may be comfortable, but I don't like them.

BETTYE LARCHE . . . A man never looks back at a sack.

Student Senate Report

The Student Senate meeting of April 10, 1958, was called to order by acting president Ney Bailey. Other members present were Gail Martin, Marcella Flynt, Oscar Cloyd, Francis Kelker and Jay Koonce.

The minutes of the last meeting were read and approved.

It was decided that the dates for Student Senate elections would be changed to April 30 and May 2. Speeches will be given in chapel on Tuesday, April 29. Posters may go up on Sunday, April 27, at 4 p.m., and must be removed by noon on Saturday, May 3.

A discussion of the constitution clause concerning election publicity followed. It was suggested that one election each semester night be publicized, class officers election in the fall and Student Senate in the spring. It was also suggested that publicity restrictions be stated in the Senate Rules rather than in the Constitution.

The recommendations of the Student Affairs Committee regarding the Constitution will be discussed at the next Senate meeting.

It was suggested that a set of rules as to where posters may be put on the campus be formulated. It was moved and seconded that posters be allowed anywhere on campus except in or on the Student Center. The motion was passed.

Plans for Founder's Day, to be held April 29, were discussed. Committees for the sock hop are as follows: entertainment, Fred Willis; refreshments, music and chaperones, Jay Koonce.

There being no further business, the meeting was adjourned.

April 15, 1958

The Student Senate meeting of April 15, 1958, was called to order by acting president Ney Bailey.

The roll was called and the minutes of the last meeting were read and approved.

The changes in the constitution proposed by the faculty and the Student Affairs Committee were read and discussed.

The publicity clause in the Senate Rules was then discussed. A committee consisting of Marcella Flynt, Larry McKinstry, Oscar Cloyd and Gail Martin will draw up a proposed set of Senate Rules before the next Senate meeting.

The motion was passed that no absentee ballots in campus elections be accepted except in writing from the absentee.

The next Student meeting will be Tuesday, April 22, at 5 p.m. in the Student Center.

There being no further business, the meeting was adjourned.

Respectfully submitted,
Gail Martin, Secretary.

"I contacted two Earthlings in a parked vehicle—one of them told me to shove off if I didn't want to get my nose punched."

Pan-Hellenic Retreat Held Last Weekend

A fun-filled Panhellenic Retreat was enjoyed by approximately 40 sorority girls who attended the annual event at Camp Margaret last weekend.

During the majority of the Saturday through Sunday morning retreat, the girls were free to do what they wished, and the camp didn't quiet down except for a few hours of sleeping-time.

Active members of the group took hikes through the woods and played volleyball and baseball during the day, while others relaxed in the sunshine and listened to music from portable radios.

Jill Landis and Brenda Bailey became champion goat-hearders when a group of the animals entered the camp site and tried to confiscate everything from cigarettes to paper plates that belonged to the screaming girls.

One group of four engaged in a 10-hour bridge game, and singing sessions continued from morning 'til bed-time. Mr. Fannie Nichols and Lu Bogue, chaperones, accompanied the songsters on the ukelele until Lu took to drumming tin pans with silverware.

Meals were served promptly, but for most of the girls meal-time never ended, as they munched on SOMETHING continually. All of the conveniences of home, excluding such incidentals as hot water and soft mattresses, were enjoyed by the "campers."

The group was divided into three "sororities" for entertainment at 8 p.m. and competed against each other in skits, memory and cracker-eating contests and original song presentations for the remainder of the waking hours.

The winning song, composed by the fictitious "Iota Eta Pie" sorority, keynoted the 1957-59 retreat in stating the accomplishments and benefits of the yearly event, which is the only time during the year that members of the three campus sororities get together for such an outing.

The retreat ended with breakfast and a devotional service Sunday morning.

ALPHA PHI OMEGA MEET

The next meeting of Alpha Phi Omega will be held Tuesday at 9:15 in the Science Auditorium. Anyone interested in joining this national service fraternity is urged to be present so that all membership forms may be completed and initiation can take place at the next meeting.

Danna Holloway Awarded Grant

A teaching fellowship to Alabama Polytechnic Institute in Auburn, Alabama, has been awarded to Miss Danna Holloway, senior.

Miss Holloway, who will leave for Auburn in September, is from Calion, Ark. She will receive a stipend of $1,170 for the year and will teach classes in freshman English while working for her master's degree.

A member of the Art Club, the Canterbury Club and Alpha Sigma Pi, Miss Holloway has a double major in English and art at Centenary.

Poetry Society Contest Sponsor

The Louisiana State Poetry Society has announced a poetry contest for all students of Louisiana colleges. First prize will be fifty dollars, contributed by Mrs. Annabel Atkinson Pankey of Ruston in memory of her mother, Mrs. Louise Williams Atkinson.

Any students enrolled in a Louisiana college and Louisiana students who are members of the Louisiana State Poetry Society and are enrolled in colleges of other states are eligible to submit entries.

A student may enter no more than two manuscripts. There is no line limit and any form is acceptable. Three original copies of each poem submitted are required. "Louise Williams Atkinson Award" must be on the top of each page, and any other identification will disqualify the entry.

In a separate, sealed envelope a card must be enclosed bearing the title of the poem, its first line, the name and address of the poet and his college. On the outside of the envelope must be the title and first line of the poem.

The subject of all poems must be "a tribute to the Christian principles of our founding fathers with emphasis upon the relationship between our founders' deeds and their Christian faith." The poems must concern the founding fathers and not deal with mere ideas of the fellowship of man. Any poem not following the definite subject will be automatically eliminated.

Judges will be well known poets of the South who are not connected with Louisiana colleges. Judging will be based on freshness of approach, originality, use of metaphors, development of subject matter, imagery and rhythm.

Entries are to be sent to Mrs. Ethel Harvey, 1451 Glenmore Avenue, Baton Rouge, Louisiana. Each entry must be postmarked midnight, May 30th.

The Centenary College Conglomerate

LABOR OMNIA VINCIT — ACP ASSOCIATED COLLEGIATE PRESS

EDITOR-IN-CHIEF
Penny Hawkins

SOCIETY EDITOR
Paula Martin

NEWS EDITOR
Penny Todd

FEATURE EDITOR
Sara Burroughs

SPORTS EDITOR
Dick Day

AMUSEMENT EDITOR
Martha Turner

PHOTOGRAPHER
Sidney Gras

REPORTERS: Gretchen Stivison, Janice Johnson, Lynda Beauvais, Margaret Young, Eldora Locke, Linda Frank, Zina Henry, Jesse Chessler.

BUSINESS MANAGER
Gaynelle Morgan

CIRCULATION MANAGER
Truly Ann Drake

BUSINESS STAFF: Judy Cooks

(NOTE:—Communications or comment from the student body or faculty on any subject are welcome. Letters should be under 300 words and typewritten, if possible. All letters are subject to editing to meet space requirements. Each letter must be signed, although signature will be withheld on request. No letter will be returned unless called for personally.—Editor.)

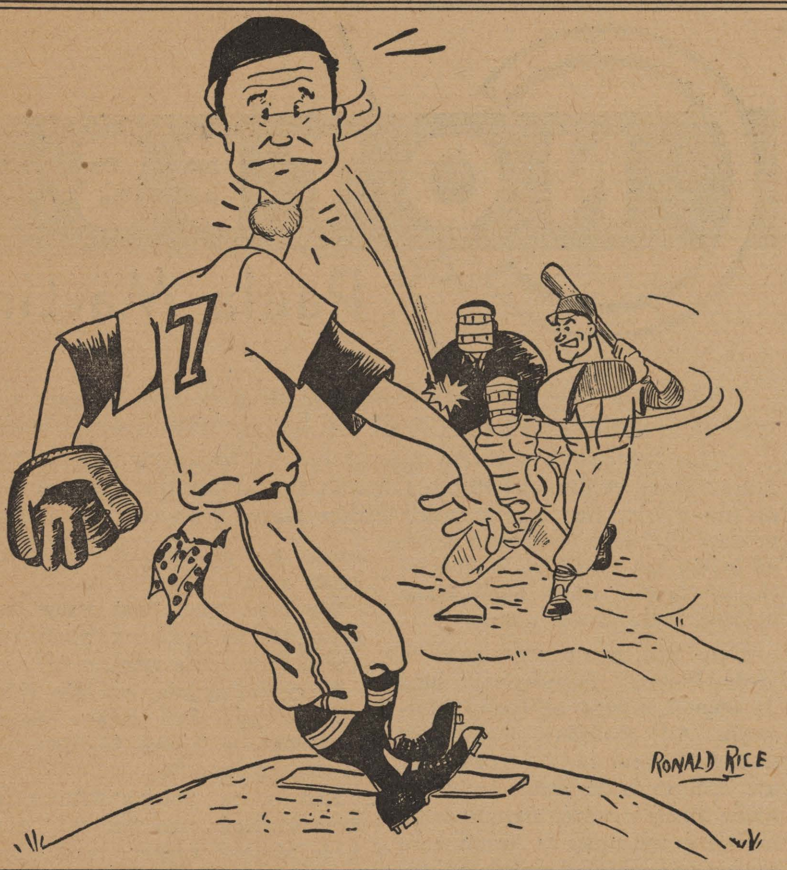

30 Biology Students Make Miss. Field Trip

By Paul Snow

Thirty of Centenary's enthusiastic biologists left Shreveport for Ocean Springs, Miss. at 7:00 a.m. last Thursday.

A short visit to the hills of Poverty Point, lunch in Jackson, Miss. and an hour or two of fantan and hearts filled most of Thursday before the group's arrival at the Gulf Coast Research Laboratory. Dinner at 8:00 and a short beach party preceded the night's rest.

Dr. Richard Speairs cheerfully woke the group Friday morning at 5:30. After a breakfast that everyone enjoyed, the biologists were divided into two sections, the boat group and the land group.

On the way to Ship Island, the boat group dropped nets and dragged for about thirty minutes, catching crabs, squids, flounders, shrimp and several other types of marine life. After lunch, part of the group trawled the Gulf for more material while the rest took to skin diving, seining and beach combing.

The other group, the landlubbers, classified material given to them by marine biologists, collected material for the botany classes and indulged in seining and beachcombing.

The sun set and dinner time was closing in, but the boat had not returned from the Island with the first group and the bus driver. At 8:00, after missing three or four sand bars and circling buoy 46 four times, the boat arrived and hunger was satisfied for 31 humans—right after an excellent movie on tuna fishing.

A species of mollusk formerly unknown to this area was collected at Ship Island by Bob Whitfield. It was presented by Whitfield and the group to a Mr. Moore at the Gulf Coast Laboratory.

On Saturday the group that remained on shore boarded the boat. The destination was Horn Island this time, on which a more complete variety of material was collected than on the previous one.

On shore, classification of the material collected Friday took up most of the morning. After packing the marine animals, the group rode over to Gulf Port to the marine life acquarium to watch the feedings. The famous act of the porpoise taking the fish out of the feeder's mouth was performed there.

All good things must end—and Sunday morning students and faculty left to return home. One major stop was made at the Zemurray Gardens in the southeastern part of Louisiana.

NOTICE

Centenary tennis courts will be reserved all day on Saturday, April 19, for Women's Intramurals tennis matches.

Gents Rained Out, Play Again Saturday

The weather man continued to frown on the Gent baseballers this week with their two games with the University of Arkansas being rained out.

The team arrived in Fayetteville early Sunday night only to find the rain had preceded them. The rain, which was never more than light showers made it appear at first that a double header might be played Tuesday, but such wasn't to be, and the Gents had to return without even so much as donning their uniforms.

Saturday the Gents will again invade Arkansas, this time hoping to get in a game with Southern State at Magnolia. Van Gardner is again Coach Harold Mooty's choice to take the mound for the Gents. Van, a three-year letterman, will be out to gain his second victory of the season. He pitched a three hit shut-out against Northeast for the Gents' first win of the season.

Veteran Don Stahl is a likely Monday when the Gents play host to Southwestern. The Bull Dogs will be here for two days with games scheduled for both Monday and Tuesday. These will be the next to the last home games for the Gents. They will end the season here on May 7 against Southern State and have only one game between that and the Southwestern contests, that one being an away game with Louisiana Tech in Ruston on May 2.

Independents Win Over Zetas

The Independent girls' softball team beat the Zeta Tau Alphas Tuesday evening in an hour-long game, by a score of 25-5.

Pitchers were Robin Hubert and Sally Young for the Independents and Sharon Soloman for the Zetas. Team managers are Independent Sandra Simmons and Zeta Kelli Mollett.

Referees for this game were Mary Lou Gassen and Wilma Tower, Chi Omegas. Results of last night's Chi Omega vs. Independent game were not available at press time.

In the only other previous game, the Chi Omegas beat the Zeta Tau Alphas 13-3.

Another women's intramural sport produced semi-final winners on Wednesday evening. The following results are from ping pong singles:

Downes (Chi Omega) over Frank (Chi Omega) 21-14, 21-14.

LaBarbera (Independent) over McDade (Chi Omega) 21-6, 21-10.

McDade, for third place winner, over Frank 21-13, 21-14.

In ping pong doubles the results were:

Downes and Frank over Dillon and Gassen (Chi Omega) 21-14, 21-7.

LaBarbera and Willits (Independent) over Nicklaus and Morgan (Chi Omega) 21-9, 21-9.

Tennis Results

Hubert, Independent, over Ellington, Chi Omega, 6-0, 6-0.

LaBarbera, Independent, over Morgan, Chi Omega, 6-4, 6-4.

Simmons, Independent, over McDade, Chi Omega, 6-0, 6-0.

Powell, Independent, over Valentine, Chi Omega, 6-0, 6-1.

Compton, Independent, over Elliott, Chi Omega, 6-1, 6-1.

Liddell, Independent, over Wilhelmi, Chi Omega, 4-6, 7-5, 6-3.

Wingo, Independent, over Walters, Zeta, 6-2, 6-4.

Laird, Independent, over Frank, Chi Omega, 4-6, 6-3, 6-4.

Powell and Burroughs, Independents, over Hacker and Mollett, Zetas, 6-1, 6-1.

Holloway and Ilgenfritz, Chi Omegas, over LaBarbera and Willits, Independents, by forfeit.

Tennis Schedule

9:45: 1. Hubert, Independent, vs. LaBarbera, Independent.

10:30: 1. Liddell, Independent, vs. Compton, Independent.

2. Wingo, Independent, vs. winner of Laird vs. McLaurin.

11:15: 1. Walters and Brothers, Zetas, vs. winner of Cook and Charleville, Zetas, vs. Ott and Slider, Chi Omegas.

2. Simmons and Fulco, Independents, vs. Powell and Burroughs, Independents.

1:30: 1. Morgan and Mack, Chi Omegas, vs. Holloway and Ilgenfritz, Chi Omegas.

2. Hubert and Crisp, Independents, vs. winner of Beauvais and Thomasson, Zetas, vs. Frank and Hubble, Chi Omegas.

2:15: 1. Winner of Mollet, Zeta, vs. Ott, Chi Omega, vs. winner of Watts, Independent, vs. Holloway, Chi Omega.

2. Winner of Slider, Chi Omega, vs. Parker, Zeta, vs. winner of Hubble, Chi Omega, vs. Charleville, Zeta.

3:00: 1. Simmons, Independent, vs. Powell, Independent.

2. Winner of Beauvais vs. Hacker, Zetas, vs. winner of Thomasson, Zeta, vs. Mack, Chi Omega.

HOME GAMES

Support the Gents in their two home games vs. Southwestern on Monday and Tuesday of next week.

Hot Lunches Steaks
STRAWN'S EAT SHOP
125 KINGS HIGHWAY
Barbecue—Sandwiches
Ice Box Pies
Hamburgers

302-04 Texas St.
Hurbuck SPORTING GOODS, INC.
"YOUR SPORTS SPECIALISTS"
Phone 2-8765

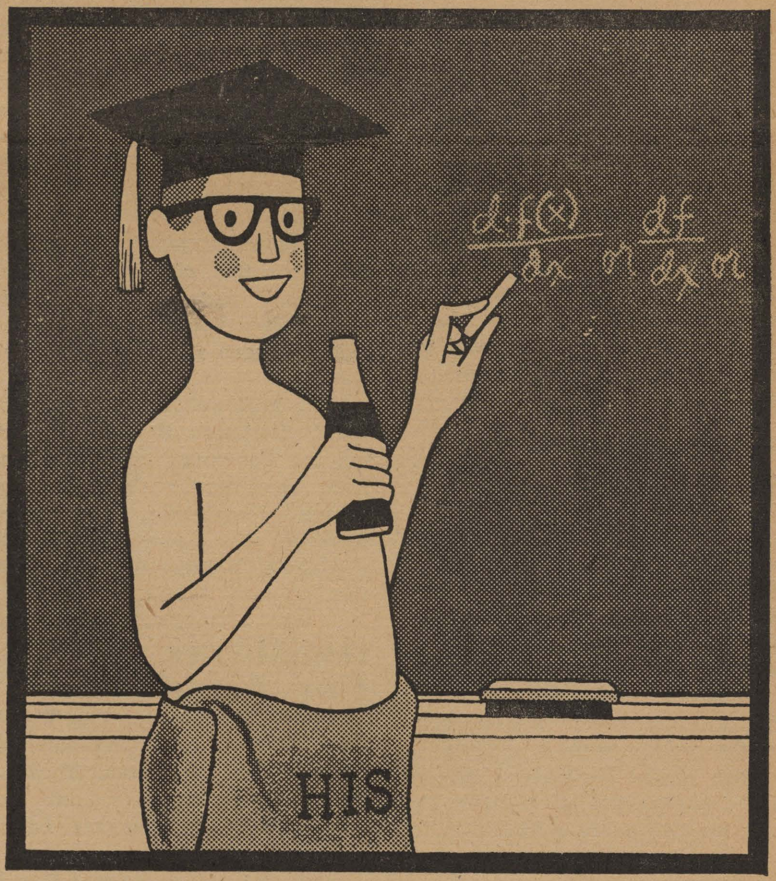

"COKE" IS A REGISTERED TRADE-MARK. COPYRIGHT 1958 THE COCA-COLA COMPANY.

Absent-minded Professor

Not so absent-minded when you get right down to it. He remembered the most important item—the Coke! Yes, people will forgive you almost anything if you just remember to bring along their favorite sparkling drink—ice-cold Coca-Cola. Do have another, professor!

Drink Coca-Cola
SIGN OF GOOD TASTE

BOTTLED UNDER AUTHORITY OF THE COCA-COLA COMPANY BY
SHREVEPORT COCA-COLA BOTTLING CO.

"Coke" is a registered trade-mark. ©1956, THE COCA-COLA COMPANY

'Miss Shreveport' Title Goes to Helen Gulley

By Sara Burroughs

Who says four-leaf clovers aren't lucky?

Not Helen Gulley, who found one Saturday at the Shreveport Country Club just before the swim-suit competition and went on to win the 1958 "Miss Shreveport" title Thursday night!

The fourteen entrants in the contest did not learn the identity of the judges until the night of the final judging, for when they met people at the Country Club, they did not know who were judges.

Among the prizes that go along with the title are a watch, a wardrobe from three Shreveport stores, a radio, a diamond ring and a trip for two to Havana. (Due to recent political disquiet in Cuba, this destination has been changed to Nassau.) She will take on the trip an older woman chosen by contest officials.

In the talent division, Helen sang "Some Enchanted Evening" and "I'm Gonna Wash That Man Right Out of My Hair" from "South Pacific." Her voice teacher, Anna Chappell, suggested these songs. Joe Gifford, head of the drama department, staged the final night of judging, which took place in the Municipal Auditorium on April 10.

The ten finalists, which were announced that night, modeled dresses borrowed from Metro-Goldwin-Mayer and used in "Raintree County."

The girls then went backstage and waited as the winners were announced. Sue Norman, Byrd High school senior and sister of the present "Miss Louisiana," Beverly Norman, was second runner-up. Lou Ann Locke, a student at Louisiana Tech, was first runner-up.

When Helen's name was called out as top winner, she raced out to the stage (shoeless!) and was crowned by Nan Dick Anderson, the former Miss Shreveport. Roses were presented to her by Mayor James Gardner, and she posed for pictures for about fifteen minutes.

Then the three top winners, Mrs. Anderson, and several contest officials were taken to Embers restaurant for dinner and back to the Auditorium for a dance honoring the new "Miss Shreveport."

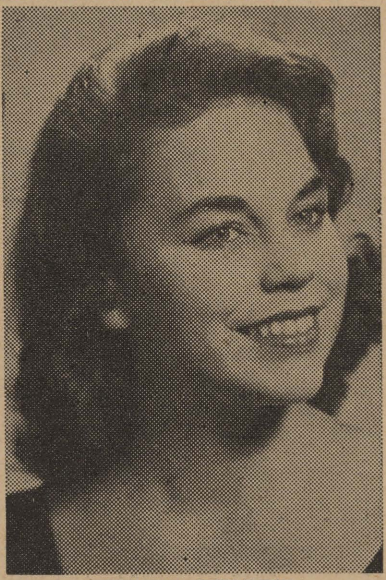

HELEN GULLEY
"Miss Shreveport"

At college she has become a member of Chi Omega social sorority, Phi Beta music and speech fraternity and the Yoncopin staff. She has taken a part in Intramurals and played roles in the musical productions of the Summer Theater, "The King and I" and "The Boy Friend."

As "Miss Shreveport," Helen will represent this city in the "Miss Louisiana" pageant, to be held in Lake Providence this summer, and in the "Queen of Holiday in Dixie" contest.

Eurlyne Howell, as "Miss Bossier City," Barbaran Hyde, representing the Centenary choir, Ramona Nail, representing the Centenary drama department, and Terry Freeman will also compete in the "Queen of Holiday in Dixie" contest.

Two Instructors To Give Recital

Don Weinberg, instructor in wind instruments, and Miss Myrtis Fortenbery, instructor in piano and theory, will present a public recital at 8 p.m. Tuesday in the auditorium of the Music Building.

Weinberg will be clarinetist for the program, which will be open to the public without charge. A winner of the Virtuosity Prize of the Conservatory of Geneva, he was for two years solo clarinetist with the Irish National Symphony Orchestra.

Miss Fortenbery, who will be pianist for the program, holds both the Bachelor of Music and Master of Music degrees from LSU. Previously an assistant in theory at LSU, she served as organist at the University Presbyterian Church in Baton Rouge.

The program will be as follows: "Fantasy Pieces, Op. 73," Schumann; "Sonata, Op. 120 No. 2," Brahms; "Fantaisie," Marty; "Two Pieces for Clarinet Alone," Stravinsky, and "Canzonetta," Pierne'.

FLOURNOY JEWELERS
519 Marshall St.
3-0613

Auditions Held For Final Play

Tryouts for "Heaven Can Wait," which is to be the last production of the year of the Summer Theatre, were held Wednesday and last evenings at the Marjorie Lyons playhouse at 7:30 p.m.

Scheduled to open around May 1, this comedy-fantasy will require a large cast with many different character types. Joe Gifford, head of the Centenary drama department, held the auditions for the play, which several years ago was made into a movie called "Here Comes Mr. Jordan."

Hearne's

6 Summer Meets To Be Held Here

Six major Methodist conferences and conventions will meet on the Centenary campus during the summer months, President Joe J. Mickle has announced.

On May 26, an anticipated 750 to 1,000 ministers and lay leaders and their wives are expected to meet on the campus for the Louisiana Annual Conference of the Methodist church. Centenary will host approximately 100 Methodist young people who are expected to attend the annual Youth Conference, June 9 through 13. The Methodist Laboratory School for Sunday School Workers, which will bring about 125 persons to the campus, is scheduled for June 22 through 27.

At least 200 church women are expected to attend the annual School of Missions and Christian Service, sponsored by the Women's Society of Christian Service, August 11 through 15.

On August 16 and 17, about 200 church lay leaders will be here for the Methodist Laymen's Retreat. The annual Pastors' School, scheduled for August 25 through 29, will be the final event. It is normally attended by at least 125 pastors and their wives.

All of the visiting groups will utilize campus dormitories and classroom space and will be served their meals in the college cafeteria.

Self, Acton Win Freshmen Awards

Alwynelle Self, Shreveport, and George Acton, Plain Dealing, were named outstanding freshmen of 1957-58 by Alpha Chi, junior-senior scholastic fraternity. Each received a leather notebook with his or her name on it.

Miss Gail Martin, president of Alpha Chi, presented the awards Tuesday morning at the annual honor societies' chapel, at which all members of Alpha Chi and Alpha Sigma Pi, freshman-sophomore scholastic fraternity, were introduced. Sponsors of the two organizations, Dr. Elmer Ford and Dr. E. M. Clark, were also introduced.

Miss Self is a member of Chi Omega social sorority, Alpha Sigma Pi and Gamma Beta Gamma biology organization. A 1957 graduate of Byrd High School, she also works in the science library.

Acton, valedictorian of the 1957 graduating class of Plain Dealing High School, is a member of Kappa Sigma fraternity, Alpha Sigma Pi, Gamma Beta Gamma and the Centenary Band. He was recently elected publicity chairman of the Baptist Student Union.

Both Miss Self and Acton were members of the group that went on the biology field trip last weekend.

Norris Clothiers
Phone 8-8512
Opposite Campus On
East Kings Hwy.
EVERYTHING FOR THE
COLLEGE MAN

C NOTES by Paula Martin

"Only the eye that has exhausted time can look upon the natural where it is—between itself and her eternity." (John Ciardi).

The Biology Field trip turned out to be quite a trip! **Bill Steen, Fred Willis** and **Butch Gleason** got to see the very bottom of the world, but was it cold! **Fuller Bazer** enjoyed "the fiesta" most of all. **Larry McKinstry** worked in the lab 4:30 a.m. Sunday at Ocean Springs while **Fred Willis** found a scaley-nosed albino.

While this group was gone to study Biology, Pan-Hellenic held its annual retreat at Camp Margaret. All Saturday was very peaceful except for the goats that ate everything in sight, including **Abbie Terry's** cards. **Mrs. Nichols, Lu Bogue** and **Betty Jo Austin** were chaperones and judges of the entertainment. **Lynda Beauvais** even got a suntan.

Congratulations to "Miss Shreveport," **Helen Gulley**, and to second runner-up, **Sue Norman.** Both of these girls were lovely.

Gail DeLanney and **Ralph Akin** are pinned, as of their first going-together anniversary last Wednesday. Congratulations.

Everyone is cordially invited to the Chi Omega formal to be held tomorrow night from 9 until 12 at the Palmetto Country Club. Please come.

Those who passed by the Student Center Sunday afternoon must realize the amount of talent that is present here at Centenary. It is a shame that these talents are not used more often for the entertainment of the student body.

There is a rumor that the Kappa Alphas and Zetas may sell coffee together in the Student Center soon. It would be a most welcome sight.

Paul Hoge looked a little pale Monday. He still isn't big enough to smoke those cigars.

Best wishes for recovery go to **Bessie Ruth Risinger** and **Elizabeth Patterson** who have the measles.

What has **Spanky McCoy** been doing lately?

Congratulations to the microtechnique class, who recently became the parents of nine baby white rats.

We hope that **Paul Snow** has gotten his camera back by now—he lost it in a trade wind.

Sorry this is late, but **Don Tyler** was initiated into Kappa Sigma fraternity on March 24. Congrats to Don and the Sigs.

Still more congratulations to **Ramona Nail**, who went to Texas A & M last weekend and came back with the title of "Maid of Cotton." Sponsored by a group of Shreveport boys at A & M and by the local alumni club, she was second in a group of 188 girls.

Correspondence with Rotary Hall informs us that **George Acton** has become a pledge of Sigma Sigma Omicron Beta.

ODDITIES FROM OHIO

(ACP)—University of Cincinnati NEWS RECORD columnist Aliceann George tells about a fellow student who recently returned from Texas. There she saw many Fords with the sign: "This Ford was made in Texas by Texans."

This was topped, Miss George says by a Volkswagen in Cincinnati with the notice: "This Volkswagen was made in der Black Forest by der elves."

HOT APPLE PIE—9 P. M.
McNees' Restaurant
DIVERSIFIED FOODS
1911 Centenary Boulevard

The Drake Company
PRINTERS-STATIONERS & OFFICE OUTFITTERS
Shreveport, Louisiana

The Centenary College
Conglomerate
Vol. 52 Centenary College, Shreveport, Louisiana, Friday, April 25, 1958 No. 26

Fifteen Announce Candidacies For Student Senate Offices

Fifteen students have announced that they are candidates for Student Senate Offices. They will deliver their campaign speeches Tuesday April 29, at a compulsory chapel in the gymnasium. The election will be held Wednesday, April 30, with run-offs on Friday, May 2.

Larry McKinstry, a junior from Bastrop and Charles Wilder, a junior from Eros, La., are in the race for Student Senate President.

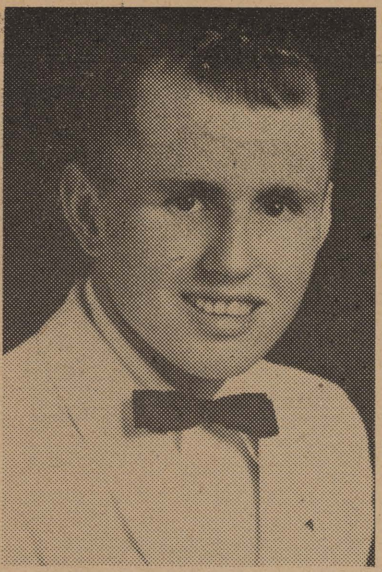

Larry McKinstry, a junior at Centenary, has announced his candidacy for the position of president of the Student Senate. His platform appears below, and he will speak in chapel on Founders' Day.

McKinstry's Platform:

Larry McKinstry, in his campaign for the office of president of the Student Senate, emphasizes the Senate's role in creating an atmosphere of cooperation between students and faculty and between campus organizations.

"The beginning of the school year should see a greater effort on the part of both freshmen and upperclassmen to make such functions as Kangaroo Kourt a success," says Larry.

Larry's experience on the Senate has shown him the need for greater student interest in elections and issues. Clearer regulations for elections and student functions stated in new Senate rules should accomplish this. Better publicity for such activities as the Howdy Dance, Gentleman's Holiday, Intramurals and varsity basketball and baseball would invite more participation from town students.

In short, Larry will use his position as Student Senate president to further the cooperation between campus groups, a cooperation which is the basic ingredient in school spirit.

Overall Grade Average: 2.282

Qualifications: Outstanding Intramurals participant; treasurer, Student Body; president, sophomore class; sophomore class favorite; Student Senate (2 years); Student Affairs Committee (2 years); secretary, Kappa Sigma; president, Alpha Epsilon Delta; vice-president, Alpha Sigma Pi; vice-president, Alpha Sigma Chi; BSU; Who's Who; National Leadership Award of Kappa Sigma.

Larry McKinstry.

Science Academy Meet Opens Here

The annual meeting of the Louisiana Academy of Science, hosted this year by Centenary, opened last evening with the registration of 120 visitors representing every institution of higher learning in Louisiana.

Centenary representatives who are taking part in the program are Dr. Mary Warters, George Acton, Nolan and Nancy Shaw, and Miss Virginia Carlton, Dr. Orin Wilkins and Dr. Richard Speairs.

Turner Is Chosen National Sponsor

Miss Martha Turner, a senior from Shreveport, has been chosen the honorary sponsor of the National Honorary Military Society of Pershing Rifles. As such, she was accorded the rank of honorary Brigadier General.

The announcement was made by Cadet Brigadier General Alfred Irwin, National Commander of Pershing Rifles, at the Sixth Regimental Drill Meet in New Orleans last Saturday evening. On Friday, April 18, Miss Turner was named Regimental sponsor and given the rank of honorary colonel.

As national sponsor, she will represent 152 Pershing Rifle units, with a total of 7,000 members and will be featured in the National Pershing Rifle yearbook. As regimental sponsor, she represents eleven colleges and universities in Louisiana, Mississippi, Alabama and Florida. She will attend the National Convention at Denver, Colorado, next fall.

Best Company

The Centenary unit of Pershing Rifles was chosen Best Company in the Sixth Pershing Rifles Regiment, the highest award given by the regiment, and received a gold trophy, a plaque and ribbons for each member.

Cadet Captain Joseph Gray, commander of the local unit, was named Outstanding Advanced Cadet at the Drill Meet, for which he received a silver medal and a ribbon. Captain Gray also holds the Gold Award, the highest given by the Pershing Rifles.

Cadet Corporal Bob Moore, a freshman, placed first over eight other cadets in the Individual Basic Drill Competition. The drill platoon entered by the Centenary unit placed fourth in the platoon drill competition.

This year's Regimental Drill Meet was held at Camp LeRoy Johnson in New Orleans. Centenary's unit will appear in the Holiday in Dixie Parade and in the Bienville Parish pageant in Arcadia this year.

NOTICE

Applications for positions on next year's Yoncopin and Conglomerate staffs are now available in Mrs. Margaret McDonald's office, Administration building. All applicants must have a satisfactory grade average.

Candidates for the office of vice-president are Fred Willis, a sophomore from Coushatta, and Lewis "Dub" Fletcher, a sophomore from DeRidder.

Marcella Flynt, a junior from Baton Rouge; Emma Lou Stewart, a junior from Springhill; and Peggy Longino, a junior from Shreveport, are vying for the position of coed vice-president.

Two sophomores, Mary Lou Gassen, from Sulphur, and Margaret Anne Cowen, from Midland, are running for Senate secretary.

In the race for treasurer are Jackie Carpenter, a sophomore from Winnsboro, and David Forte, a sophomore from Shreveport.

Independent Representative candidates are: Brad Mayo, a sophomore from Lake Charles; Leon Bain, a junior from Shreveport; Truly Anne Drake, a sophomore from Maplewood; and Connie Gathright, a sophomore from El Dorado.

Pictures, platforms, overall grade averages and qualifications of the candidates may be found throughout the paper.

Publicity for the election may be put anywhere on campus except in classrooms and in or on the Moore Student Center. No costumes, loudspeakers or stunts will be allowed on any day other than Founders' Day.

Absentee ballots will be accepted only if cast in the Dean of Students' office in writing before the day of the election.

Founders' Day

The schedule for Founders' Day, which will be April 29, is as follows:

8-9:15—Classes.

9:20—Election speeches at Compulsory Chapel in the Gym.

12:00—Picnic lunch on softball field next to the tennis courts.

Afternoon—Men and Women's Intramural softball games between classes.

8-11:00—Sock Hop in Student Center.

Agurs Elected Panhellenic Head

Panhellenic officers for the coming year were chosen Sunday, April 20.

Miss Cornelia Agurs, representing Alpha Xi Delta, a sophomore from Shreveport, was named president of the organization. Wilma Jo Walters, Zeta Tau Alpha, a sophomore from Leesville, was elected vice-president, and Miss Patsy Goff, Chi Omega, a Shreveport junior, was chosen secretary-treasurer.

ROTC Will Hold Open House May 2

The Department of Military Science and Tactics, Centenary College, will hold open house on Friday, May 2, 1958 for the parents of sophomore ROTC students.

At the open house, Lt. Col. Robert S. Scott, Professor of Military Science and Tactics will explain the Advanced ROTC Programs, including the curriculum, the advantages of attending and the rewards of completion.

Upon completion of the sophomore year and second year of Military Science, ROTC students are given tests which are designed to assist in the selection of certain individuals who possess the requisite qualifications for advanced training in Military Science. Students who meet these requirements are invited to continue into the Advanced Military Science program which, if successfully completed, will lead to a commission as Second Lieutenant in the Reserve of the Army of the United States.

The open house program will include, in addition to the briefing, a tour of the facilities, and a question and answer period. The Department of Military Science maintains offices and classrooms in the ROTC building, just off Alexandria Street adjacent to the Centenary College baseball diamond.

Alpha Chi Names 1958-59 Officers

Miss Diane Holloway, a junior music major from Magnolia, Arkansas, has been named 1958-59 president of the Louisiana Alpha chapter of Alpha Chi, honorary fraternity for juniors and seniors.

The new officers were elected at a meeting Sunday, April 20, at the home of Dr. E. L. Ford, faculty sponsor. Others chosen were vice-president, Torrance Kable, a Shreveport sophomore; secretary, Miss Mimi Lingenfelter, a Shreveport junior; and treasurer, Miss Marcella Flynt, a Baton Rouge junior.

KA OPEN HOUSE

Alpha Iota chapter of Kappa Alpha Order cordially invites the faculty and student body to an open house honoring Coach Orvis Sigler, Jr. and his wife this evening from 6 to 8 p.m. It will be held at the KA house, 106 East Washington.

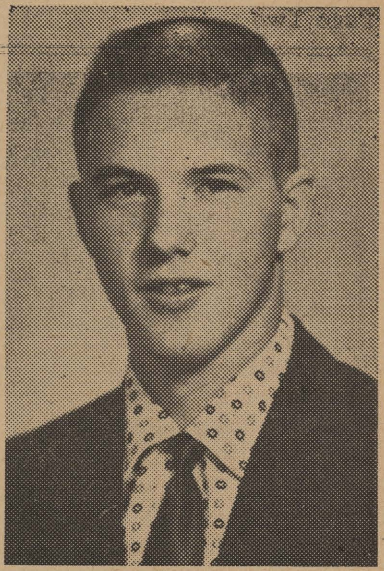

Charles Wilder, a junior from Eros, is running for the office of president of the Student Senate. He will give a campaign talk on Founders' Day, and his platform is below.

Wilder's Platform:

That which is worthwhile is worth all the time and effort needed in maintaining it. In announcing my candidacy for the office of President of the Student Senate, I readily devote myself to the time and effort required.

Even with the present limitations, I believe in the effectiveness and value of Student Government. Its importance will grow only as fast as understanding can be realized between the faculty and students. In order to make this relationship more complete, I propose regular reports to and discussions with the entire faculty.

Naturally, student spirit must be emphasized, but radical promises rarely materialize. A better spirit must begin with student leaders. I hope to enthuse and thoroughly interest the governing body next year. When this is accomplished, then, and only then, can ideas such as big name band dances and more school activities come into being.

With these and several other ideas I plan to build a stronger and more efficient Student Senate.

Overall Grade Average: 1.958

Qualifications: Treasurer, Junior class; Honor Court alternate; Who's Who; Tenor Representative to Centenary Choir; Historian and Alumni secretary of Phi Mu Alpha; vice-president, Rotary; Organ Guild; program chairman and treasurer of MSM; Players Guild; Quest Choir; president, Kappa Chi; Acting Governor of South Region of Kappa Chi.

Charles Wilder.

Edna May Fitch Receives Grant

A teaching fellowship in English has been awarded to Miss Edna May Fitch, a senior English major from Shreveport, at the University of Arkansas, Fayetteville, Arkansas.

Miss Fitch will finish requirements for a bachelor's degree here in May. She will enter the University of Arkansas next September and teach classes in freshman English while working for her master's degree. The fellowship carries a stipend of $1,100 for the academic year.

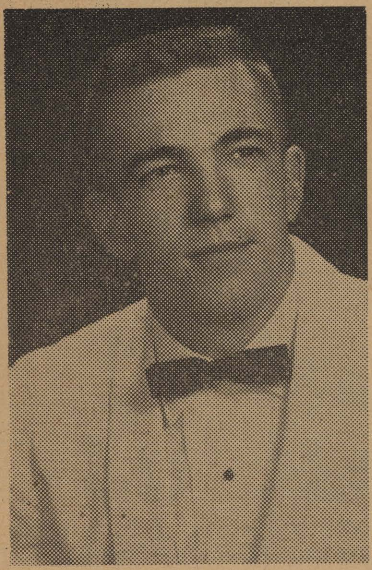

FRED WILLIS
Vice-President

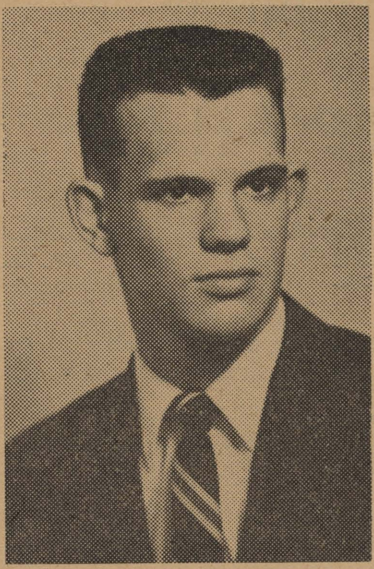

LEWIS "DUB" FLETCHER
Vice-President

MARCELLA FLYNT
Coed Vice-President

EMMA LOU STEWART
Coed Vice-President

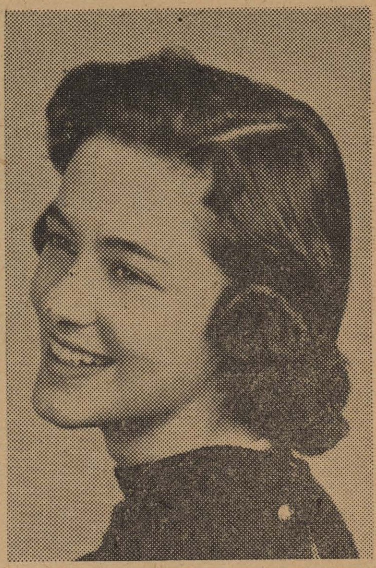

PEGGY LONGINO
Coed Vice-President

Senate Platforms

It is my purpose in running for the position of Coed Vice-President of the Student Senate to help make the student government a vital, active force on this campus.

It is my belief that through student government the administration, faculty and student body can be brought together to plan and carry out those activities which will draw the entire campus together and nourish the spirit of unity in its every area.

With this idea in mind, I pledge myself to the work ahead in the coming year, to the ideals of this college and to you the student body. As "your" representative, I would do everything in my power to "represent" you in every phase of the Student Senate's work.

Overall Grade Average: 2.612

Qualifications: Secretary-treasurer, Alpha Sigma Pi; Secretary-treasurer, Alpha Chi; vice-president, Sigma Tau Delta; vice-president, Kappa Chi; president and publicity chairman, MSM; vice-president and publicity chairman, James Dormitory Council; Assistant Chief Justice, Honor Court; treasurer, Maroon Jackets; Independent representative, Student Senate; Who's Who in American Colleges and Universities.

Marcella Flynt.

As candidate for the office of Coed Vice President, I submit eight definite plans and proposals that I intend, if elected to work toward fulfilling.

They are as follows:

1. Encourage student participation in student government by drawing committees from the student body.
2. Encourage student participation by extending an invitation to the student body to attend student senate meetings, thereby making all regular meetings open to the student body.
3. Set up a definite constitution, so that the student body will be aware of regulations such as requirements for student offices.
4. The publishing of the monthly calendar in the Conglomerate.
5. Greater cooperation and assistance between the Student Senate and campus publications.
6. A new voting list both first and second semester, containing names of transfers and students who take twelve or more hours second semester, giving every regularly enrolled student his right to vote.
7. The possible establishment of a "Spirit Committee," designed to increase campus interest in basketball games and other student activities.
8. To enlarge "Gentleman's Holiday," including a parade or campus decorations, with prizes for best decorations.

Overall Grade Average: 2.174

Qualifications: 3 years on Student Council in high school; co-editor, Yoncopin; secretary, Junior Class; vice-president, Maroon Jackets; publicity representative to Student Senate; president, Chi Omega.

Peggy Longino.

In running for the office of secretary of the student body, these are the five points of the star which Margaret Anne is "hitching her wagon to."

1. To continue the good work that has been set before me, always keeping in mind that I would represent the student body of Centenary College.
2. Through prompt releases of Student Senate minutes, I will strive to bring about a closer relationship between the student body and the Student Senate.
3. To bring about an understanding of the Student Senate; its duties and responsibilities, so that we, the students of Centenary, can appreciate the constitution and by-laws on which our college is founded.
4. I pledge myself to be fair and impartial in all matters which concern the student body and its welfare.
5. To you, the student body, I sincerely promisé you my time, my talents, and my willingness to co-operate with you at all times.

Overall Grade Average: 1.090

Margaret Anne Cowan.

Overall Grade Average: 1.711

Qualifications: President, freshman class; Student Senate; MSM; Intramurals; secretary, Phi Mu Alpha Sinfonia; Choir; Band; Freshman Representative to Rotary Hall Council; program chairman, Alpha Phi Omega.

Lewis "Dub" Fletcher.

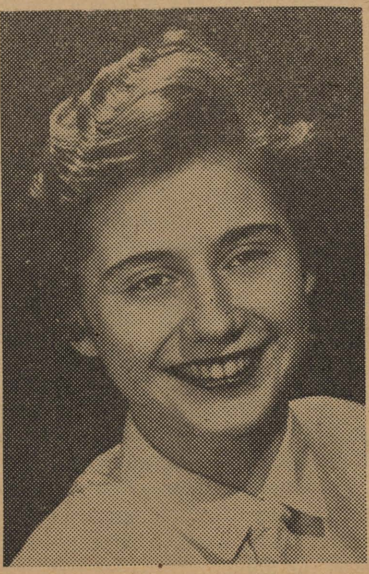

MARY LOU GASSEN
Secretary

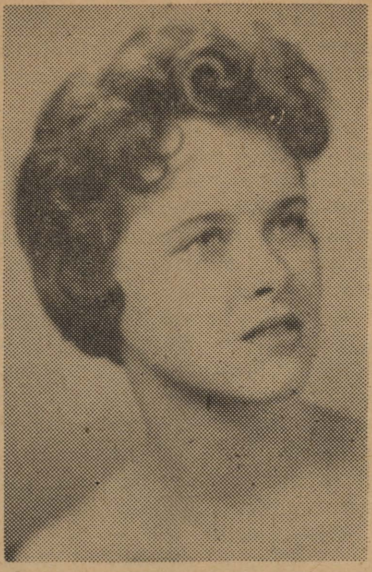

MARGARET ANNE COWAN
Secretary

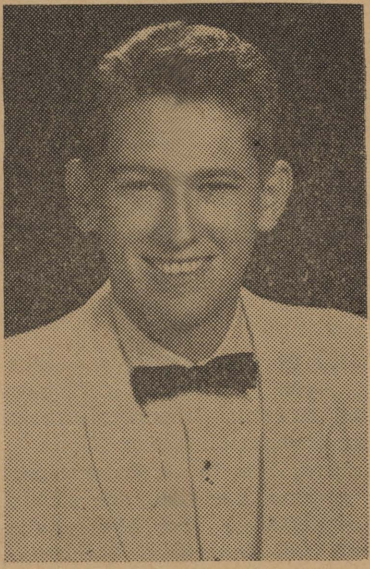

JACKIE CARPENTER
Treasurer

Senate Platforms

As a candidate for Coed Vice-President of the Centenary Student Senate, I will represent you, the student, at all times. If elected Coed Vice-President, I will seek the best interest of each student on any issue which appears before the Student Senate. My past record shows that I have held several offices in different campus organizations. I believe with this past experience and your support I can fulfill the duties of the Coed Vice-President of the Student Senate.

Overall Grade Average: 1.800

Qualifications: Treasurer, Alpha Xi Delta (2 years); president, Alpha Xi Delta; recording secretary, Kappa Chi (2 years); president, Cencoe; Honor Court clerk; recording secretary, Women's Intramural Council; president, Hardin Hall; Senior representative, Hardin Dormitory Council; Panhellenic Council; Discipline Committee; MSM.

Emma Lou Stewart.

Overall Grade Average: 1.178

David Forte.

Any student government must grow with the college. The Centenary Student Senate has made many changes which have been demanded by agrowing college. Nevertheless, I believe there are matters the Student Senate can improve upon.

One such matter is Kangaroo Court. This is a school function, not just a student function. Therefore, invitations should be sent to all faculty members. This would accomplish two things: (1) bring the faculty closer to the students, and (2) encourage cooperation between freshmen and upper classmen.

The Student Senate has the duty of informing the student body of all school functions. In an effort to better inform the student body, I believe the Student Activities Calendar should be published weekly in the **Conglomerate.**

A definite time and place should be established for the meetings of the Student Senate.

These matters, along with any other matter which I feel will promote the welfare of the students of Centenary, I pledge myself to uphold if I am elected Student Senate Secretary.

Overall Grade Average: 2.444

Qualifications: Secretary, Centenary Band; Public Relations Officer, Women's Intramural Council; Alpha Sigma Pi; MSM; Kappa Chi; freshman representative to James Dormitory Council; Debate Team as freshman.

Mary Lou Gassen.

Overall Grade Average: 1.308

Qualifications: MSM; Projects Chairman, Intermural Council; Alpha Phi Omega.

Brad Mayo.

The Centenary College
Conglomerate

EDITOR-IN-CHIEF
Penny Hawkins

SOCIETY EDITOR
Paula Martin

NEWS EDITOR
Penny Todd

FEATURE EDITOR
Sara Burroughs

SPORTS EDITOR
Dick Day

AMUSEMENT EDITOR
Martha Turner

PHOTOGRAPHER
Sidney Gras

REPORTERS: Gretchen Stivison, Janice Johnson, Lynda Beauvais, Margaret Young, Eldora Locke, Linda Frank, Zina Henry, Jesse Chessler.

BUSINESS MANAGER
Gaynelle Morgan

CIRCULATION MANAGER
Truly Ann Drake

BUSINESS STAFF: Judy Cooks

What does this fruit have to do with this cigarette filter?

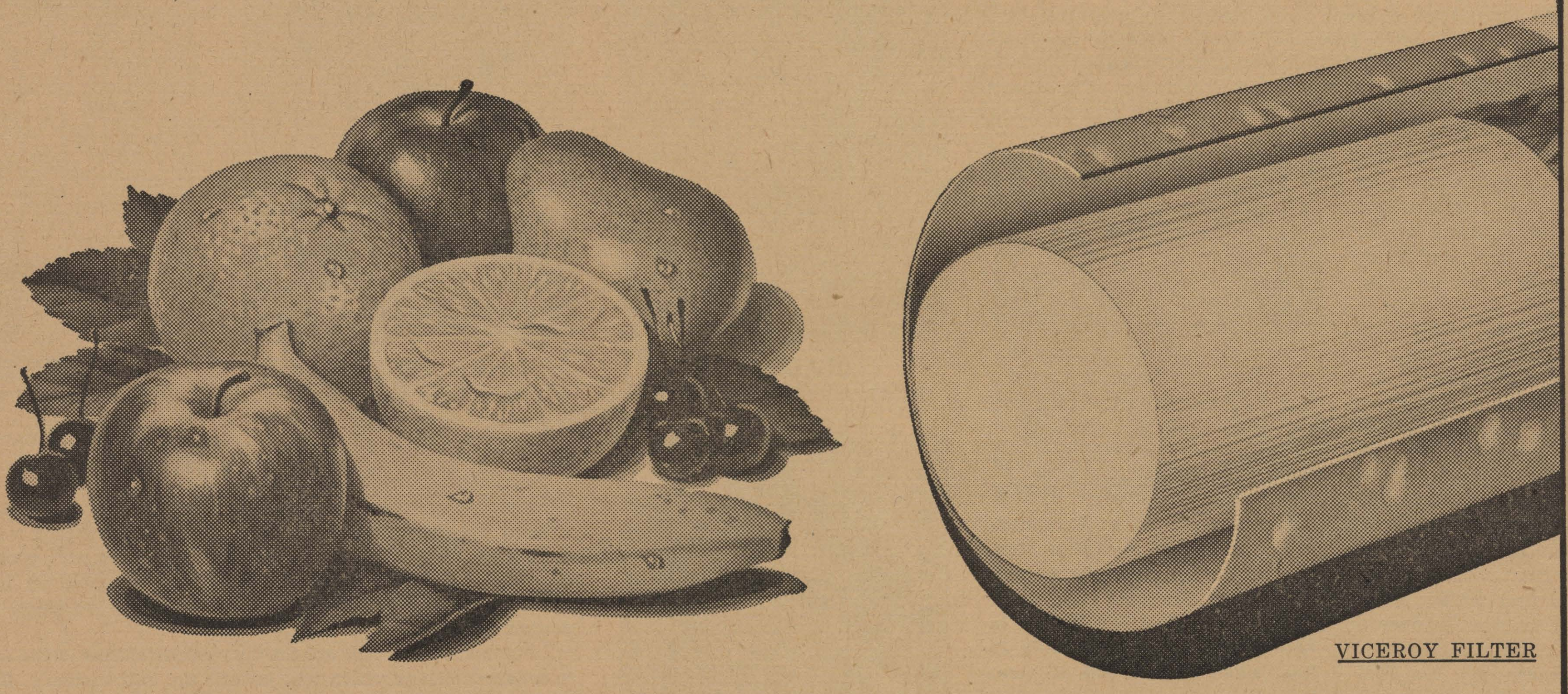

THE VICEROY FILTER IS MADE FROM A PURE, NATURAL MATERIAL FOUND IN ALL FRUIT

–and it gives you Maximum Filtration for the Smoothest Smoke!

• From the same soft, pure material found in the rich pulp of nature's healthful fruits, modern filter scientists have created the greatest cigarette filter ever designed . . . the Viceroy filter. For the Viceroy filter gives you the *maximum filtration* for the smoothest smoke of *any* cigarette. More taste, too . . . the pure, natural taste of rich, mellow tobaccos. Yes, Viceroy gives you *more* of what you change to a filter for!

New crush-proof flip-open box or famous familiar pack.

VICEROY PURE, NATURAL FILTER... PURE, NATURAL TASTE

©1958, Brown & Williamson Tobacco Corp.

Gardner And Stahl Win Three for Gents

The Gents have now evened their record by winning their last three games. Timely hitting behind superb pitching has made the difference. The Gents started their winning streak in Magnolia, Arkansas last Saturday as they downed the Muleriders of Southern State 11 to 6. Monday saw the Gents tangle with the Bulldogs of Southwestern here at home as they revenged by a score of 6 to 2 a defeat suffered in Lafayette in the season opener. Tuesday Centenary again played host to the Bulldogs, but this time had to go 11 innings in order to take the rubber match 8 to 7.

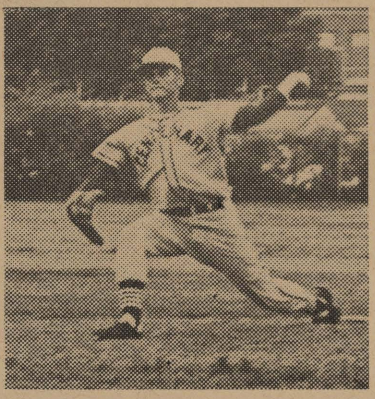

Don Stahl put on an exhibition of his great pitching talent Monday as he set down S.L.I. with only four hits and two runs. Stahl has pitched 23⅔ innings in four games and allowed only 12 hits, while striking out 20 men.

Senior Van Gardner went the full nine innings Saturday to pick up his second win of the season. This big right-hander not only pitched an excellent game, striking out 10 batters, but was also a big stick at the plate. He drove in three runs in the second inning with a line drive over the left field fence.

Centenary collected all of their runs in the first four innings, shelling State's first pitcher for a total of 11 hits to give Gardner a comfortable lead on which to rely. Sonny Montgomery got his first homer of the season in the fourth inning to further the Gent cause. Carl Mayhew accounted for the Gents' other extra base hit with a double in the first. Joe Mosher provided an additional spark with three singles in three trips to the plate.

Lady luck finally decided to smile on Don Stahl, as he won his first game of the year Monday. Don pitched a brilliant game; he scattered out four hits, allowing only one earned run, and he struck out nine batters.

The other Gents, who had so far not given Stahl much support in his previous outings, made up for it with six runs on seven hits. Sonny Montgomery slapped the ball over the right field fence in the fifth inning to give Centenary its first run and Sonny his second four-bagger of the season. The big whallop of the day came, however, in the bottom of the eighth: With bases loaded, Steve Victory slammed the pitcher's first offering over the fence in left to break a 2-2 tie and give the Gents their victory.

The Gents had to use three pitchers Tuesday in downing SLI for the second time. Starter Conrad Wooley allowed only three runs to score before tiring in the sixth and being relieved by Ed Monk, who pitched for the home club till the ninth, when he also got a little wild and was pulled for Van Gardner. Van went the rest of the way to get credit for his third win.

The Gents collected seven big runs in the third inning off of five hits, three walks, and a sacrifice fly. Sam Maxey started the frame off with a double and collected a single before it was over. Ernie Landeros hammered out a tripple. Maxey also stole home to further delight Gent rooters.

An error by Richard Jarrel allowed the Bulldogs to tie the score in the ninth, but Jarrell made up for his error in the eleventh with a single to left field that brought Landeros home with the winning run.

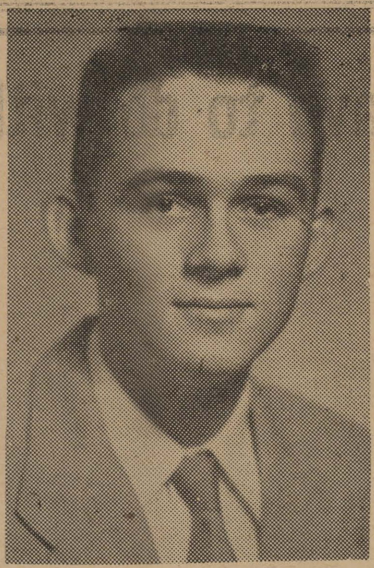

BRAD MAYO
Independent Representative

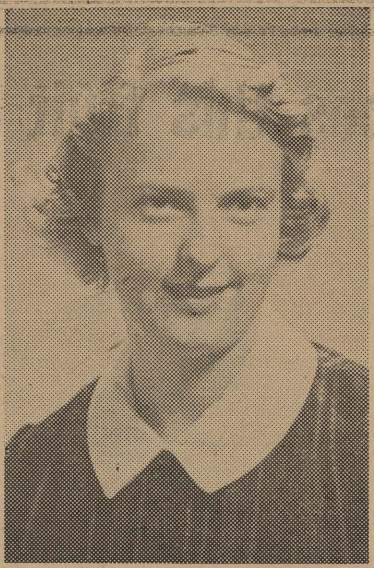

TRULY ANNE DRAKE
Independent Representative

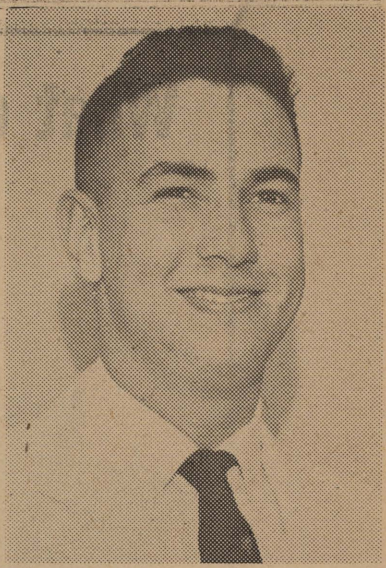

LEON BAIN
Independent Representative

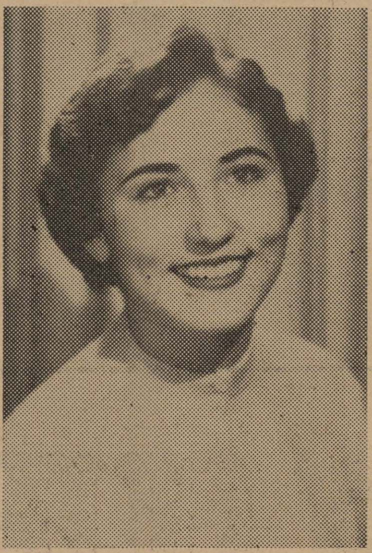

CONNIE GATHRIGHT
Independent Representative

SPRING SING

Due to a conflict with Maroon Jacket activities, Spring Sing has been postponed from Thursday, May 1 until Tuesday, May 6. The time and place, 5:30 p.m. in the Student Center, remain the same.

Tickets for the box lunches to be distributed on Founders' Day may be purchased from any Senate member for 85c before noon on Monday, April 28.

Senate Platforms

I am submitting my name as candidate for independent representative on the Student Senate. In fulfilling this office I will endeavor to act as an integral part of the Student Senate and cooperate with all its members. I will make serious effort to reach the independents on campus so as to fully represent them in all decisions of the student governing body.

Furthermore, I will uphold the responsibilities of the office in helping to make decisions which will benefit the entire school. Because student government is organized for each individual on campus, I believe that every one should be well-informed of student affairs and active in expressing his views. I will do my best to be receptive to those views.

Overall Grade Average: 2.522

Qualifications: MSM; circulation manager, **Conglomerate**; vice-president, Hardin Hall; secretary-treasurer, Sigma Tau Delta; Alpha Sigma Pi; Pi Kappa Delta.

Truly Anne Drake.

Overall Grade Average: 1.278

Qualifications: President, Sophomore class; Sophomore class favorite; Student Senate; head of decorations for Gentlemen's Holiday Dance; Kappa Sigma.

Fred Willis.

Overall Grade Average: 1.931

Qualifications: Centenary Choir (2 years); MSM; Centenary Band (2 years); Kappa Sigma.

Jackie Carpenter.

Overall Grade Average: 1.472

Leon Bain.

Overall Grade Average: 1.610

Qualifications: 3 years on high school Student Council; Centenary Choir; Student NEA; Kappa Chi; MSM.

Connie Gathright.

Flowers For Every Occasion
Broadmoor Florist
3803 Youree
Phone 7-2737 Day and Night

FLOURNOY JEWELERS
519 Marshall St.
3-0613

For Your Cleaning Needs See
COLLEGE CLEANERS
113 Kings Highway

AMERICAN CLEANERS
ROTC UNIFORMS—Special 65c
220 East Kings Highway

HOT APPLE PIE—9 P. M.
McNees' Restaurant
DIVERSIFIED FOODS
1911 Centenary Boulevard

Norris Clothiers
Phone 8-8512
Opposite Campus On East Kings Hwy.
EVERYTHING FOR THE COLLEGE MAN

WONDERLAND FLOWERS
We Telepgraph Flowers Anywhere
216 EAST KINGS HIGHWAY
Phone 7-5322 Res. 7-1962

Hot Lunches Steaks
STRAWN'S EAT SHOP
125 KINGS HIGHWAY
Barbecue—Sandwiches
Ice Box Pies
Hamburgers

ASHLEY'S
PAN-AM SERVICE
U. S. ROYAL BATTERIES—U. S. ROYAL TIRES
3040 Centenary Blvd. at Kings Highway
Phone 7-0883

The Drake Company
PRINTERS-STATIONERS & OFFICE OUTFITTERS
Shreveport, Louisiana

The Centenary College
Conglomerate

Vol. 52 Centenary College, Shreveport, Louisiana, Friday, May 9, 1958 No. 28

Art Department Head Dies of Heart Attack

Don Brown, head of the Centenary art department, died unexpectedly about 1:30 p.m. last Thursday on his Caddo Lake houseboat.

Funeral services were held Saturday for Brown, and burial was in the Greenwood Cemetery in Marshall, Texas. His death was apparently due to a heart attack, as he had been ill with a heart ailment last week and under medical care in Marshall. He had returned to his Centenary duties earlier in the week, however.

A noted artist and writer, Brown is best known for his Caddo Lake scenes and stories concerning the Caddo Indians. He was born Donnell Adair Brown in Taylor, Texas, on April 5, 1899. He was educated in Marshall public schools and studied art at the Art Institute of Chicago, the Art Student League in New York and the Academie de la Grande Chaumiere and the Academie Andre l'Hote in Paris.

Brown joined the Centenary faculty in 1934, after teaching for two years at the College of Marshall, now East Texas Baptist College. In 1943 he earned his Bachelor of Arts degree at Centenary.

The former city editor of the Marshall Morning News and the staff of The Shreveport Times, Brown held a number of positions on various other newspapers. He was a past president of both the Shreveport Art Club and the Artists and Writers Guild of Shreveport.

Mississippi scenes painted by Brown hang in the Mark Twain Museum in Hannibal, Missouri, and his murals are in the University of Texas, the East Texas Baptist College, the Medical Center at Marshall and a number of other buildings in the Ark-La-Tex.

The Southwestern Review, Holland's Magazine and Ford Times are among the publications which have carried writings by him, many of which he illustrated.

In addition to his widow, survivors are one daughter, Mrs. Don Johnson, Dallas, Texas; his mother,

Don Brown

Mrs. Harry A. Brown, Dallas, Texas; a step-daughter, Mrs. Rex Bramlett, of Vim, Germany; and two brothers, H. Alvin Brown, on the coaching staff of Northwestern State College in Natchitoches, and Robert A. Brown, a Marshall printer, and a number of other relatives.

Marcella Flynt Wins Senate Post

Marcella Flynt, a junior from Baton Rouge, was elected coed vice-president of the Student Senate Friday in a runoff between her and Peggy Longino, a Shreveport junior. All other Senate officers were chosen in the primary election Wednesday.

Miss Flynt's activities include: secretary-treasurer, Alpha Sigma Pi; secretary-treasurer, Alpha Chi; vice-president, Kappa Chi; president, MSM; Assistant Chief Justice, Honor Court; treasurer, Maroon Jackets; Independent representative, Student Senate; and Who's Who in American Colleges and Universities.

ALPHA XI DELTA DANCE
Saturday, May 10
9:00—12:00 P. M.
Randall T. Moore Student Center
EVERYONE INVITED!

Physics Students Make Field Trip

Physics students have made four field trips to various points of interest in the Shreveport area during the last month.

Three weeks ago, the students visited the resarch laboratory of United Gas. Such devices as IBC calculators and mass spectromators were seen there.

The following week, Mrs. Burneal Ballway, a part time student, invited the students to the Shumpert Memorial Hospital Isotope Laboratory where she is head technician. Mrs. Ballway showed the group the geiger counters, the oscilations counters and the cobalt therapy machines and explained the general mechanization of each.

Last week the group visited the United States Weather Bureau, where an explanation was given concerning the delicate instruments used to determine temperature and to locate storms.

This week, eight daring students drove through the back roads of Mooringsport (to avoid the flood), where they visited the Liberman plant of Southwestern Gas and Electric Company. Boilers, gas feeders, turbines, and electronic equipment made up most of the sights.

Grant to Finance Math Institute

The National Science Foundation has awarded Centenary a grant in excess of $5,000 for the purpose of financing an In-Service Institute on "Topics in Modern Mathematics" during the 1958-59 academic year.

The institute, which will open in September and extend through May, will be directed by Miss Virginia Carlton, head of the mathematics department. She will be assisted by Mrs. Fariebee Self, assistant professor of mathematics.

The purpose of the Institute is to acquaint junior and senior high school mathematics teachers with some of the topics of modern mathematics which are beginning to make their way into the curricula of secondary mathematics. During the first semester topics to be considered include set and group theory, algebraic structure, the modern mathematical method, the real number system and logic and philosophy. Trends in geometry, non-Euclidean geometry and probability and statistics will be considered during the second semester.

Classes, which will be limited to 30 teachers, will meet from 7 to 9 p.m. each Thursday, except during Centenary holidays. Members of the Institute will be selected from applicants sent to Miss Carlton.

The grant will be used to finance transportation to and from the campus, tuition costs for members of the Institute and the cost above tuition for the salary of the teacher of the Institute. Members of the Institute will be responsible only for the cost of their books and will receive two semester hours of credit in mathematics each semester for participating.

Art Show Prize Won by Bryant

The top award in the adult division of the Painters' Exhibit to the Holiday in Dixie Art Show went to Bill Bryant, president of the Centenary Art Club.

Judged first among 42 entries in the division, Bryant's "Retrospection" pictures an old man seated in a rocking chair.

Bryant, who is a junior from Shreveport, was not present to receive the first prize of $25, as he was attending the funeral of Don Brown, his art instructor, in Marshall, Texas.

Alpha Phi Omega Has 6 Initiates

Alpha Phi Omega, service fraternity composed of boys who have been Boy Scouts, initiated six new members at the last meeting, May 6.

They are Robert Doskocil, Bob Brooks, George Roberts, John McGrede, Brad Mayo and Dub Fletcher.

The fraternity will hold an open meeting next Tuesday, May 13. Anyone who is interested may attend.

Maroon Jackets for 1958-59 and the winner of the Ray Williams Award were announced Thursday, May 2. They are Abbie Terry, Cornelia Agurs, Anne DeShazo, Mary Lou Gassen and Penny Hawkins. Fourth from left is Ney Bailey, winner of the award. (Photo by Sidney Gras)

Maroon Jackets Tap Five for Membership

Five coeds were tapped for membership in the Maroon Jackets and one honorary membership was awarded in the society's annual chapel program.

The new Maroon Jackets, who were chosen on the bases of scholarship, leadership and character, are Misses Cornelia Agurs, Ann DeShazo, Mary Lou Gassen, Penny Hawkins and Abbie Terry.

Miss Ney Ann Bailey was made an honorary member and received the Ray Williams Award as the outstanding senior girl who best exemplifies the qualities of Maroon Jackets, but did not hold membership in the society previously for one reason or another.

Guest speaker for the occasion was Mrs. Ford Stinson, a Centenary graduate who served as Student Counsellor on the campus about 10 years ago. A coffee was held for the new members in James Dormitory following the ceremony, and a luncheon in the cafeteria was held at 11:30.

Installation ceremonies were held in the afternoon, after which the following officers were elected for the coming year: Mimi Lingenfelter, president; Penny Hawkins, vice-president; Ann DeShazo, secretary; and Cornelia Agurs, treasurer.

Miss Agurs, a sophomore, is rush captain of Alpha Xi Delta, a member of Panhellenic, Cencoe, Alpha Sigma Pi and MSM, and she is winner of the outstanding freshman award and the freshman chemistry award.

Past president of the Student Senate, Miss Bailey is a senior. She is president of James Dorm Council, vice-president of Chi Omega, president of Panhellenic, and a member of MSM.

A sophomore, Miss DeShazo is a member of the Centenary Choir; historian, Zeta Tau Alpha; and a member of Phi Beta.

Miss Gassen, newly elected Student Senate Secretary, is a member of the Centenary Band, Chi Omega, Kappa Chi, Alpha Sigma Pi and the James Dormitory Council. A sophomore, she is public relations chairman for the Women's Intramural Council.

Miss Hawkins, a sophomore, is editor of the **Conglomerate**, publicity chairman of the Newman Club and a pledge of Chi Omega.

Accompanist for the Centenary Choir, Miss Terry is a member of Chi Omega and MSM, president of Phi Beta and treasurer of James Dormitory Council. She is a sophomore.

KA's to Secede Today at 3 p. m.

Alpha Iota chapter of Kappa Alpha Order will begin its traditional secession ceremonies this afternoon at 3 p.m. when actives and pledges of the fraternity line up in troop formation before the K.A. house to raise the Confederate flag.

John Bird will act as battalion executive officer while Senator Leroy "Hogjaw" Scott renders the ceremony. Centenary coeds will be gowned as Southern belles to watch the colorful proceedings.

Immediately following the ceremonies, the participants will leave for the residence of Mr. Carl Jones on Gladstone Boulevard, where the gala lawn party will be held.

The annual Old South Ball is slated for 9-12 p.m. tonight at the Moore Student Center. During the evening KA will add a new Rose to their Centenary chapter. The selection will be made in the presence of the 1956 "Rose," Mrs. Mary Jo Robinson Cook, and the 1957 "Rose," Mary Katherine McCain.

At this time, the Southern gentlemen recognize the outstanding pledge of the year, who is presented with a Best Pledge pen.

All students and members of the faculty and administration are cordially invited to both the secession ceremonies and the Old South Ball.

Premedical Frat Installs Officers

Alpha Epsilon Delta pre-medical fraternity will hold its annual spring social at Hodge's Gardens tomorrow. The members and their dates will spend the day there.

Last night the organization held its annual installation banquet in the college cafeteria. New officers installed were Larry McKinstry, president; Sam Maxey, vice-president; Buddy Graham, secretary; Charles Byrd, treasurer; Gil Snyder, historian; and Suzanne McCallum, reporter.

The out-going president, Jerry Martin, was in charge of the affair. New officers assumed their duties at that time.

Democracy in Action

"Vote for . . ."

"Win with . . ."

Election time is here again, and we find democracy in action on our campus. We exercise the traditional American right to select our own leaders; that is, with a little help, of course.

One of the best things about campus elections is the wonderful increase in friendliness that they bring. People who haven't spoken all semester manage friendly "Hi's" and even stop for a conversation. And should there be any doubt in a person's mind, there are scores of friends who are quite willing to help him decide.

Another improvement of election time is the deep concern about school spirit. This loyalty, which has been absent all year, suddenly becomes an indispensible part of campus life, and the assurances we receive from each of the candidates that he will do everything in his power to aid it are heartwarming.

The campus suddenly comes alive at election time. The air rings with music which is too loud and has too many commercials, but it must be an improvement over nothing. Posters bring variety and color to an otherwise drab existence. They are also very practical, hiding the ugly spots in some of the buildings. Free gum, candy, matches, and even train rides add to the enjoyment of all.

These elections are educational, too, for they help us to get a look at authentic historical replicas. When else can we see railroad engineers, flappers, Neanderthal men, and pirates all at the same time? The possibilities of intellectual improvement are unlimited.

Perhaps the most touching thing about election time is the increase in the worth of the individual. Each student becomes an important person. It is wonderful to be assured that each candidate has our interest at heart and will seek to represent all of the students. I'm glad I have the privilege of participating in American democratic activities.

Richard Herrmann.

Student Senate Report

The Student Senate meeting of May 6, 1958, was called to order by Ney Bailey, president.

The roll was called and the minutes of the last meeting were read and approved.

The president welcomed the officers-elect and announced that the annual tea in their honor will be held on the afternoon of May 25 in the Student Center.

The proposed Student Senate Rules were read, discussed, and approved. They will be submitted to the Student Affairs Committee for final approval.

The meeting was closed with a prayer by president-elect Charles Wilder.

Respectfully submitted,
GAIL MARTIN, Secretary.

Immediately following the joint meeting, the new Senate officers met to discuss plans for the coming year. These plans include the setting up of committees for the improvement of Kangaroo Kourt; for the placing of bulletin boards in strategic locations on the campus; and for the greater participation of students in campus activities.

There being no other business, the meeting was closed in regular order.

Respectively submitted,
Mary Lou Gassen, Secretary

Examination Schedule

Examinations begin Monday, May 19, and end Friday, May 23. The schedule is as follows:

Classes			Examinations
8:00	MWF	Monday, May 19	8:00 - 10:30
9:00	MWF		2:00 - 4:30
10:00	MWF	Tuesday, May 20	8:00 - 10:30
11:00	MWF		2:00 - 4:30
8:00	TT	Wednesday, May 21	8:00 - 10:30
11:45	TT		2:00 - 4:30
2:00	TT	Thursday, May 22	8:00 - 10:30
1:00	MWF		10:30 - 1:00
10:20	TT		2:00 - 4:30
2:00	MWF	Friday, May 23	8:00 - 10:30
12:00	MWF		10:30 - 1:00
1:00	TT		2:00 - 4:30

For Your Cleaning Needs See

COLLEGE CLEANERS

113 Kings Highway

EXPERT WATCH REPAIRING BY A REGISTERED WATCHMAKER

Fine Arts — Fine Table Appointdents

China — Crystal — Sterling

HUNT JEWELERS

Phone 7-0515 117 Kings Highway

"Located at Centenary Hardware"

Geology Students Take Field Trip

Nineteen geology students and Nolan G. Shaw of the geology department made a field trip to southeastern Oklahoma last weekend, stopping to observe formations around Ardmore, Oklahoma.

Those making the trip were George Andrews, Richard Barrett, Ralph Brown, Ralph Butler, Leo Cage, Charles Caldwell, James Croslyn, Philip Dickey, Lane Foster, Milton Fridge, Sammy Green, Kenneth Greene, Harry Lever, William McKnight, Pierre Purdue, D. Rollinson, James Stack, Russell Worley and Herman Meadows.

The group traveled to Ardmore separately and met there Sunday morning. The first stop was in the Criner Hills area, where Graptalites, Crinoid stems, Dryozoans, Brachipods and concretions, or "cannonballs," as large as baseballs were found.

After lunch, the group made a stop at the Ardmore golf course to see an exposure. On the highway to Sulfur they located a formation with many fossils, where they picked up good specimens.

The last stop of the day was at Turner Falls, where there is a crater that rushes the falls and brings large amounts of travertine with it. A coke bottle was found that was coated with that material out of solution.

The first stop on Monday was three miles south of Sulfur, where the night had been spent, at an oil seep. This was originally quartz sand that oil had seeped into and is now entirely black, with the smell of oil.

Some of the best and most complete fossils were found at White Mound, near Nebo, Oklahoma, one of the best fossil-collecting spots in the southwest.

The final stop of the trip was at Devil's Den, where there are huge masses of pre-Cambrian granites piled in fantastic shapes.

The Oklahoma Geological Survey and local Oklahoma Lions Clubs have cooperated in putting up signs near all the exposures along highway 77, which makes it easier to see the geological landmarks of the Ardmore area.

Cencoe Elects Goff President

Cencoe, an organization of selected Greek women, has chosen Miss Patsy Goff, representing Chi Omega, as president for the coming year.

Miss Joan Daily, representing Zeta Tau Alpha, was named vice-president and treasurer, and Miss Nora Bess Stafford, representing Alpha Xi Delta, was elected secretary.

Cencoe is an organization composed of eight girls selected from each of the three national sororities on the campus.

Flowers For Every Occasion

Broadmoor Florist

3803 Youree

Phone 7-2737 Day and Night

FLOURNOY JEWELERS

519 Marshall St.

3-0613

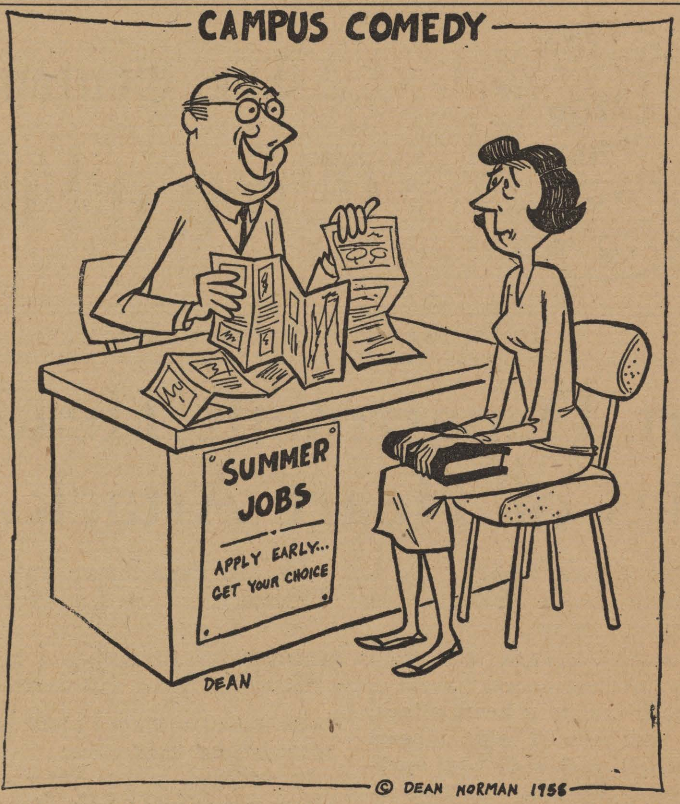

"Would you like to wait tables at the seashore, wash dishes in the Rockies, or herd kids in the scenic northwoods?"

LETTERS TO THE EDITOR

Dear Editors of the **Yoncopin:**

We, the members of the 1958 Centenary baseball team, wish to congratulate you on this year's **Yoncopin.** We are only regretful that we did not merit recognition in "your" book. Maybe next year's staff will take one or two afternoons off and drive to the baseball field (which, incidentally, is next to the ROTC Dept.) and give the team at least one page in next year's book.

Congratulations again.

Sincerely,

Steve Victory, Joe Segers, Ed Monk, Richard Jarrell, Don Stahl, Dickey Richard, Monty Montgomery, Robert Gouthiere, Van Gardner, J. R. Love, Ernie Landeros, Conrad Woolley, John Ellis

The Yoncopin would like to take this opportunity to thank the members of the faculty and student body for their cooperation in helping build your yearbook.

We are proud of the YONCOPIN and think that its reception shows that you are proud of it too. We appreciate your letters and enthusiasm over this record of your student activities.

The editors wish to express special thanks to the following staff members: Margie Dukes, Mary Beth Bomar, Helen Gulley, Lynda Scurlock, Warren West, Mary Lou Jones, Genie Valentine, Paul Hoge, Austin Sartin, Pat Leigh, Joe Gray and Leon Bain.

Again we wish to express our sincere apologies to all those Spring activities and sports which were left out because of the February deadline.

We wish next year's staff the best of luck and continued student cooperation on the yearbook.

Peggy Longino
Francis Kelker
Editors

The Centenary College Conglomerate

EDITOR-IN-CHIEF
Penny Hawkins

SOCIETY EDITOR
Paula Martin

NEWS EDITOR
Penny Todd

FEATURE EDITOR
Sara Burroughs

SPORTS EDITOR
Dick Day

AMUSEMENT EDITOR
Martha Turner

PHOTOGRAPHER
Sidney Gras

REPORTERS: Gretchen Stivison, Janice Johnson, Lynda Beauvais, Margaret Young, Eldora Locke, Linda Frank, Zina Henry, Jesse Chessler.

BUSINESS MANAGER
Gaynelle Morgan

CIRCULATION MANAGER
Truly Ann Drake

BUSINESS STAFF: Judy Cooks

(NOTE:—Communications or comment from the student body or faculty on any subject are welcome. Letters should be under 300 words and typewritten, if possible. All letters are subject to editing to meet space requirements. Each letter must be signed, although signature will be withheld on request. No letter will be returned unless called for personally.—Editor.)

Stahl Pitches Gents To 13-3 Victory Over State

Leftie Don Stahl sent the Muleriders packing Wednesday afternoon as he pitched Centenary to its fourth straight victory, 13-3. Don, a junior from Doubley, picked up his second win of the season by holding Southern State to one earned run on three hits. He allowed only three men to reach base by walks, and only six balls were hit out of the infield while eleven of the Muleriders went down by the strike-out route.

Batters Field Day

The rest of the Gents had a field day at the plate, collecting 13 hits off the three State pitchers. All nine men went to the plate for the Gents in both the first and the fourth innings.

Steve Victory, Carl Mayhew and Joe Segers each proved their aptness at base running by stealing a base apiece. Sonny Montgomery collected the only extra base hits of the day with both a double and a triple and he added a single for good measure. Montgomery also led Centenary in "runs batted in," accounting for three of the 13.

Early Lead

The Gents took command of the ball game in the first inning as they parlied four walks, two singles, and a sacrifice into four runs. They added another run in the third, five in the fourth, two in the sixth and another in the eighth. As it turned out, the runs pushed across in the first were enough to win. This is the second win over Southern State for the Gents.

These three Gents will play their last game in a Centenary uniform this afternoon: Ernesto Landeros, Joe Segers, and Van Gardner. They are seniors and four-year lettermen with the Maroon and White. Ernie has been a mainstay in the infield and Joe covered the open pasture in center field, while Van has held down a goodly portion of the pitching chores. It will take a minor miracle to replace any one of the three.

Knights, Diamonds Tied For First Place

Two independent teams, the Diamonds and the Royal Knights, are currently in a two-way tie for first place honors in the Men's Intramural Softball League. Both protected their right to top spot with victories Wednesday afternoon.

Kappa Sigma collected another 200 points towards their fifth straight Sweepstake Championship this week when Charlie Malloy and Bill Sanders teamed up to win the table tennis doubles championship. With only softball and horse shoes left, the Kappa Sigs look to be a sure bet again this year.

Horseshoe competition will begin next week, if weather permits. Coach Fred Bedelle announced that the horseshoe tournament would be run off the first two days next week. The matches will be held at the horseshoe pits next to the ROTC building. Last year's champ, Fred Emswiller will be back to try to make it two straight.

Gent Baseball Summary

Players	GP	AB	R	H	PO	A	E	2B	3B	HR	SB	Sac	HP	BB	SO	RBI	Bat. Ave.
Monk	3	4	1	2	1	1	0	1	0	0	0	0	0	1	2	0	.500
Mosher	9	27	8	11	9	0	2	3	0	0	0	1	0	6	2	5	.409
Montgomery	9	24	6	9	12	12	4	2	1	2	0	1	0	5	8	8	.376
Maxey	7	27	4	10	8	17	3	0	0	0	1	1	0	3	4	6	.372
Mayhew	8	29	6	10	13	1	1	4	0	1	1	0	0	10	5	6	.345
Victory	9	33	7	11	14	17	2	1	0	1	3	1	0	9	6	8	.333
Gardner	8	20	4	6	3	5	1	1	0	1	0	0	0	0	4	5	.303
Segers	9	36	8	10	20	2	3	1	0	0	5	0	1	3	5	7	.279
Landeros	9	29	10	7	70	2	2	1	1	0	2	2	1	12	7	9	.242
Stahl	5	13	1	3	0	11	0	0	0	0	1	1	0	2	1	1	.233
Richard	7	15	3	3	3	6	1	0	0	0	0	1	0	1	4	1	.202
Love	9	31	8	6	65	6	3	0	0	0	0	3	1	3	2	8	.193
Jarrell	5	6	0	1	4	0	2	0	0	0	0	0	0	1	3	1	.169
Wolley	3	2	1	0	0	1	0	0	0	0	1	0	0	0	0	0	.000

TEAM SUMMARY: Games Won–5 Games Lost–4 Team Batting Average–.300

PITCHERS RECORD

Pitcher	GP	W	L	IP	BB	SO	R	H	ER	ERA
Richard	1	0	0	5	3	1	0	1	0	.000
Stahl	5	2	1	32⅔	15	31	13	15	7	1.400
Gardner	4	3	1	19⅓	6	21	9	19	6	1.500
Monk	3	0	1	10⅓	9	4	12	10	7	2.333
Wolley	3	0	1	7⅔	3	7	8	11	8	2.666

Gents May Play Barksdale AFB

Two games were scheduled with Barksdale this week, but the Airmen have been called upon to help in the flood area. If they return in time, the Gents will end their season against them this afternoon at Barksdale.

This barbershop quartet should not be as surprised as it looks at winning the silver cup of the Alpha Delta Spring Sing Tuesday evening, after the entertaining performance it gave. The members are Jay Koonce, Will Pringle, Dub Fletcher and Bob Brooks. (Photo by Gras)

MSM Wins Spring Sing

By simply reminiscing over girls they had once known, a barbershop quartet representing the Methodist Student Movement topped five other groups entered in the third annual Spring Sing.

The program, sponsored by Alpha Xi Delta, was held Tuesday evening in the Student Center. Judges were Dr. and Mrs. John R. Willingham and Miss Margaret Berry.

The quartet, composed of Jay Koonce, Will Pringle, Dub Fletcher and Bob Brooks, sang "The Only Girl in the World," "Carolina," "Sweet Adeline" and "The Mermaid." Abbie Terry accompanied them.

A group from the Baptist Student Union opened the program with "The Grasshopper," an Italian operetta with "modern perversions."

The Chi Omegas opened their portion of the program with "In the Still of the Night," followed by "Brazil," sung by a trio, and "Begin the Beguine."

Barbara Bourdier was featured by the Zeta Tau Alphas, who provided the background while she read "I Am An American." Then the group sang "My Own America."

The Kappa Sigma fraternity contributed "Halls of Ivy" and "I Believe" and, to the accompaniment of drums and trumpet, finished with "Battle Hymn of the Republic."

The Alpha Xi Deltas themselves rounded out the program with a medley of folk songs consisting of "Dear Companion," "Green-Sleeves" and "The Riddle."

The silver cup, won Tuesday by the Methodist Student Movement, will be in competition for two more years and will then be claimed by the organization that has won it the most times.

C NOTES by Paula Martin

"May God forgive all politic." (John Ciardi).

The election of the Student Senate officers has finally terminated for another year. Centenary is sure to have a successful year with such deserving officers taking command.

This seems to be the time of year for all organizations to elect officers, and so the Kappa Sigmas have made their new slate known. **Francis Kelker** is president; **Warren West**, vice-president; **Buddy Graham**, secretary; **Bobby Holtzclaw**, treasurer; **Larry McKinstry**, pledge trainer; **Jerry Winterrowd**, master of ceremonies; **Jim Daigle** and **Don Cox**, guards; and **Tommy Hickcox**, house manager. This announcement was made Saturday night at their "Black and White Formal" held at the Young Men's Progressive Club on the lake. Most deserving **T-Tom Wilkinson** was named "Sweetheart" and took the place of **Carolyn Williams. Charles Pugh**, former president of Kappa Sigma, presented **T** with a boquet of red roses.

This weekend Centenary was very proud of four of its young ladies. **Ramona Nail, Helen Gulley, Terry Freeman** and **Eurlyne Howell** were among the eleven finalists in the "Miss Holiday in Dixie" contest. **Ramona** was named "Miss Congeniality" by the thirty-four entrants.

Tuesday night **Emma Lou Stewart** was crowned "Sweetheart" of Kappa Chi at their annual banquet. **Mac Hood**, a former Centenary student, was here as **Emma Lou's** escort for the banquet.

The new Rotary Hall officers have been announced. **Larry McKinstry** is president; **Ed Monk** is vice-president; and **G. B. Watson** is secretary-treasurer.

Warren Goss and **Dave Herndon** ventured to S.M.U. last weekend to attend Kappa Alpha Session and had a wonderful time. **Paul Martin** went to the University of Texas for Secession also, and returned with the Kappa Alpha pin of **Jerry Houston.**

Secession here will be held to-

Continued, Col. 5

C-Notes, Continued

night in the Student Center. The Kappa Alphas are cordially inviting everyone to attend.

Congratulations to the new Hardin Hall officers. The president for the coming year will be **Katherine Jackson;** vice-president, **Sara Stevens;** secretary, **Truly Ann Drake;** treasurer, **Margaret Powell;** senior representative, **Emma Lou Stewart;** junior representative, **Diana Diehl;** sophomore representative, **Sally Young;** publicity chairman, **Kay Kinard.**

James Dorm has also selected its new officers. **Marcella Flynt** is president; **Roberta Jackson** is vice-president; **Genie Valentine** is secretary; **Margie Dukes** is treasurer; senior representative is **Ann DeShazo;** junior representative is **Margaret Anne Cowen;** and sophomore representative is **Carole Ann Soloman.**

Hot Lunches Steaks
STRAWN'S EAT SHOP
125 KINGS HIGHWAY
Barbecue—Sandwiches
Ice Box Pies
Hamburgers

AMERICAN CLEANERS
ROTC UNIFORMS—Special 65c
220 East Kings Highway

WONDERLAND FLOWERS
We Telepgraph Flowers Anywhere
216 EAST KINGS HIGHWAY
Phone 7-5322 Res. 7-1962

ASHLEY'S
PAN-AM SERVICE
U. S. ROYAL BATTERIES—U. S. ROYAL TIRES
3040 Centenary Blvd. at Kings Highway
Phone 7-0883

HOT APPLE PIE—9 P. M.
McNees' Restaurant
DIVERSIFIED FOODS
1911 Centenary Boulevard

Norris Clothiers
Phone 8-8512
Opposite Campus On
East Kings Hwy.
EVERYTHING FOR THE COLLEGE MAN

The Drake Company
PRINTERS-STATIONERS & OFFICE OUTFITTERS
Shreveport, Louisiana

"COKE" IS A REGISTERED TRADE-MARK. COPYRIGHT 1958 THE COCA-COLA COMPANY.

Ivy League

Is it ever Ivy! Why, Coke is the most correct beverage you can possibly order on campus. Just look around you. What are the college social leaders going for? Coca-Cola! So take a leaf out of their Ivy League book and do the same! Enjoy the good taste of Coke!

Drink Coca-Cola
SIGN OF GOOD TASTE

BOTTLED UNDER AUTHORITY OF THE COCA-COLA COMPANY BY
SHREVEPORT COCA-COLA BOTTLING CO.
"Coke" is a registered trade-mark. © 1956, THE COCA-COLA COMPANY

The Centenary College
Conglomerate

Vol. 52 — Centenary College, Shreveport, Louisiana, Friday, May 16, 1958 — No. 29

Baccalaureate, Graduation Exercises to be Held May 25

Baccalaureate and commencement exercises for the 133rd graduating class of Centenary will be held Sunday, May 25.

The baccalaureate ceremonies will begin at 9:00 a.m. in the Brown Memorial Chapel. The prayer will be given by Dr. Bentley Sloane, district superintendent of the Shreveport district of Methodist Church, and benediction will be delivered by Dr. Edward Murray Clark, head of the English department. Principal speaker for the occasion will be Dr. Robert E. L. Bearden, pastor of the Central Methodist Church of Fayetteville, Ark.

At 3:30 in the afternoon, the annual art exhibit and student body reception will be held in the Moore Student Center.

May and August graduates will file into the open air theater to mark the opening of the commencement exercises at 8:00 p.m., while the Centenary Band, directed by B. P. Causey, plays "Pomp and Circumstance."

Mr. Alvin C. Voran, director of the Centenary Choir, will lead the singing of the National Anthem, and the invocation by Dr. Virgil D. Morris, New Orleans Superintendent of the Methodist Church, will follow. The choir will then present "A Mighty Fortress Is Our God."

Clarence K. Streit, president of the Federal Union, Washington, D.C., will deliver the commencement address. President Joe J. Mickle will confer the degrees and honors upon the graduates, assisted by Dean Leroy Vogel. The class of 1958 will then be inducted into the Alumni Association by Gilbert L. Hetherwick, president. Following the singing of the Alma Mater and benediction which will be given by the Rev. R. Leonard Cooke, the class will file out of the theater while the band plays "University Grand March."

Decorations for the commencement program will be provided by the Centenary Women's club, and the Maroon Jackets will serve as ushers.

153 Students Scheduled To Receive Degrees

Of the 153 students who are candidates for degrees at Centenary, 37 will earn the Bachelor of Arts degree upon graduation; five will earn the Bachelor of Music degree; and 111, the Bachelor of Science degree.

The list, which was compiled by Mrs. Nelle W. Brown, registrar, includes names of those who will complete degree requirements in August. As only one commencement ceremony is held each year, both groups will participate in the May 25 ceremony.

The following are candidates for the Bachelor of Music degree:

Martha Ann Oliphant, Melvin Earl Simmons and Don Weinberg, all of Shreveport; Mickey Thurland Lockner, Kalamazoo, Mich., and David Paul Swanzy, Center, Texas.

Candidates for the B.A. degree are the following:

Ney Ann Bailey, Hugh Sanders Brown, Robert Sibley Cooper, Paul Guy Durbin, Ralph G. Fanelli, Blanch K. Ferguson, Edna May Fitch, Eva Vela Flores, Nathan Fox, James Rodney Holland, Robert Milton Lytton, John Grant McMillan, Peter Redmayne MacRoberts, Jerry Marvyl Malone, Madelyn Gail Martin, Arthur Nanas, Marie Rose Rinaudo, Shirley Ruth Spence, Dorothy Ann Lee Tompkins, Luther Pendleton Tompkins and Mary Ann Wilhelmi, all of Shreveport.

James C. Bean Jr., U. S. Army, Orleans, France, Dean Ray Busboom, St. Joseph, Ill.; Ophelia Ann Carroll, Homer; Oscar Edward Cloyd, Monroe; Jerry Dandy Coleman, Bossier City; Jim Harvey Crawford, Elysian Fields, Texas; Danna Merle Holloway, Calion, Ark.; and Melvin Ray Holt, Pleasant Hill.

John Ridgely Johns, Mansfield; Frankie Stephens Morris, Logansport; Virgil Dixon Morris Jr., New Orleans; Larry Doyle Robertson, Bossier City; Byrd Lee Terry, Bossier City; Lynne Gail Thornton, Little Rock, Ark.; Thomas Leonard Trippe, Frierson; and Mimori Urakami, Sakitsu, Kamawa Kumamoto, Japan.

The following students are candidates for the B.S. degree:

Edwin Lester Adrion, Vera Hilburn Aldridge, George T. Andrews Jr., Neater Cantrell Batton, Ruth Ryan Bohan, Robert McDougald Brooks, William Stone Brown, Ann Manning Buchanan, Mary Lyons Byers, Floy Jean Childress, Nanine Brown Carney, Nancy B. Collett, Llewellyn Dawson Cook, John Lilburn Copeland, George Samuel Culbertson Jr., Peter Culotta, Nora Jean Daniel, and Mary Thrash Day.

Billy Lee Derrick, Betty Burgett Dickerson, Alfred Walker Dohoney Jr., Egbert Joseph Doise, Wallace Robert Dunlop, William Errington Dupre, Camilla Jean Fulco, William James Fullilove, Richard A. Gammill, Joann Horton Goodwin, I. B. Hayes, Betty Tidwell Hearon, Jean Longshore Hill, Jack Brannon Hodges III, Dorothy Cox Holleman, Robert Thorton Holleman, Margaret Roberts Hunt, Janice Williams Jeter, Constance Mayberry Johnson and Joe A. Johnson.

James Dale Jones, Paul J. Kay, Tom M. Keith, Evan Nelson Kelley Jr., William Turner Kendrick, Robert Frank Kneight, Keith Marvin Lane, Alva E. Lauer, Kathryn Stanton Leary, Patricia Hunt Leigh, Edward Lamar Lofton, Margaret Janice McBride, William Franklin McDonald, Charles Patrick McGonagil, Jerard Rand Martin, Martha Carroll Melton, Clyde E. Moore, Thomas Henson Pearce, Rupert Henry Pickett, Salvatore Paul Provenzo and L. Ross Quinn.

James Lewis Robbins, Nancy Henderson Rorie, Harold Lee Rosbottom, Patsy Oliver Rosbottom, Grover C. Royston, Edward Byron Rutlelge, William J. Schmutte, Joseph William Segers, Dorothy Raye Shinault, Sandra Simmons, Reginald George Singleton, Eugene Tilden Slusher, Leonard G. Smith Jr., Paul Snow, Mary Alice Shelton Spinks, Mildred Buckner Staley and John Farrell Steinhauser.

Thomas Leslie Stringfellow, Sandra Jean Strother, Homer C. Thomas, James Kenneth Tinsley, Paulemai Louise Todd, Salvatore M. Trombetta, Martha Jean Turner, Robert Henry Witaker, Carolyn Ann Williams, Jerald J. Williams and Jackie Champion Worley, all of Shreveport.

Janie Warrene Boyd, Bogalusa; William Edward Bradford, Bossier City; James F. Cook, Houston, Texas; Carol McCauley Crawford, Elysian Fields, Texas; Michael D. Fess, Magnolia, Ark.; Charles R. Hower, Little Rock, Ark.; Howard G. Howie, Bossier City; Jackie Dabney Huckabay, Coushatta; Ernesto Landeros, El Paso, Texas; Viola Sue Liddell, Eunice; Sally C. McGibney, Glasgow, Montana; and Sylvia Lee Marx, Bossier City.

Clifton C. Nugent, New Orleans; William J. Patterson, Minden; Kelleam Dean Phillips, Bossier City; Charles Jesse Pugh, Minden; Niles L. Ruckstuhl, Lake Charles; Walter Morris Schrimsher, Athens, Alabama; Joel Mack Sermons, Bossier City; Chester Robert Simpson, Bossier City; Richard Neal Smith, Bossier City; Larry Hugh Teague, Bossier City; and John Eldon Werner, Baton Rouge.

New members of Omicron Delta Kappa shown with their faculty sponsor, Dean Charles A. Hickcox, second from left, after being tapped by the honorary organization are Sam Maxey, Larry McKinstry, Buddy Graham, Francis Kelker and Larry Gibson. (Photo by Gras).

Omicron Delta Kappa Taps 5 New Members

Five juniors received the highest honor that is accorded a male student at Centenary last Thursday when they were tapped for membership in Omicron Delta Kappa, honorary leadership and service fraternity.

Charles A. Hickcox, faculty sponsor of ODK, announced the names of the following new members: Francis Kelker, Larry Gibson, Sam Maxey, Larry McKinstry and Buddy Graham.

Speaker for the occasion was Dr. Jack Teagarden. Dean Hickcox and Teagarden are both ODK members.

A pre-med student from Shreveport, Kelker is president of the junior class, chief justice of the Honor Court, president of Kappa Sigma, co-editor of the Yoncopin and a member of the Newman club and Alpha Epsilon Delta. He has held membership on the Student Senate and in the Pershing Rifles, received an award for his work on student publications last year and served as treasurer of his sophomore class.

Gibson, a Shreveporter, has been selected for summer missionary work in Hawaii by the Baptist church, is president of the Centenary BSU and chairman of men's enlistment for the state BSU organization. He is vice-president of Alpha Epsilon Delta and won the award for the outstanding AED initiate. He also was awarded the outstanding freshman chemistry award and was selected for listing in "Who's Who."

President of Alpha Sigma Chi, Maxey is a member of Alpha Epsilon Delta and the Honor Court. He has been active in intramurals and varsity baseball and was a winner in the talent show sponsored by the physical education department last year. During his freshman year, he was awarded the ROTC award as the outstanding cadet in the basic military course. He is from Sibley.

President-elect of Alpha Epsilon Delta and Rotary Hall, McKinstry has served as president of the sophomore class, sophomore class favorite, vice-president of Alpha Sigma Pi, vice-president of Alpha Sigma Chi and treasurer of the Student Senate. Formerly secretary of Kappa Sigma, he received the Kappa Sig national junior leadership award, and was elected to Who's Who. Also a member of the BSU, he is from Bastrop.

Graham, who is from Keithville, is secretary of both Alpha Epsilon Delta and Gamma Alpha Gamma, treasurer of the junior class, and a member of the Intramural Council, the Interfraternity Council and the ROTC Honor Guard. Editor of the Kappa Sigma newspaper which won first place in the nation last year for fraternity publications, Graham has held various offices in Kappa Sigma.

ROTC Personnel To Attend Camp

Officers and enlisted members of the Army Instructor Unit of Centenary will leave Shreveport on or about June 10, 1958 for Fort Hood, Texas, for the annual six week summer encampment for ROTC cadets.

Annually, army instructor personnel from ROTC throughout Fourth United States Army area are gathered at Fort Hood to assist in the training of ROTC cadets from Fourth Army area, during the practical field training portion of the program.

Lt. Colonel Robert S. Scott, PMS&T at Centenary College, will serve in the operations and training section, where he will assist in the conduct of "Warrior in the Pacific" rifle marksmanship competition and in the preparation of instruction in individual weapons.

First Lt. Jack L. Hancock will be assigned to the general subjects committee and will instruct in communications, radio and telephone.

M/Sgt. Jerald W. Walker will serve on the General Subjects Committee and SFC James L. Rourke will be assigned duty at the camp headquarters in the administrative section.

Captain Paul J. Kay, M/Sgt. Rollie L. Tanner, SFC Ralph A. Poe, and Sgt. Walter H. Murphree will remain at Centenary College. During the period June 1 through September 1, the ROTC office at Centenary will remain open for service to the public and students from 7:00 a.m. to 3:00 p.m. Monday through Friday and from 8:00 a.m. to 11:00 a.m. on Saturday.

Jim Riley Chosen Choir President

Jim Riley, a sophomore from Shreveport, was recently elected president of the Centenary choir for the coming year.

The duties of the new officers, who were all chosen by a unanimous vote, will become effective at choir camp.

The following other officers were also elected: Dub Fletcher, a sophomore from DeRidder, vice-president; Ann DeShazo, a sophomore from Dallas, coed vice-president; Bill Bryant, a Shreveport junior, treasurer, and Windene Nicklaus, a junior from Amarillo, Texas, secretary.

Section leaders are Carolyn Farley, a sophomore from Thibodaux, soprano director; Patsy Tucker, a freshman from Shreveport, alto director; Willie Andress, a sophomore from El Dorado, tenor director, and Jackie Carpenter, a sophomore from Winnsboro, bass director.

Leo Cage Named Geology Prexy

Sigma Gamma Epsilon, national geological fraternity, has chosen Leo Cage as 1958-59 president. Cage is a junior from Shreveport.

Vice-president is Austin Sartin, also a Shreveport junior; secretary-treasurer is William McKnight, a junior from Morgan City; corresponding secretary is Wilton Fridge, a junior from Shreveport, and sergeant-at-arms is Richard Barrett, a Shreveport junior.

Leaders Honored In Award Chapel

Members of the Honor Court and Student Senate and the 1957-58 cheerleaders were recognized in honors' chapel yesterday for their service during the past year.

Honor Court members who were presented were introduced as follows: Francis Kelker, Marcella Flynt, Emma Lou Stewart, Sam Maxey, Warrene Boyd and Charles Wilder.

Student Senate keys were given to Ed Adrion, Ney Bailey, Oscar Cloyd, Marcella Flynt, Francis Kelker, Jay Koonce, Larry McKinstry, Gail Martin, Gail Thornton, Fred Willis and Jerry Woods.

Cheerleader awards went to Keith Simmons, Jeanne Kelso, Jen Houchin, Mary Beth Bomar, Billy Derrick and Bill Dupre.

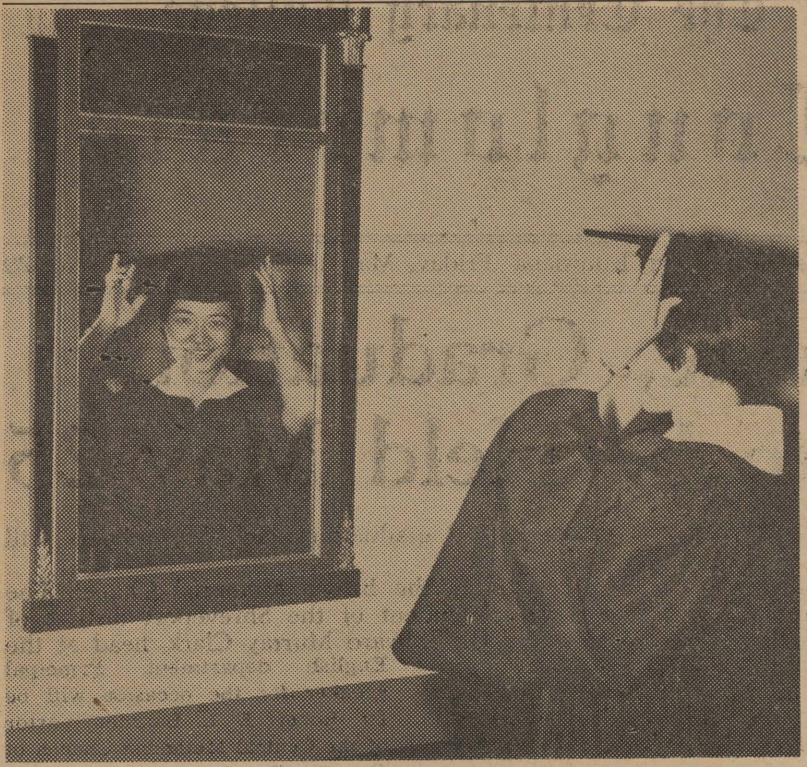

One would never know that Michan Urakami is regretting the approaching graduation exercises by the big smile she displays while trying on her cap and gown. (Photo by Gras)

Michan Urakami Plans LSU Studies, Teaching

There won't be many reluctant graduates this May, but one of them will be Mimori ("Michan") Urakami, who for her trip home has a journey almost halfway around the world.

"Yes, it'll be good to see my folks," she says dubiously. "But it sure is hard to say goodbye and just take off."

Michan will receive a bachelor's degree in history this year ("I hope!") and plans to attend summer school at Louisiana State University to take graduate work in history.

She has been at Centenary for two years and will leave for home, Sakitusu, Japan, at the end of summer.

Michan first heard of Centenary through Gretchen Elston, a Shreveporter who was a missionary in Japan. She met Miss Elston while going to junior college, and corresponded with her when she returned.

Miss Elston encouraged Michan to consider coming to Centenary, but Mr. Urakami did not give his permission for her trip until May, 1956, as he was opposed to her going so far away from home.

By the time she went through the red tape of getting a passport and a student's visa, it was so late in the year that she had to fly in order to make the opening of school. She arrived in Shreveport on September 16 and started classes September 17.

In Japan Michan attended twelve years of grammar and high school and two years at Kwassui Junior College in Nagasaki, near her home town of Sakitusu. After teaching a year in a junior high in her town, she came here for her B.A.

She has seldom traveled far from Shreveport, since she does not want to go far from her sponsors. However, last Christmas she attended a Presbyterian conference in Kentucky, although not a Presbyterian, and last summer she visited the home of her roommate, who lived in Natchez, Mississippi. Also, during her trip to Shreveport, she had an opportunity to see the country between here and San Francisco.

The junior high where Michan taught has twelve teachers and about 240 students. When a teacher was absent, the other teachers took over her classes, so Michan has taught a variety of courses, including physical education, biology, art and calligraphy.

She is the only girl in her village with a college education, and one of only five or six of her age group who attended high school. To obtain admission to the high school, she had to pass a special test and pay tuition. She has attended schools away from home since she was in the seventh grade.

As yet, Michan has not decided what she will do at home next year. She would like to teach in a mission school for girls, since "public school teachers have restrictions; for instance, they cannot join ideological movements or do active religious work." Right now she is taking one English course, since she will probably teach it.

There are not many differences between the junior college Michan attended and a college here, although those differences are big ones. "There are from 45 to 48 students in a class, with maybe five Christians.

"Chapel is chapel-like, while here it is a lecture-hall. There is a religious emphasis week, but the purpose is to get the non-Christian students to become Christians."

Students Receive Honors, Awards

In the general honors chapel yesterday, numerous awards were presented to outstanding students.

The Alpha Epsilon Delta key, presented annually to the initiate with the highest scholastic average, was awarded to Suzanne McCallum. George Acton received the Freshman Achievement Award in Mathematics as the freshman with the highest mathematics grades. The prize was a book of mathematical tables.

The Colonial Dames Award was presented to Ann Morrisette as the student who wrote the best item on some phase of Louisiana Colonial history.

Jack Mulkey, Charles Hembres and Gail Martin received the French awards, given to the students with the highest scholastic averages in that subject.

Phi Sigma Iota certificates were presented to Marlin B. Worley, Pat Prichard, Jeanette DeSadier, Eva Flores and Mimi Lingenfelter in recognition of their selection for membership in the national romance language honor society.

Mary Lou Jones and Leon Bain were awarded publication keys for outstanding work on the Yoncopin and Sara Burroughs and Dick Day received the Conglomerate awards.

Delta Tau Omicron recognized William Kendrick, Mrs. Margaret Chase Hunt, Robert Knight, Cecil Plummer and Howard Howie for outstanding records in commerce and economics.

Gail Martin and Bob Brooks were presented watches by J. W. McCrary, local jeweler, as holders of the Centenary Lady and Gentleman titles, respectively.

Physical Education Awards were given to Sandra Simmons and Ernesto Landeros.

ROTC plaques, given each year to outstanding freshmen and sophomore cadets, went to Tommy Hickcox and James Durham.

Other ROTC awards were presented to Bill Gaines, Richard Miller, Edward Pledger, James Parker, John Goodwin, Estel Adcock, Warren Goss, Joe Gray, Richard Lamb and Dave Mills.

Alpha Sigma Chi Installs Officers

Alpha Sigma Chi, Honorary Chemistry Society, has elected these officers for the 1958-1959 school year: president, Sam Maxey, pre-medical student from Minden; vice-president, Bryan Sparkes, chemistry major from Shreveport; secretary, Margie Dukes, chemistry major from Carthage, Texas; and treasurer, John Haynes, pre-medical student from Bloomburg, Texas.

The officers were installed at the annual banquet last night at Worm's Hill-Top House.

Examination Schedule

Classes			Examinations
8:00	MWF	Monday, May 19	8:00 - 10:30
9:00	MWF		2:00 - 4:30
10:00	MWF	Tuesday, May 20	8:00 - 10:30
11:00	MWF		2:00 - 4:30
8:00	TT	Wednesday, May 21	8:00 - 10:30
11:45	TT		2:00 - 4:30
2:00	TT	Thursday, May 22	8:00 - 10:30
1:00	MWF		10:30 - 1:00
10:20	TT		2:00 - 4:30
2:00	MWF	Friday, May 23	8:00 - 10:30
12:00	MWF		10:30 - 1:00
1:00	TT		2:00 - 4:30

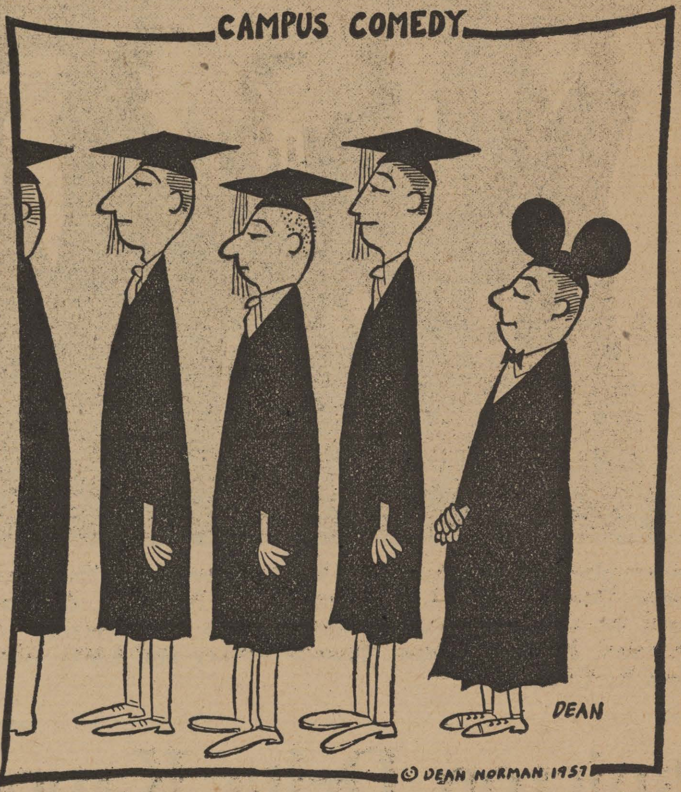

LETTERS TO THE EDITOR

Dr. Walter G. Moore, President of the Louisiana Academy of Science has expressed complete satisfaction with the Annual Meeting of the Louisiana Academy of Sciences held recently at Centenary College. Dr. Moore stated that everywhere the meeting was regarded as quite successful and expresses special thanks to following local groups and individuals responsible: the local program committee for Academy proceedings; the Centenary College Biology Club; all other Science students of Centenary College who voluntarily assisted in the proceedings; Mr. Grady Parker of Centenary College; the administrative and teaching personnel of Centenary College; the R.O.T.C. Staff of Centenary College; Col. Hugh S. Moreland, Communications Officer, Barksdale AFB; Mrs. Bess Hudgins, Centenary Dietician; the Shreveport Geological Society; Texas Eastern Transmission Company; Hodges Gardens Incorporated.

Student Senate Report

The Student Senate meeting of May 13 was called to order by the president, Charles Wilder. The minutes of the May 6 meeting were read and approved. Those present were: Leon Bain, Jackie Carpenter, Marcella Flynt, Mary Lou Gassen, Connie Gathright and Fred Willis.

Committees were set up for events which are to occur next year in order that they may be functioning during the summer. The committees created and their chairman are student fair, Marcella Flynt; Gentleman's Holiday, Mary Lou Gassen and Jim Riley; and Kangaroo Kourt, Jackie Carpenter. These chairmen are to draw their committee members from the student body.

Jackie Carpenter was appointed parliamentarian by the president. There being no further business, the meeting was adjourned until the week of freshman orientation.

Respectfully submitted,
Mary Lou Gassen.

The Centenary College Conglomerate

EDITOR-IN-CHIEF
Penny Hawkins

SOCIETY EDITOR
Paula Martin

NEWS EDITOR
Penny Todd

FEATURE EDITOR
Sara Burroughs

SPORTS EDITOR
Dick Day

AMUSEMENT EDITOR
Martha Turner

PHOTOGRAPHER
Sidney Gras

REPORTERS: Gretchen Stivison, Janice Johnson, Lynda Beauvais, Margaret Young, Eldora Locke, Linda Frank, Zina Henry, Jesse Chessler.

BUSINESS MANAGER
Gaynelle Morgan

CIRCULATION MANAGER
Truly Ann Drake

BUSINESS STAFF: Judy Cooks

(NOTE:—Communications or comment from the student body or faculty on any subject are welcome. Letters should be under 300 words and typewritten, if possible. All letters are subject to editing to meet space requirements. Each letter must be signed, although signature will be withheld on request. No letter will be returned unless called for personally.—Editor.)

Gent Athletes Receive Letters

Lettermen in golf, tennis, baseball and basketball were recognized in the general honors chapel.

The following who lettered in golf were presented by Coach Bill Bones: John Bird, Pat McGonagil, Jimmy Hughes and Robert Blewett, and tennis lettermen, presented by Dr. Sidney Rice, are the following: Jack Carpenter, Bill Dupre, Winston Miller and Henry Nicholson.

Van Gardner was introduced by Coach Harold Mooty as the most valuable player on the baseball team. Carl Mayhew, captain, and the following other lettermen were then presented: Don Stahl, Ernesto Landeros, Joe Segers, James Rhea Love, Joe Mosher, Sam Maxey, Dick Richard, Steve Victory, Monty Montgomery, Richard Jarrel, Ed Monk and Conrad Wooley.

Coach Douglas Mooty presented Ernesto Landeros, who was chosen most valuable player on the basketball squad, and the following basketball lettermen: Morris Schrimsher, Gerald Martello, Milton Williams, Leon Shaw, Bobby Schulman, Cecil Rhodes, Tom Hubble and Larry Greene.

SNOW RECEIVES AWARD

Paul Snow, a senior student from Shreveport, is the recipient of the physics award, which is presented to the graduating senior member of the physics club who has maintained the best average in physics and math.

Intramural Awards Presented In Chapel

Chi Omega social sorority retained possession of the Intramurals Sweepstakes trophy by earning 98 points more than the nearest contended, the Independents, in one of the closest races ever held here.

Sandra Simmons, senior and 1957-58 president of the Women's Intramural Council, was named Outstanding Merit Intramurals Participant yesterday in General Honors Chapel.

Selection was on the basis of participation, cooperation, and aid contributed to various functions of the program.

Other outstanding participants were Mary Charleville, freshman; Mary Lou Gassen, sophomore; Gaynelle Morgan, junior; and Sandra Simmons, senior.

First place awards in the various sports were these:

Badminton doubles, Una-Marie Willits and Connie LaBarbera, Independents.

Badminton singles, Una-Marie Willits, Independent.

Paddle Ball singles, Connie LaBarbera, Independent.

Paddle Ball doubles, Connie LaBarbera and Una-Marie Willits, Independents.

Shuffleboard singles, Una-Marie Willits, Independent.

Shuffleboard doubles, Sandra Simmons and Jean Fulco, Independents.

Pingpong Singles, Connie LaBarbera, Independent.

Pingpong doubles, Connie LaBarbera and Una-Marie Willits, Independents.

Volleyball, Chi Omega.

Basketball, Chi Omega.

Softball, Chi Omega.

Other results not previously announced are these:

Paddleball doubles, Gaynelle Morgan and Windene Nicklaus over Penny Hawkins and Mary Ann Wilhelmi, all Chi Omegas, by forfeit, for third place.

Pingpong doubles, Martha Dillon and Mary Lou Gassen over Jane Ilgenfritz and Wilma Tower, all Chi Omegas, for third place.

Tennis singles, Dot Hubble, Chi Omega, over Robin Hubert, Independents, first place.

Tennis doubles, Linda Frank and Dot Hubble, Chi Omegas, over Jean Fulco and Sandra Simmons, Independents, first place.

Kappa Sigma Takes Sweepstakes

This was the week for the Independents in men's intramurals. The Diamonds took the softball championship with six wins and no losses. Following close behind were the Royal Knights, with a 5-1 record for second place.

The others finished as follows:

Kappa Sigma, 3-2.
Sigma Gamma, 3-3.
Cossa's Robbers, 2-3.
MSM, 1-5.
Kappa Chi, 0-5.

Fred Emswiller made it a clean sweep for the Independents by taking the horseshoes championship for the second straight year.

Other mural tropheys go to: BSU for football, MSM for basketball, and Kappa Sigma for volleyball. Bill Sanders took the table tennis singles for Kappa Sig and teamed up with Charles Malloy to win the doubles. The Sigs won their first straight Sweepstakes Championship.

Warren West received the intermurals "honor award" as the outstanding single participant in 'mural activities.

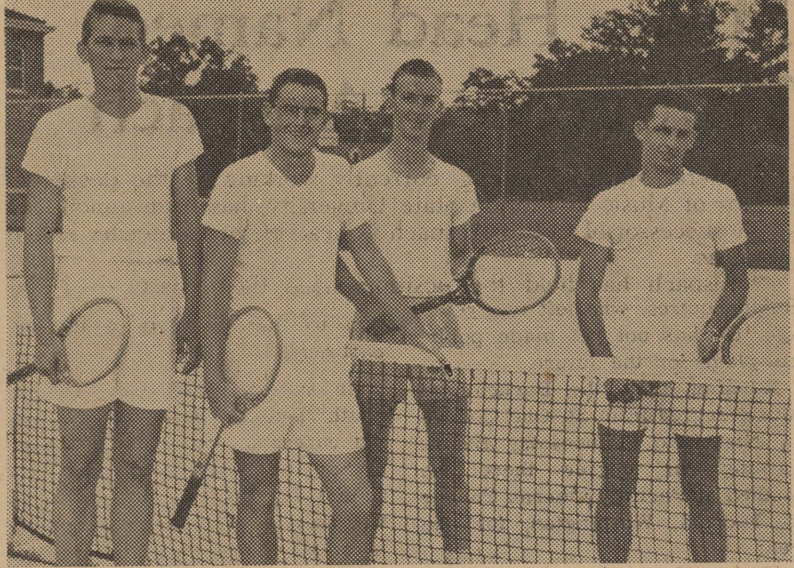

Centenary's tennis team, comprised of Jack Carpenter, Henry Nicholson, Winston Miller, and Bill Dupre, has just completed one of the most successful seasons a Gent team has had in a long time. The Gents, under the able coaching of Dr. Sidney Rice, finished with five wins, five losses, and one tie. The absence of Dupre, a graduating senior and one of the most consistent winners, will surely be felt next year. But there is a brighter side to the picture. Carpenter, Nicholson and Miller are all sophomores and have another two years to play. With the added experience and an adequate replacement for Bill, there seems little doubt that the Gents will improve their record again next year and that Centenary can take its place as the best in the area. If you are a tennis player, break out your racket and get in some practice this summer; there just might be a spot on next year's squad for you.

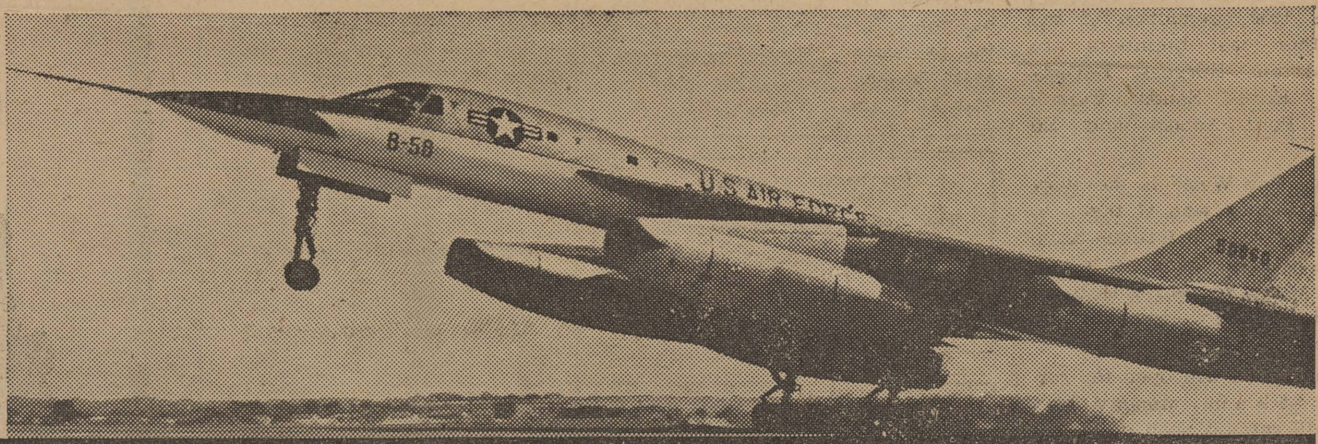

There's an important future ahead for the men who wear these wings

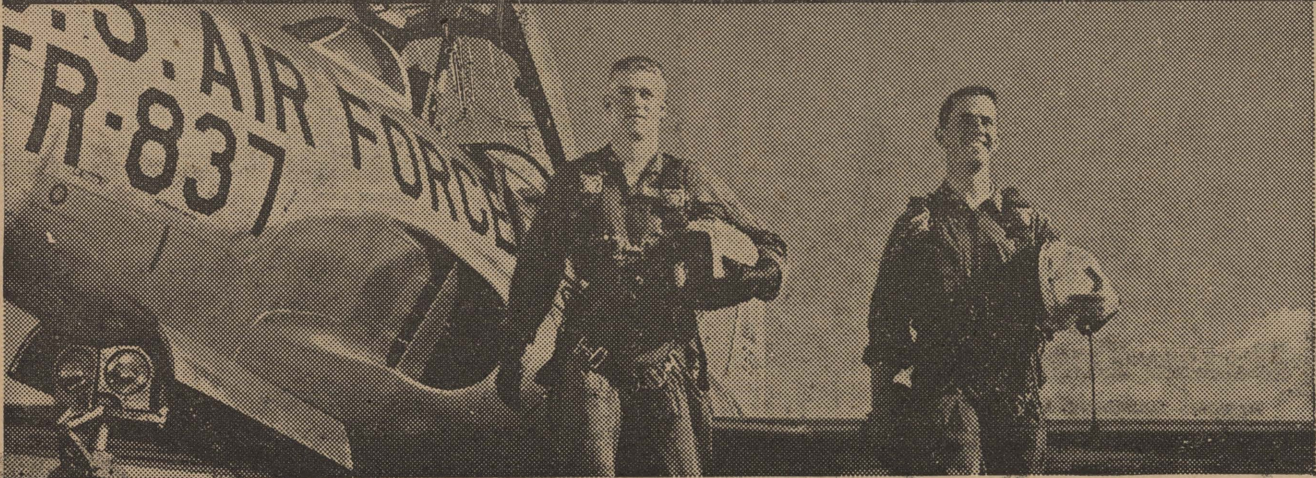

GRADUATE THEN FLY

The Air Force pilot or navigator is a man of many talents. He is, first of all, a master of the air—and no finer exists. In addition, he has a firm background in engineering, electronics, astro-navigation and allied fields. Then, too, he must show outstanding qualities of initiative, leadership and self-reliance. He is, in short, a man eminently prepared for an important career in the new Age of Space.

As a college graduate, you will be given priority consideration for the Air Force Aviation Cadet Program. While openings are limited, you will be tested and advised *immediately* of qualification status. Find out if you measure up. Paste the attached coupon on a post card and mail it now.

U. S. AIR FORCE AVIATION CADET PROGRAM

MAIL THIS COUPON TODAY
Aviation Cadet Information, Dept. C-2
Box 7608, Washington 4, D. C.

Please send me details on my opportunities as an Aviation Cadet in the U. S. Air Force. I am a U. S. citizen, between the ages of 19 and 26½ and a resident of the U. S. or possessions. I am interested in ☐ Pilot ☐ Navigator training.

Name________ College________
Street________
City________ Zone____ State________

Music Head Named To Succeed Anspach

Joseph Martin Running, currently working on the degree of Doctor of Music at Florida State University, has been announced as the successor of LeRoy Anspach as head of the Centenary school of music.

Anspach has held the position since the departure of Dr. Ralph Squires, who left two years ago. He has not yet made public his plans for the future.

Running holds the Bachelor of Music degree from St. Olaf College in Northfield, Minnesota. Before earning his degree there, he studied at Pacific Lutheran College in Tacoma, Washington, for one year.

He has done advanced studying at Stanford University, Palo Alto, California, at the Philadelphia, Pennsylvania Conservatory and at Florida State, where he has the title of graduate assistant in piano.

Here Running, 40, will have the title of professor of piano in addition to that of head of the department.

He is originally from Veblen, South Dakota and began his teaching career as instructor of music at San Jose College in San Jose, California. For several years he was assistant organist and lecturer in music at Stanford.

Running served as an officer in the Military Intelligence Service, from June, 1943, to May, 1946, during which time he saw service in Japan with the Counter-Intelligence Corps. He then returned to St. Olaf College as instructor in music.

He held the job of director of music for radio station WCAL, the St. Olaf College station, in Northfield in 1947-48. Since then, he has served as assistant professor of piano at St. Olaf, instructor in Piano at Florida State, southern representative for Minshall Organ Company and associate professor of piano and head of the piano department at Western Kentucky College.

During his undergraduate years at St. Olaf, Running earned such honors as membership in Blue Key national service fraternity, Phi Mu Alpha, Pi Kappa Lambda and the College Honors Society. He studied at the Philadelphia Conservatory on a scholarship and has made a number of recordings for St. Olaf and for the Florida State Alumni Association in piano and as a choral director.

'Heaven Can Wait' To Be Final Play

Three Centenary students have won parts in the final production of the Summer Theater's season, a comedy-fantasy called "Heaven Can Wait."

They are John Williams, a freshman from North Arlington, Virgina; Joy Lambert, a freshman from Minden; and Larry Weiss, a special student from Shreveport.

Ben Marshall, H. H. Mathews, and Dean Dreyer will play the roles they enacted in the Summer Theater's 1950 production of the play. Other cast members are Helene Arthur Burgess, Beverly Norman, Edres Sands, Carroll Armour, Paul Aubert and Ed Bradley.

"Heaven Can Wait" is the story of a prizefighter who is taken to heaven sixty years before his time, because of a messenger's error, and who wants to return to earth in order to win the world championship title.

The box office will open for reservations at 9 a.m., Monday, May 18 and will remain open daily, except Sunday from nine till five till the end of the run. The play will open Thursday, May 22, for a limited run.

Hot Lunches Steaks

STRAWN'S EAT SHOP

125 KINGS HIGHWAY

Barbecue—Sandwiches

Ice Box Pies

Hamburgers

Norris Clothiers

Phone 8-8512

Opposite Campus On East Kings Hwy.

EVERYTHING FOR THE COLLEGE MAN

HONOR COURT

Two students were given Honor Court F's at a hearing Wednesday.

Emma Lou Stewart, Clerk.

FLOURNOY JEWELERS

519 Marshall St.

3-0613

Drake Company

Printers-Stationers & Office Outfitters

Shreveport, Louisiana

NOTES by Paula Martin

"Here lie Ciardi's pearly bones
In their ripe organic mess
Jungle blown, his chromosomes
Breed to a new address." (John Ciardi)

Congratulations to **Bill Norton** who pledged Sigma Tuesday. **Bill** is a junior and a Religious Education major. He is a very outstanding member of the choir, also.

Down to Coushatta last weekend went Mr. and Mrs. **Bill Dupre, Patsy Goff, Jackie Huckaby, Jeri Cassady** and former student **Joe Dobie. Huckaby** played host to the group who had a wonderful time.

The wedding of Dr. and Mrs. **R. E. White's** son, **Ralph**, to **Marjorie Manelle McKeithen** was announced last week. They will be married on June 15th at the Methodist Church in Summerfield, which is the home of the bride. **Ralph** attended Centenary college and will graduate from L.S.U. in June in the department of Geology. His fraternity is Kappa Alpha. Best wishes.

The announcement was made Friday night at the Kappa Alpha Old South Ball of the new "Rose," **Joan Daily. Joan** was presented with a bouquet of red roses by **John Bird**, acting president of the fraternity. **Joan's** brother, **Buddy**, was given the "Best Pledge" award that same night. Congratulations.

Monday afternoon the swearing-in ceremonies were held to officially install the new Pershing Rifles' officers: **James Durham**, Captain; **John Kotarski**, First Lieutenant; **Ralph Akin**, Second Lt.; **Charles Clifford**, Second Lt.; **Winston Miller**, Second Lt.; and **David Calhoun**, Second Lt.

Best wishes to **Gail Thornton** and **Joe Segers** who will be married tomorrow; to **Martha Mills** and **A. B. Summers** who are now engaged; and to **Kenny Norton** who will be married May 30.

Monday was the day that **Maria Richards** pinned the Second Lieutenant bars on **Pat McGonagil. Pat** got thrown in the fishpond that same day, which seems to be a slight coincidence.

SENIOR HONORS

The annual senior honors chapel will be held next Tuesday at 10:30. This is a compulsory assembly even though it is during examination week.

HOT APPLE PIE—9 P. M.

McNees' Restaurant

DIVERSIFIED FOODS

1911 Centenary Boulevard

Court Members, Officers Named

The Honor Court announced new members and officers for next year in Chapel yesterday.

Francis Kelker, a Shreveport junior, was re-elected to the post of Chief Justice. Dub Fletcher will serve as Associate Chief Justice and Emma Lou Stewart will retain the position of Clerk of Court, which she held this year.

New members of the court are Fletcher, Abbie Terry and alternates Jerry Woods and Cornelia Agurs. Sammy Maxey is the only returning member other than Kelker and Miss Stewart.

Boggs Installed As Biology Head

Gamma Beta Gamma biology club initiated eight new members and elected its 1958-59 officers at the last regular meeting of the year Wednesday, May 7.

The new officers are Pete Boggs, president; George Acton, vice-president; Suzanne McCallum, secretary; and Carlton Chambers, treasurer.

Initiation, which began with a field trip to Lake Bristneau several weeks ago, was completed at the meeting when the pledges finished giving talks on specimens they had found on the trip.

New members are Peter Boggs, Carlton Chambers, Gladden Willis, George Acton, Sara Burroughs, Charles Glover, Eleanor Lewis and Alwynelle Self.

"COKE" IS A REGISTERED TRADE-MARK. COPYRIGHT 1958 THE COCA-COLA COMPANY.

"De gustibus

non est disputandum"—and, quite literally, there's no question about it—when it comes to taste, Coca-Cola wins hands down. In Latin, Greek or Sanskrit, "Have a Coke" means the same thing—it's an invitation to the most refreshing pause of your life. Shall we?

Drink Coca-Cola

SIGN OF GOOD TASTE

BOTTLED UNDER AUTHORITY OF THE COCA-COLA COMPANY BY

SHREVEPORT COCA-COLA BOTTLING CO.

"Coke" is a registered trade-mark. © 1958, THE COCA-COLA COMPANY